RÊVE D'OR
GRAND VIN BLANC.
THE WINE FOR ALL OCCASIONS,
3/6 PER BOTTLE
MITCHELL & SON,
WINE MERCHANTS, LTD.,
21 KILDARE STREET, DUBLIN.
'Phone 62377. Telegrams "Eblana."

The Irish Times.

SPECIAL EXTRA

14 PAGES. PRICE 2D. DUBLIN, WEDNESDAY, JUNE 26, 1929. VOL. LXXI. NO. 22,520.

PRINTING AND STATIONERY
Browne & Nolan, Ltd.
41/42 Nassau Street,
AND DENZILLE WORKS, DUBLIN.
Telephone: 2714, two lines.

Buy FAVOURITE SOAP
AND BUY THE BEST
DIXON & CO.
DUBLIN

Births, Marriages, and Deaths (which in all cases must be authenticated), 3 lines, 20 words, 2/6; each additional line of 7 words, 8d.

Irish Times 'Phone Numbers. — Dublin 22171; Belfast—1787; London—Central 4550. Belfast Office—139 Royal Avenue. London Office—59 Fleet Street.

BIRTH.

WATERHOUSE—June 21, 1929, at 89 Lower Baggot street, the wife of Gilbert Waterhouse, Ardmore, Killiney, of a daughter.

MARRIAGE.

HENDERSON and BROCK—June 19, 1929, at St. Andrew's Presbyterian Church, Blackrock, by the Rev. James Snowdon, B.D.; John Wylie Henderson, of Eyreville, Rathgar, to Elizabeth Margaret, eldest daughter of the late Mr. P. Brock and of Mrs. Brock, Oriel, Blackrock, County Dublin.

DEATHS.

ANNOUNCEMENTS received late for insertion in this column will be found on Page 6.

EAKIN—June 24, 1929, at Duncairn Gardens, Belfast, Elizabeth Eakin, in her 81st year.

McGOWAN—June 25, 1929, Louisa McGowan, P.S.M.C., F.J.O., Dromahair, daughter of James McGowan, ex-President I.N.T.O., to the inexpressible grief of her parents, brothers, and sisters. R.I.P. Solemn Requiem Mass at 11 a.m. to-morrow (Thursday). Funeral immediately afterwards.

TENCH—June 24, 1929, at Portmahon Lodge, Mary, daughter of the late Charles Tench. R.I.P. Funeral (private) to-morrow (Thursday) morning.

TRAVERS—June 24, 1929, James Travers, Drumany, Dromahair. R.I.P. Funeral to-morrow (Thursday) at 2 p.m.

TWISS—May 14, 1929, suddenly, at Pinneroo, Australia, Gordon H., son of the late George Twiss, and grandson of the late William Twiss, Summerhill, County Kerry.

WATTERS—June 24, 1929, at her residence, 20 Railway road, Dalkey, County Dublin, Mary Watters, eldest daughter of the late Thomas and Martha Watters, Kiltycolpy, Arboe, Stewartstown, County Tyrone.

ACKNOWLEDGMENT.

Mr. Thomas Dagg and **Mr. Richard Dagg** and family, Nenagh, wish to return sincere thanks to all who sympathised with them in their recent sad bereavement.

IN MEMORIAM.

FERRALL—In ever-loving memory of John C. Ferrall, of Loughan House, Kenagh, who was suddenly called Home June 26th, 1925. Inserted by his loving wife and family.

GILL—In ever-loving memory of our darling Merryn, who was called Home on the 26th of June, 1928.—Father and mother.

HILL—In loving memory of Elizabeth (Connie), who passed from this life 26th June, 1928.
Our darling awaits us now above,
Resting in our Saviour's love.
Jesus, grant that we may meet
There adoring at Thy feet.

TAYLOR—In loving memory of my dear husband, James Taylor, 20 Casimir avenue, Harold's Cross, who died 26th June, 1928. Sadly missed.

NICHOLS'
'Phone—51276. 'Phone—51276.
FUNERAL AND CARRIAGE ESTABLISHMENT,
LOMBARD STREET (WESTLAND ROW). Coffins, Hearses and MOTOR FUNERALS. Economy and Punctuality.

FUNERAL REQUISITES OF EVERY DESCRIPTION.
WALLER,
DENZILLE STREET (Re-named Fenian street), MERRION SQUARE.
SALOON MOTOR HEARSES.
PRIVATE MORTUARY.
'Phone—51275. Wires—"Undertaker, Dublin."

MILLER AND CO. BRAY
FUNERAL DIRECTORS. Superior Motor Hearses.
'Phone—Bray, 117. Wires—"Collier, Bray.

FARRELL'S
FUNERAL AND CARRIAGE ESTABLISHMENT
SALOON MOTOR HEARSES.
No Agents or Branch Offices. ONLY ADDRESS: 6 MARLBOROUGH STREET, Dublin. 'Phone 711.

EDUCATION.

ST. PATRICK'S CATHEDRAL CHOIR AND SCHOOL.

Application should be made now for vacancies next September. Fees low. Full Secondary School Education.

Games, etc., FREE. Boys who wish to enter the Choir should be between the ages of 8 and 10.

VOICE TRIALS, TO-MORROW (THURSDAY), JUNE 27th, at 10.30 a.m.

12 VALUABLE CHOIR SCHOLARSHIPS OF £10 AND £5 EACH; ALSO WINSTANLEY SCHOLARSHIP.

Choirmaster: G. H. P. HEWSON, M.A., Mus.D.

THE BOYS IN THE CATHEDRAL CHOIR WHO SING IN TRINITY COLLEGE CHAPEL RECEIVE ADDITIONAL PAYMENT, AND IF THEY SUBSEQUENTLY ENTER TRINITY COLLEGE ARE ENTITLED TO VALUABLE PRIVILEGES DURING THEIR COURSE.

INTERMEDIATE CERTIFICATE, 1928. 100% HONORS.

For full particulars apply to
Rev. C. J. BURROWS, B.A., Succentor.

MERCER'S SCHOOL, CASTLEKNOCK, CO. DUBLIN.

Well-equipped Secondary Girls' School. Healthy surroundings. Central heating throughout. Playing Field and large Garden. Terms very moderate.
SCHOOL RE-OPENS ON 28th AUGUST.
For particulars apply to THE PRINCIPAL.

LONDONDERRY HIGH SCHOOL
ESTD. 1877.
DUNCREGGAN
BOARDING AND HOUSES.
NORTHLANDS
(SCHOOL OF HOUSEWIFERY).

Progressive School for Girls. Aims at discovering and developing each girl's talents. Great stress laid on health of body as well as mind. Excellent Catering. Large and Beautiful Grounds. Hockey, Tennis, Net Ball, Cricket, Gardening, etc. Long record of successful work. Scholarships won into Irish and English Universities; Exhibitions in School Exams. Diploma in Domestic Economy given at Northlands. A few Entrance Scholarships are available.
Head Mistress: Miss M'ILROY, M.A., Dip. Edu.

BRENTWOOD, SOUTHPORT (Senior School). Approved by the Board of Education. On Public School lines. (Girls from 13 years). Headmistress—Miss HOGBEN, M.A. (Dublin). Scholar, Classical Tripos, Girton College, Cambridge. Sound training for careers—University Scholarships, Domestic, Music, Secretarial, Physical Training, etc. Great Games Record. Large Playing Field. Special attention to backward and delicate Girls. Mount Eyrie (Preparatory). Miss E. HOGBEN.

SCHOOLS FOR BOYS & GIRLS.
TUTORS FOR ALL EXAMS.

Messrs. J. and J. PATON, having an up-to-date knowledge of the BEST SCHOOLS and TUTORS in the United Kingdom and on the Continent, will be pleased to AID PARENTS by sending (free of charge) Prospectus and TRUSTWORTHY INFORMATION and ADVICE.
The age of the pupil, district preferred, and rough idea of fees should be given.
J. and J. PATON, EDUCATIONAL AGENTS, 143 CANNON STREET, LONDON, E.C.4.

COALS.

WALLACE BROS., LTD.
PRESENT PRICES.

	Ton.	
BEST ORRELL	44/-	LESS SPECIAL DISCOUNT 2/- PER TON CASH WITH ORDER.
BEST WIGAN	42/-	
BEST KITCHEN	40/-	
KITCHEN COAL	38/-	
JEWEL COAL	36/-	

Small extra charges on deliveries outside old city boundary and on quantities of less than one ton.
All coals screened and free from slack.
STEAM COALS, COKE, STOVE ANTHRACITE.
23 WESTMORELAND STREET.
Telephone 21088 Dublin

"THE BEST WEEK END PAPER FOR DUBLIN" People is the "WEEKLY IRISH TIMES." Last Edition on Sale every Saturday morning. Price Twopence.

Summer Frocks
CLEANED OR DYED
THE SEASON'S FASHIONABLE SHADES.
McKECHNIES, Ltd.,
134 ST. STEPHEN'S GREEN, 76 AUNGIER STREET, DUBLIN

MISCELLANEOUS.

INFORMATION Wanted.—Will any person knowing the Executor or Administrator of the Estate of the late Archibald Billing, of Dublin, or County Wicklow, kindly communicate with Joseph O. Billing, of 77 Brougham street, Wellington, New Zealand?

TO M.V.G.—Advertiser would like to get in touch with M.V.G., M.A.B. (Dolly), born Norwich, 1867. Address "Z 1384, Information," this office.

YES, but "TAMILESE" is the Tea I want. No other will do.

A YOUNG Lady is anxious to obtain Position as Shorthand Typist and Correspondent in a City Business Firm; highest references.—T 1023, this office.

JOHN C. PARKES and Sons, Ltd., Coombe, Dublin. GALVANISED WIRE NETTING. EXTENDING WOOD TRELLIS. GARDEN STAKES.

FOR Sale, Merrion road, near Golf Links; open position; Semi-detached, Non-basement, up-to-date House, containing 6 bedrooms, 3 sitting-rooms, maid's room; tiled kitchen, scullery, pantries, etc.; well-built garage and conservatory; good garden. Apply T 1085, this office.

BROOKS, THOMAS, AND CO., LTD., DUBLIN. JOINERY. CHURCH SEATS. SCHOOL FURNITURE. WINDOWS, DOORS, STAIRS, ETC., MADE IN OUR WORKSHOPS.

FURNITURE AUCTIONS CONDUCTED.—James H. North and Co., Auctioneers, Grafton street. Established 1829.

KILCHURN, HERBERT ROAD, LANSDOWNE—This ideal RESIDENCE FOR SALE, at BATTERSBY'S, THURSDAY, 27th.

ANNE LYNCH'S TEAS

TWO CENTRAL OFFICES TO LET. excellent Floors, separate or en suite, at 6 Henry street; suit solicitors, warerooms, scholastic, or many other purposes. Full particulars from CORRIGAN and CO., 4 GRAFTON STREET.

LIGHT Running Lawn Mowers to suit every purse, stocked, from 40/- to 135/-. Call and inspect. Also Repairs.—BOOTH BROS., DUBLIN.

SEALES have been appointed by the Committee of Trinity College (Dublin) Association makers of the Association's Blazers, Scarves and Ties.—27 WESTMORELAND STREET, DUBLIN.

CUTTINGS SUPPLIED FROM IRISH AND FOREIGN PRESS. IRISH PRESS CUTTING AGENCY (Estd. 1884), 10 D'Olier street, Dublin, and London, New York, Paris, Milan and Melbourne.

OVER a hundred million Apples were used in 1928 for Whiteway's Devonshire Cyder. The most refreshing and economical summer beverage. Obtainable from your wine merchant.—WHITEWAYS, WHIMPLE, DEVON.

VALUATIONS OF FURNITURE, HOUSE Property, etc., made for Probate and all purposes. James H. North and Co., Valuers, Grafton street.

THE "IRISH TIMES" CAN BE HAD FROM: DOUGLAS, I.O.M.—Mr. B. M. Keogh, 1 Seamount, Queen's Prom.; Mr. B. Fielding, Victoria street; Messrs. Plant Bros., 3 Shore road, and Branches.

AN ILLUSTRATED RECORD of all the events of Emancipation Week in To-day's "WEEKLY IRISH TIMES."—Post it to your friends abroad.

TULLAMORE—The "Irish Times," the "Weekly Irish Times" and the "Irish Field" can be had immediately after the arrival of the trains from Mr. M. F. GORRY, Harbour street.

SPRAY AND DROP DECORATIONS. 1929 WALL PAPER PATTERN BOOK. Has some fine examples. DOCKRELL LIMITED, DUBLIN.

GARDEN Tools, Lawn Mowers, Wood Trellis, Shears, etc.—HENSHAW and CO., LTD., Christchurch Place, Dublin.

CARSON'S GARDEN SEAT PAINT for every description of Garden Furniture. Write for Catalogue.—CARSON'S, 22 Bachelor's Walk, Dublin.

WIRELESS FOR BEGINNERS.—See the "WEEKLY IRISH TIMES" To-day. Price Twopence.

LEGAL NOTICES.

STATUTORY NOTICE TO CREDITORS.

THE VERY REVEREND DENIS CANON PETTIT, P.P., Deceased, formerly of 53 Fairview Strand, Fairview, Dublin, and late of Our Lady's Hospice for the Dying, Harold's Cross, Dublin.

Notice is hereby given that written particulars of all claims against the estate of the above-named Deceased must be furnished not later than 25th July, 1929, to the undersigned Solicitors for the Very Reverend James Peter Nolan, P.P., the sole Executor; and notice is hereby given that after the said date the assets of said Deceased will be distributed having regard only to the claims of which particulars shall then have been received.
Dated this 17th June, 1929.
ARTHUR O'HAGAN and SON, Solicitors, 9 Harcourt street, Dublin.

LOANS BY POST £20 TO £5,000

In any part of Ireland and Great Britain to all respectable persons, on Note of Hand. Loans arranged by post without interview. No fees charged or beforehand charges.
THE STANDARD PRIVATE FINANCE COMPANY OF IRELAND, LTD.
15 ANGLESEA ST., DUBLIN.
J. C. WALSHE, Secretary.

Registered at Dublin Castle on 29th June, 1928, to Lend Money in the Irish Free State.

LOANS BY POST, £20 to £5,000. Why worry where to obtain a Loan at Low Rates. We are lending money to Ladies and Gentlemen at 4 per cent., which is in accordance with the English Act of Parliament—namely, £20, repayable £20 16/8; £50, repayable £51 5/-; £50, repayable £52 1/8; £100, repayable £104 3/4. Other amounts in proportion. One to three years' credit allowed. Existing loans paid off. No fees. Strictly private. Do not hesitate write now.—HAYWOOD and HAYWOOD, LTD., 29 GRAINGER STREET, WEST, NEWCASTLE-ON-TYNE.

BELFAST READERS.

The Irish Times is due to arrive in Belfast at 9.10 a.m. If it is not delivered within a reasonable time, please communicate with our Branch Office, 139 Royal Avenue.

The *Weekly Irish Times*
ON SALE TO-DAY
contains an excellent
Illustrated Record
OF THE
Catholic Emancipation Centenary Celebrations
COVERING
All the Events of the Week.
Post to Your Friends Abroad
To-day's issue of the
Weekly Irish Times

CONSULT
E. J. KEARNEY,
FOR ALL EYE DEFECTS
26 & 27 Essex Quay, Dublin
(2 Doors from Parliament Street)

WONDERFUL WOLSELEY six-cylinder Saloons, 16 h.p., and 21 h.p. Models. Prices £455 and £520, plus delivery.—GRAFTON MOTOR CO., GRAFTON STREET, DUBLIN.

THE NEW FORDSON.—Order now for early delivery. Price £165 ex. Cork.—AUTOCARS IRELAND, LTD., 19 Chatham street, Main Tractor Dealers.

5½% HIRE PURCHASE TERMS MORRIS & MINERVA CARS.—G. A. BRITTAIN, LTD., LINCOLN PLACE, DUBLIN.

£50 DEPOSIT, including Road Tax and Insurance, will secure any of the NEW FORD MODELS. Immediate delivery from stock.—SMITHFIELD MOTOR CO., LTD., SMITHFIELD (& Arran quay), DUBLIN. Phone 4441-4442.

FOR FORD CARS AND SERVICE come to the original Ford Dealers, R. W. ARCHER AND CO., 65 LOWER MOUNT STREET, DUBLIN.

COOLING TROUBLES: SOME POINTS "THAT REQUIRE ATTENTION." All Motorists should read this interesting Article by Captain W. G. Aston, which appears in the current issue of "THE IRISH FIELD." On Sale at all Newsagents and Bookstalls. Price 2d.

INSURANCES DUE NOW.

BEFORE PAYING THE NEXT PREMIUM, ASK YOURSELF—
AM I PROPERLY INSURED?
ARE MY DETAILS CORRECT?
HAVE I THE BEST AND CHEAPEST POLICY?
OBTAIN MAXIMUM PROTECTION AT MINIMUM COST, AND
GET ADVICE FROM INSURANCE BROKERS.
INSURANCE BROKERS SECURE—
THE BEST RATES,
THE BEST CONTRACTS,
THE BEST CLAIMS SETTLEMENTS.
COYLE & CO. (BROKERS), LTD.,
INSURANCE BROKERS,
7 ANGLESEA STREET, DUBLIN.
Telephone Numbers: 22181/2/3.
And 28 PALL MALL, LONDON.

PIM'S GREAT SUMMER SALE is now in full swing, with hundreds of genuine bargains in every department.
GEORGE'S STREET, DUBLIN.

"GLOBO TEA."

Green Seal	......	2/- lb.
Brown Seal	......	2/4 „
Blue Seal	......	2/8 „
Red Seal	......	3/- „
Gold Seal	......	4/- „

Wholesale: Coyle, Ltd., 30 Up. Abbey St., Dublin.

IS THIS YOU?—Character from features, in the "WEEKLY IRISH TIMES" To-day. Price Twopence.

CONTRACTS.

DUBLIN PORT AND DOCKS BOARD.

TENDERS FOR STEEL BARS.

The Dublin Port and Docks Board is prepared to receive Tenders for about 17 Tons of Round Mild Steel Bars.

Specification and Schedule can be had on application to the Engineer's Office, East Wall, Dublin.

Sealed Tenders, endorsed "Steel Bars," shall reach "The Secretary, Dublin Port and Docks Board, Westmoreland street, Dublin," not later than 11 a.m. on WEDNESDAY, the 3rd July, 1929.

The Board does not bind itself to accept the lowest or any Tender.
By Order,
E. H. BAILEY, Secretary.
Port and Docks Office,
Dublin, 25th June, 1929.

ST. PATRICK'S HOSPITAL, JAMES'S STREET, DUBLIN.
(FOR NERVOUS AND MENTAL DISEASES).

This Private Mental Hospital is adapted for the Curative Treatment of all forms of Nervous and Mental Affections.

Situated on the western outskirts of Dublin, in extensive grounds.

Many patients enter voluntarily, as Voluntary Boarders, for periods of treatment.

Resident Medical Staff. Fully Qualified Nurses. Terms moderate.

An Annexe, recently built, has been equipped to provide Dental Electro-therapeutical and Ultra-Violet Ray Treatment, etc.

For particulars and terms apply to RESIDENT MEDICAL SUPERINTENDENT. 'Phone—Dublin 538.

MONEY.

CASH ACCOMMODATION BY POST FROM £30 to £5,000.
On Note of Hand alone, without any Security, to Ladies and Gentlemen. Strictly Private.
No Charge whatever made if the Loan is not granted.
Full information will be supplied gratis and post free.
APPLY BY LETTER ONLY.
SECRETARY,
THE CITY AND COUNTY PRIVATE FINANCE CO., LTD.,
63 DAWSON STREET, DUBLIN.

ARE YOU WILLING TO PAY

4/- IN THE £ INTEREST FOR 12 MONTHS for amounts from £10 to £10,000? Repayments spread over a period from 1 to 3 years. BEWARE OF MISLEADING RATES AND PAY NO FEES.
All Business completed in PRIVACY and BY POST if preferred.
NO FEES OR EXPENSES charged whether business results or not. Write, phone or call.
SOUTHERN IRISH TRUST, LIMITED,
36 Westmoreland street, Dublin. Phone 2240

BELFAST ADVERTISERS.

Advertisements for next day's issue are received at our Branch Office (139 Royal Avenue) up to 6.30 p.m.

McBirney's
RECONSTRUCTION
SALE
BEGINS TO-MORROW
THURSDAY
This is an event well worth waiting for. See Bargain List in to-morrow's papers. Doors Open 10 a.m.
McBirney & Co., Ltd.
Aston's Quay, Dublin

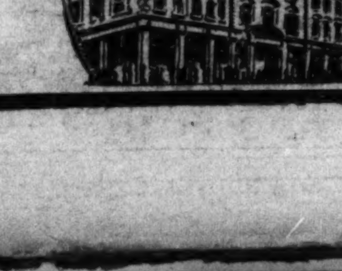

Phone 61943.

THE GREATEST SCOUNDREL IN DUBLIN . . . . wouldn't have the heart to separate an Austin Seven from its owner—the bond between Austin owners and their cars is unbreakable.
Sole Austin Distributors.
LINCOLN and NOLAN, Ltd.,
57 & 58 Lower Baggot Street, Dublin.

ELYRA
DEVONSHIRE CYDER
The Pure Product of Selected Devon Orchards.

BOARDING AND HOTELS.

AT Ray's, Fitzwilliam Place, Dublin—High-class Board Residence; moderate. 'Phone 61295. T

ADELPHI Hotel, 12 Upper Mount street—accommodation for visitors to Dublin; hot and cold running water in bedrooms; terms moderate; very special reduction for permanent boarders. 12 14

AT "Rothesay" Hotel and Restaurant, 11 Eden Quay, Dublin ('bus terminus)—Very comfortable Accommodation; plentiful meals; most moderate terms. 24 E

BRAY—Wavecrest House, Esplanade; ideal position; excellent cuisine; airy apartments—Miss Dockery. 12 18

BLACKPOOL, N.S.—"The Russell," 209 Dickson road. Board Residence, 7/6 daily; sea view.—(Mrs. Cook.) 52 27

BLACKPOOL—Belgrave Boarding Establishment, South Promenade, facing sea. Excellent cuisine.—A. MacCormick. 52 8

BANGOR (Down)—Select Board Residence, beside links, five minutes sea.—7 College avenue. Terms apply Thompson. 4 X

CONNEMARA—Lettertrack Hotel is situated in the most beautiful part of Connemara; magnificent scenery, mountain climbing, close to sea; electric light, h. and c. water. For terms apply Proprietress, Letterfrack Hotel, Connemara, Galway. 23 X

DUBLIN—Lasieux Hotel, 105 Lower Baggot street; comfortable and moderate; 'phone 62854—Mrs. Fallon. 26 10

DONEGAL Highlands—Cliff Hotel, Rosbeg, Glenties. Excellent cuisine; lake and sea fishing, safe bathing, tennis.—H. Frick. 13 X

DUBLIN—Hotel La Rue, 31 Harcourt street. Comfortable, central. Bed and Breakfast from 6/6. 24 X

DOUGLAS—"Alexandra," Queen's Promenade; dancing, expert catering, satisfaction guaranteed, from 8/6. 108 1

DOUGLAS, Rydal Mount, Loch Promenade—Facing sea; near boat; 8/6 day.—Hamilton. 54 21

DOUGLAS—Friendship House, Central Promenade. Separate tables. Write for Booklet.—F. Stubbins.

DOUGLAS—"Claremont," Promenade; Board Residence, or Bed and Breakfast. Tariff. L. Chadwick.

DOUGLAS—Manningham House, 1 Castle Drive, Central Promenade; midday dinner. Apply F. Rigby. 78 1

DOUGLAS—Knowsley, Loch Prom., facing sea. Early season, 8/- day.—C. Carpenter. 32 23

DOUGLAS, Isle of Man—Castle Mona Hotel, formerly residence of Duke of Atholl; most central position in Douglas, in own private grounds; every modern convenience, tennis and golf within easy reach. Apply Manageress. 78 2

DOUGLAS, I.O.M.—The "Irish Times" can be had from Mr. B. M. Keogh, 1 Seamount, Queen's Prom.; Mr. B. Fielding, Victoria street; Messrs. Plant Bros., 3 Shore road, and Branches.

GLENMALURE Hotel—Beautifully situated in the Wicklow Hills, near Lugnaquilla; fishing—Farmer. 25 1

GREYSTONES—Braemar Private Hotel, overlooking sea; comfortable, homely. Apply Mrs. Gorman. Phone 70.

HARROGATE—Lion Private Hotel, West Park; near Pump Room and Baths—Mr. and Mrs. J. A. Telford, late of Dublin. 24 5

ISLE of Man—Tea, Bed and Breakfast, from 5/- each; 'bus passes door.—Kneale, 118 Buck's road, Douglas. 7 26

I.O.M., Ramsey—Mitre Hotel. Central position. Descriptive booklet, apply Manageress. 52 1

LOUGH Derg Hotel, Dromineer, Nenagh—Good river and lake fishing, tennis, boating, etc.; terms moderate. Apply Proprietor. 23 D

LONDON, W.C.1—Fotheringay, 11 Gordon street, near Euston Station—Bed and Breakfast, 6/6. Miss Bowman. 78 17

LLANDUDNO—The Marlborough Private Hotel, opposite pier; central for all attractions; bathing from house; excellent cuisine. Tel. 6877. Rowlands. 24 3

LLANDUDNO—"Claremont," Penrhyn Crescent, Centre Promenade. Exceptional cuisine. Highly recommended. Moderate terms.—Miss Howell. 52 27

LLANDUDNO—Apsley Boarding Residence, opposite Pier; ex cuisine, from 3½ gns., personal supervision.—Mrs. and Misses Nable. Tel. 6119. 6 X

LLANDUDNO—Bodlondeb Castle Private Hotel, 3 minutes Pier, near golf; excellent views. 12 20

LLANDUDNO—Saxonhurst, Promenade; ideal position, centre Bay, near Pier, all amusements; bathing from house; May, June, from 9/- per day. 1 X

LLANDUDNO—"Englefield," Queen's road, one minute sea—Full Board from 8/6 per day.

LLANDUDNO—Home-stead, Arvon avenue. Board Residence, central; liberal table; moderate tariff.—Miss Chapman. 5 X

LLANDUDNO—Saxonhurst, Promenade; ideal position, centre Bay, near Pier, all amusements; bathing from house; May, June, from 9/- per day. 1 X

NEWCASTLE, Co. Down—Write Harbour Boarding-house for lowest possible charges; comfortable.

PORT Erin—Imperial Guest House, Promenade; moderate terms; amusements organised. 18 X

PORTSTEWART—Central House, Promenade—Comfortable Board Residence; reduction May, June.—Miss Conaghan. 52 7

PORTRUSH—Central Private Hotel. Boarding. Convenient bathing, golf, recreation grounds.—Miss Kyle. 24 11

PORTRUSH—Alexandra, Lansdowne Crescent, best position, sea front; late dinner. 'Phone 5.—Dunseath and Dobbin. X

PORTRUSH—Seymour House, Bath terrace, sea front; moderate. 'Phone 96.—Miss Cunningham. 21 C

PORTRUSH—Shangarry; Select Boarding; delightful sea view. Terms moderate.—Mrs. M'Namee. 30 X

PORTRUSH—West Bay View Hotel, Mark street; most popular hotel in Portrush; excellent cuisine; personal supervision, electric light throughout; boots meets all trains and 'buses; overlooking sea, 3 minutes links and station. Write for terms. 'Phone 75.—Miss Barns, Proprietress. 29 X

PORTRUSH—Londonderry Hotel, family, commercial, fully licensed; 40 bedrooms; separate tables.—McNally; 'phone 44. 15 X

PORTRUSH—42 Eglinton street; Board; beside station, links, overlooking sea; terms moderate.—Mrs. Roulston. 29 X

PORTRUSH—32 Eglinton street—Boarding, moderate; near sea, station, links.—Miss Lappin. 29 X

PORTRUSH—15 Golf terrace, Board Residence; comfortable, moderate; near station, links and sea.—Brown. 29 X

PORTRUSH—Oakdene, Golf terrace—Boarding, convenient golf, train, bathing; moderate.—Mrs. Macfarlane. 29 X

PORTRUSH—4 Golf terrace—Board Residence, beside station and links, overlooking sea.—Mrs. Patton. 29 X

PORTRUSH—7 Mark street—Boarding, overlooking sea, few minutes from links.—Mrs. Acheson and Miss Blair. 29 X

BOARDING AND HOTELS.

PORTRUSH—38 Kerr street—Board Residence, facing sea; personal supervision.—Mrs. Jamieson. 29 X

PORTRUSH, Rockingham, Lansdowne Crescent—High class Boarding Establishment; late dinners, separate tables; sea front. 'Phone 71.—Proprietoress, Miss K. A. Kennedy. 19 X

PORTRUSH—Ulidia House, Golf Terrace; central; convenient bathing, links; moderate.—Mrs. Rainey. 6 X

PORTRUSH—Bellevue, 40 Eglinton terrace; Boarding; convenient golf, sea, bowling greens, tennis.—Miss Wright. 6 X

PORTRUSH—"Inverard" Private Hotel, sea front; central, comfortable, moderate; garage. 'Phone 67.—Mrs. Tait. 9 X

PORTRUSH—6 Mount Royal—Boarding; 3 minutes from links and station.—Miss Glen. 29 X

PORTRUSH — York House, Lansdowne Crescent, facing sea; select Board Residence.—Miss Watt. 29 X

PORTRUSH, 23 Mark street—Boarding; sea view; near links, tennis, bathing.—Mills. 29 X

PORTRUSH—Excelsior; recommended; facing promenade; open sea; home baking; moderate.—Mrs. Gourley. 30 X

PORTRUSH—"Clougnorr," beautifully situated, own grounds, facing sea, beside links; farm produce; garage. 'Phone 63.—Proprietress, Miss Ripper. X

TAYLOR'S Hill Private Hotel, Galway; home comforts.—Mrs. Cheevers. 25 B

HOTELS AND HEALTH RESORTS

ISLE OF MAN FOR HAPPY HOLIDAYS. Spl. June attractions. Highland gathering July 15. Interesting h'book free from Tourist Agents Stm. Masters, or J. K. CLAGUE, Advt. Dept., I.O.M.

DOUGLAS: EMPRESS PRIVATE HOTEL. CENTRAL PROMENADE. Sea Front. 250 Guests. Garage. Dancing. Entertainments, Billiards.—T. BOYD.

DOUGLAS: "WESTLAKE'S." SEA LEVEL PRIVATE HOTEL. Handsome Lounge, re-furnished. Ballroom. Lift. Accommodate 200. Terms, Manager, W. HILTON.

DOUGLAS—MILNE'S WAVERLEY, QUEEN'S PROM. (Estab. 40 years).—Accom. 200; entrance lounge, ballroom, lift; all bedrooms fitted h. and c. water. Illus. Tariff.—T. MILNE.

DOUGLAS—Holmes', "Sandyford," Queen's Promenade. New Elizabethan Diningroom. Dance Room (Parquet Floor). Accommodation 150. Est. 1904. Illustrated Booklet from T. HOLMES.

DOUGLAS—HOTEL SEFTON. First class, with exceptionally reasonable tariff; centre sea front, accommodate 200; Tennis Courts. Manxland's Brightest and Best Hotel. Booklet from Manager.

DOUGLAS.—HOTEL METROPOLE. J. P. SMITH is still there after 38 years, and extends a hearty welcome to old and new friends. Telegrams: "Alert, Douglas."

DOUGLAS—"AVONDALE"—Central Promenade; central sea front; moderate tariff. Personally supervised by Proprietor, L. BEARD.

DOUGLAS—ASHFIELD PTE. HOTEL—Best position Prom.; central for Amusts.; excellent Cuisine.—T. HOPE, late Manningham and Cliff View.

DOUGLAS—"WAVERLEY," Loch Promenade. Personal supervision. Tariff 8/6. Reduced Terms June and September.—Mrs. F. STURGESS.

DOUGLAS — "HADFIELD," [illegible] PROMENADE. Separate [illegible] Moderate.—Mrs. D. SPAFFORD.

DOUGLAS—Carlton Private Hotel, Prom. Good catering. Good company. Good holiday. Satisfaction guaranteed. Terms 10/6 per day.—W. Hodgkins.

DOUGLAS—EDELWEISS HOTEL, QUEEN'S PROMENADE. Excellent cuisine. Late dinners. TERMS FROM 10/6 PER DAY.—BROWNE.

DOUGLAS—Ducker's "Trevelyan" Residential Hotel, Queen's Promenade (R.A.C. & A.C.U.); garage. Wires: "Ducker." Phone: "Douglas."

DOUGLAS—Antrim Private Hotel, Central Promenade. Sunniest House on Sea Front. Late Dinner. Booklet from S. SPENCER.

DOUGLAS—"St. Helier's," Central Promenade, finest position, facing sea; excellent Cuisine; newly furnished throughout. Prop., E. Waring.

DOUGLAS—McAdam's Silver Craigs Private Hotel, Queen's Prom. Slainthe. Est. 31 years. Electric light. Dancing. Apply Proprietress.

DOUGLAS: "DOMINION," QUEEN'S PROMENADE—Late dinner; electric light; Dancing. Whist Drives, from 10/6. Arthur Hotchkiss.

DOUGLAS.—IMPERIAL PRIVATE HOTEL. Central Promenade. Separate Tables. Sea view every window. Illustrated Tariff.—WALKER.

DOUGLAS.—KEIGHLEY BOARDING ESTABLISHMENT, LOCH PROMENADE. Most Central. Sea Front.—Mrs. SKILLICORN.

CLIFF VIEW HOTEL, DOUGLAS.—Ireland's favourite; 100 rooms; first-class catering. Terms from 10/6 per day.—Joe Chapman, Manager.

DOUGLAS: Belvedere (R.A.C.) Hotel. LOCH PROM.—ADAMS, Prop. Dancing, Billiards, Recreation. Tariff, 11/6. Special Part-board Terms.

DOUGLAS I.O.M.—The "Irish Times" can be had from Mr. B. M. Keogh, 1 Seamount, Queen's Prom.; Mr. B. Fielding, Victoria street; Messrs. Plant Bros., 3 Shore road, and Branches.

ISLE OF MAN—Castletown Golf Links Hotel. Charming situation. Excellent cuisine. 18-hole championship links. Close to 'bus routes. Terms reasonable. Tariff, etc., from the Manager.

PORT ST. MARY.—GOLF LINKS HOTEL. Delightfully situated, overlooking Bay. Redecorated. Refurnished. Under new Management.

DOUGLAS BAY HOTEL, DOUGLAS.
TENNIS. GOLF (18 Holes).
Special Reduced Tariff. From 14/6 per day. Write MANAGER.
Telegrams: "Douglas Bay Hotel, Douglas." Telephone: Douglas, 276.
ALSO
IMPERIAL HOTEL, PROMENADE, RAMSEY.
Tariff from 10/6 per day. Write MANAGERESS.
Telegrams: "Imperial Hotel, Ramsey." 'Phone: Ramsey, 92.

North Star Hotel, Dublin. 'Phone No. 2110.
Opposite G.N. Rly., Amiens Street.
Very Central, Clean, and Comfortable.
Bed and Breakfast, 7/6.
Fully Licensed. Free Garage.
Telegrams: "Norstar, Dublin."

HOTELS AND HEALTH RESORTS.

MORAN'S HOTEL, TALBOT STREET, DUBLIN.

BED AND BREAKFAST, 7/6.
ONLY ONE PRICE.
HOT AND COLD RUNNING WATER IN BEDROOMS.
ELECTRIC LIFT TO ALL FLOORS.
BEST QUALITY WINES STOCKED.
Phones No.—4449 and 4450. Wires—Moran's Hotel, Dublin. F. A. MORAN, Proprietor.

THE GROSVENOR
(Opposite Westland Row Station).
BED AND BREAKFAST, 8/6.
WEDDING BREAKFASTS A SPECIALITY.
Wires: "Grosvenor," Dublin. 'Phone 62966.
COMPLETE WIRELESS INSTALLATION.

FOUR COURTS HOTEL,
INNS QUAY, DUBLIN.
100 BEDROOMS, with Hot and Cold Water.
Lounges. Tea Rooms. Restaurant.
Table d'Hôte Luncheons .... 1 to 3 o'clock.
Table d'Hôte Dinner .... 6 to 8 o'clock.
Wedding Dejeuners a Speciality.
ELECTRIC ELEVATOR. FREE GARAGE.
BUICK SALOON CAR FOR HIRE.
'Phones—5321, 5322. Wires—"Excel, Dublin." H. G. KILBEY, Managing Director.

ROYAL MARINE HOTEL,
DUN LAOGHAIRE (KINGSTOWN), CO. DUBLIN.
THE LEADING FAMILY HOTEL ON THE COAST.
Opposite Mail Boat Pier and Rail Terminus.
Wedding Breakfasts a Speciality.
Baths (Hot Salt Water and Steam) adjacent.
Splendid Golf Links. Lock-up Garages.
Wire—"Comfort." 'Phone 180 (3 lines).

THE CARLISLE,
DUN LAOGHAIRE (KINGSTOWN).
Magnificent situation over the East Pier.
Lovely gardens over the sea.
MOST COMFORTABLE FAMILY HOTEL.
Catering the best.
IDEAL FOR A HOLIDAY.
One Minute from Sea Baths.
Porter meets mail boats, etc.
Moderate tariff.
AFTERNOON TEAS IN GARDEN A SPECIALITY.
Open to Non Residents.
Tel. 119, Dun Laoghaire. Apply Manageress.

AVENUE HOTEL,
DUN LAOGHAIRE (KINGSTOWN).
MODERATE TERMS.
All Meals Open to Non-Residents.
'Phone 77. Roof Garden. Free Garage.

DUN LAOGHAIRE (KINGSTOWN). PIER HOTEL.
Beautifully situated facing Pier.
'Phone Kingstown 313.

ST. ANN'S HILL HYDRO,
BLARNEY.
A.A. AND R.I.A.C.
Electric Light. Free Garage. Excellent Cuisine.
Muskerry Golf Course, 18 Holes. Tennis.
The Baths, under Resident Medical Supervision, include Electric, Radiant Heat, Ultra Violet Rays, Bergonie Chair, Massage.
Combined Coupons from Kingsbridge, etc.
Reduced Terms. Special quotation for lengthened stay. Illustrated Prospectus from Secretary.

ILFRACOMBE — Crescent Private Hotel. First class Hotel, facing sea. 'Phone 13 R.A.C. and A.A. Write for Tariff.

KILKEE—The Jolliest Seaside Resort in Ireland. Excellent safe bathing in Atlantic, boating, fishing, golf, tennis, dancing and variety of other amusements. Good accommodation. Guide Free.—TOWN CLERK, KILKEE, CO. CLARE.
FOR HOLIDAYS.

CAUSEWAY HOTEL,
GIANT'S CAUSEWAY.
NOW OPEN FOR SEASON. BOOKING NOW.
'Phone—Bushmills 10.

BUNDORAN for Bracing, Healthful Holidays. Facing Atlantic. Excellent Golf, Fishing, Tennis and Dancing. Good Hotels and accommodation. Guide Free from Town Clerk.

BELFAST.
ROBINSON'S TEMPERANCE HOTEL, DONEGALL STREET.
This Hotel has over 40 Rooms.
Bed and Breakfast 7/6. 'Phone- 2141.

WHEN IN SCOTLAND VISIT
PEEBLES HOTEL-HYDRO
(Fully Licensed.)
21 Miles from Edinburgh.
240 Bedrooms. R.A.C. A.A.*****
Orchestra all year round. Dancing every evening.
BADMINTON. GOLF. TENNIS.
Most up-to-date Baths. Ray Therapy Treatment, etc.
BOOKING NOW FOR THE SCOTTISH LOWLAND CHAMPIONSHIPS TENNIS TOURNAMENT, JULY 8th to 13th.
Write for Illustrated Tariff. 'Phone: Peebles 2.

OSTEND—Hotel Providence Regina. First class. Open all year. Restaurant, American Bar. Sea view. Running water. Open to non-residents.

HOTELS AND HEALTH RESORTS.

GROSVENOR HOTEL,
DUN LAOGHAIRE.
Centre of Promenade. Good Catering. Moderate Terms. Best position on sea front. Opposite Baths. Most comfortable. 'Phone—Kingstown 284.

GREYSTONES. CLYDAGH HOTEL.
3 TENNIS COURTS, CROQUET LAWN, GARAGE, BATHING, GOLF, BALLROOM.
A.A. and R.I.A.C. 'Phone—Greystones 34.

GRAND HOTEL, GREYSTONES
(COUNTY WICKLOW).
BEAUTIFULLY SITUATED, FACING THE SEA.
Special concessions given to Hotel Visitors by Greystones and Delgany Golf Clubs and Greystones Lawn Tennis Club.
Lock-Up Garages.

LEWIS'S HOTEL (GREYSTONES).
FIVE MINUTES FROM RAIL, SEA, GOLF, AND TENNIS.
NOTED FOR COMFORT AND GOOD TABLE.
Under Personal Supervision of Proprietor.
'PHONE: 67.

ROYAL HOTEL, GLENDALOUGH
(COUNTY WICKLOW).
Telephone—Glendalough No. 2.

LONDON. HOWARD HOTEL.
ELEGANCE AND LUXURY.
Every bedroom is fitted with hot and cold water, central heating, and telephone. Many bedrooms with private bathrooms and elegant suites. The restaurant serves the finest of foods and wines. The lounges are spacious and luxurious. Bedrooms from 10/6. Inclusive terms arranged.
Illustrated Booklet on application.
NORFOLK STREET, STRAND, W.C.2.
Telephone: Central 3242.

LONDON, DEAN HOTEL, Oxford st., W.—Centre Shops, Theatres. Room, bft., bath, attendance, Double room, fr. 16/-; Single, fr. 9/6; h. & c. water all rooms. 'Grams—Teldeanho, Wescent, London.

BLACKPOOL—"BOSTON" P. HOTEL, N. PROMENADE; h. & c. water in Bedrooms, Lounge, Separate Tables; 10/6 per day, inclusive; near Golf, Tennis; Garage. Tel 1832. H. Mann.

SOUTHPORT.—Clifton Hotel Prom., Orchestra. Garage. Ideally situated. 3 Tennis Courts. Good Golf centre. Tel.—4141. 'Grams—"Marine."

LLANDUDNO—Ormescliffe Hotel, sea front; accom. 300; orchestra; dances daily; garage.

LLANDUDNO—GLENORMES. Central Prom., for an Ideal Holiday. Moderate Tariff.

GOLF LINKS HOTEL, LAHINCH.
GOLF. TENNIS. BATHING. FISHING.
Hotel beautifully situated overlooking the Atlantic and famous Golf Links; noted for its excellent Catering.
34 Bedrooms, facing the Sea.
Hot and Cold Sea and Fresh Water Baths.
Telephone—Lahinch 3.
EDWARD O'DWYER, Proprietor.

TO MOTORISTS.
VISIT
LOUGH ERNE HOTEL,
KILLADEAS, CO. FERMANAGH.
Inland Health Resort.
Charming scenery and good roads.
Telegrams: Hotel Killadeas. Phone: Killadeas 2.

PORTSTEWART.
HOTEL Carrig-na-Cule. On sea front. Electric light. H. and c. sea water baths. Few minutes from two golf links, tennis. Latest hygienic accommodation. 60 bedrooms. R.A.C., A.A.
CHAS. E. BLACK, Proprietor. Phone 15.

GLENDUN HOTEL.
CUSHENDUN, CO. ANTRIM. Central for Glens of Antrim. Licensed. Tennis. Fishing. Boating. Safe Bathing. Parties Catered for. Garage and Petrol. Write for terms. Mrs. H. E. ELLIOTT.

PORTRUSH. SKERRY-BHAN HOTEL.
Sea Front. Every Comfort. Good Catering. Personal Supervision. Established 1908. Reduced terms May and June. Tel 28. Mrs. Macfarlane.

PORTRUSH. HOLYROOD HOTEL.
In own grounds. Only hotel on Royal Portrush Golf Links. Excellent situation. All rooms bright and airy. Own Tennis, Putting Greens, Garage. 3-5 Gns. 'Phone 121.—KYLE.

IN THE DONEGAL HIGHLANDS.
PORT-NA-BLAGH HOTEL,
DUNFANAGHY.
Situated on an eminence overlooking Sheephaven Bay. Centre for best lake fishing in the country, beautiful scenery, bathing, sandy beach, golf, tennis, boating, etc. Excellent cuisine and wines. Terms moderate. R.A.A.

PIM'S
NO GOODS EXCHANGED OR ON APPROVAL DURING SALE
Great Summer
SALE
DOORS CLOSED 1 to 2 p.m. EACH DAY DURING SALE ONLY
SPECIAL VALUE IN MEN'S HATS
GENUINE VALUE. 150 Men's pure fur felt Soft Hats. Newest shapes, in Fawns and Greys. Usually 16/6 and 18/6. Sale Price... 12/6
A few odd sizes in Soft Hats, reduced from 18/6, 21/-, and 25/- to, Sale Price 5/11
A few dozen Men's Panama Hats (some slightly tossed), reduced from 8/6 and 5/11. Sale Price... 2/11
All our Regular 21/- Hats reduced to, Sale Price...... 18/11
Big selection of Men's Tweed Caps, in smart new patterns. Usually 8/6, 7/6, and 6/6. Sale Price, 4/11
PIM BROTHERS, LTD., GEORGE'S STREET, DUBLIN.

CLERYS TAILORING
WONDERFUL SALE OFFER
Men's Suits
MADE TO MEASURE
ALL ONE PRICE
4½ Guineas
USUALLY 7 GUINEAS
Cut by our Famous Cutters. Trimmed and finished in identically the same manner as our most expensive Suits. A big Selection of High-grade Suitings to select from. Two fittings given.
CLERY & CO. LTD. O'CONNELL ST. DUBLIN

The Success of Silence is embodied in the 18 H.P. Six Cylinder Coachbuilt

Minerva Saloon £575 Complete at Dublin

Free State Concessionnaires:
G. A. Brittain, Ltd.
Showrooms, 4/15 Lincoln Place.
Service Depot, Hatch St., Dublin.

Write for "The Golden Vein." It explains our Secret Hire Purchase Plan

CURIOSITY !!!!

Often draws a chance new customer well the new 6 Cyl. 15 h.p. STANDARD "Exmouth" Saloon should make you curious, because the price is the lowest in this type of British Car.

Please give us a Call.

R. W. ARCHER & CO., 65 Lr. **Mount St., Dublin.**

When you see this car, when you judge the pleasing appearance of the saloon, and try the comfortable upholstery-scientifically designed for maximum support, when you admire its new high Chromium plated radiator, and note its wide doors, new type windscreen, sliding adjustable seats, new type lamps and easier steering, and then when you experience the satisfaction of driving this remarkable car, you will, like many others, appreciate that no other car offers these big car features and mechanical superiorities in a car at **£222** Delivered Dublin.

If you want full 5-seater accommodation, marked economy in running costs, and outstanding performance—see and try the new "Superior" Whippet to-day.

W. B. CRAWFORD, DUBLIN, Ltd.
29 and 30 DAWSON STREET, DUBLIN.
TELEPHONES 5377 AND 5378.

Great Care is taken that Advertisements in all parts of this paper Appear Correctly, but no liability is taken for any Error in or Omission of any Advertisement, and the Proprietors Reserve the Right to Omit or Alter any Advertisement, no matter Where or by Whom accepted.

SCALE OF CHARGES FOR SMALL CLASSIFIED ADVERTISEMENTS

(PREPAID):

12 Words or under, 1/-.

Every Succeeding Word One Penny.

4 consecutive insertions FOR price of 3

(This Concession does not apply to Advertisements set in display form or placed contrary to our classification.)

Box Office address counts as three words if replies are to be called for at Head Office, or, if they are to be sent by post or called for at any Branch Office, as four words. Postage extra. Advertisements not prepaid are charged at a minimum of 3/ per insertion.

Publication of these Advertisements is not guaranteed on any particular day.

As letters addressed to initials or to Christian or fictitious names at a Post Office will not be dealt with, but immediately sent to Dead Letter Office, Advertisements with such addresses will not be inserted.

TRADE AND "MATRIMONIAL" ADVERTISEMENTS IN THESE COLUMNS, 1/- PER LINE.

SITUATIONS VACANT.

ORIGINAL Testimonials or other Documents should only be enclosed with Replies to Advertisements. 24/11/'25.

IRISH TIMES, LTD.,
WESTMORELAND STREET, DUBLIN.
Telephone No.—Dublin 22171.

BRANCH OFFICES:
RATHMINES—Castlewood Avenue. 'Phone—Rathmines 951
BELFAST—159 Royal Avenue.....'Phone 1787
CORK—53 Marlboro' Street.....'Phone 1064
LONDON—59 Fleet Street, E.C.4.....Central 4360
MANCHESTER—Winter's Buildings, 30 St. Ann Street.....City 3048

LOST AND FOUND.

AUDIT Clerk, Junior, Wanted for city office. Reply, stating salary required (if any) and when disengaged, F 402/., this office. 24 E

AN illustrated Record of all the Events of Importance each Week in, to-day's "Weekly Irish Times." Post it to Friends abroad. 7

BOOKKEEPER Wanted for city Office, capable of taking charge; state experience and salary. T 1050, this office. 24 C

BOOT Department—Young Man, Protestant; state salary, indoor; good salesman and stockkeeper essential.—Wm. Johnston, Bagot-st. 25 D

DRAPERY—Wanted at once, young Lady for Heavy Drapery; improver or good junior would suit; give reference, lowest salary, indoor (Protestant). Apply Bradley, Brackley, Northants, England. 24 C

DRAPERY—Managress (Protestant, required for small Business in country town; state age and give references. Address "Z 1566, Managress," this office. 25 F

DRESSMAKING—Workers Wanted, accustomed to first class work. Apply Miss Neill, 115 Stephen's Green.

ENERGETIC young Man required to qualify for a selling position; previous experience unnecessary; must be of good appearance, tactful, well educated and willing to work hard; excellent opportunity; good commencing salary. Write T 1101, this office. T

GROCERY and Provisions—Smart, competent, experienced Man Wanted; give full particulars.—J. 8894, this office. 22 D

HOUSEKEEPER Wanted, town house; must be highly recommended and trustworthy; middleaged person preferred.—P 1090, this office. 24 C

HAIRDRESSER Wanted; only good Marcel waver need apply.—Stachli, Limerick. 25 D

NOTICE

IN addressing envelopes covering replies to advertisers in this paper great care should be taken to include the catch word, when same is given, after the Office Number, thus: "Z 20, Housemaid," should be carefully written upon the envelope. T

IS This You? Character from Features in the "Weekly Irish Times" to-day. Price twopence. T

JUNIOR Clerk—Respectable, intelligent Youth required, Midland office, indoor; shorthand typist, aged 21 or 22; send copy reference and state salary to "Z 1585, Clerk," this office. 25 D

NORTH Circular road—Advertisements for this Paper received by Mrs. Lonergan, Newsagent and Stationer, 178 Lr. Dorset Street, Phoenix Park Gate, North Circular road. X

SEXTON Wanted for Greystones Parish Church (C. of I.); will also caretake school; salary £52 per annum; no residence. Apply to the Rector, the Vicarage, Greystones. 22 D

SMART Salesman Wanted for city Tailoring Establishment; multiple shop experience preferred. Apply, with testimonials, to T 970, this office. 24 C

SHORTHAND Typist, Junior, required by Insurance Office; state age, certified speeds and salary required.—T 1114, this office. 25 D

TYPIST and Bookkeeper Wanted for provincial town; must be understands shorthand (Protestant); send testimonials, state age and wages expected. Address "Z 1365, Typist," this office. 24 C

WEEKLIES for Beginners—See the "Weekly Irish Times" to-day. Price twopence. 25 F

WANTED, really Handy Man to do any kind of work around large house; Carlow County; knowledge of carpentry essential, ability to look after electric light plant, motor, lawn mower, etc.; free lodge and suitable wages for right man; also Under Gamekeeper, who must be a good trapper; free lodge and suitable wages; state in first instance age, number of children, previous employers, and where last employed. Address "Z 1293, Man," this office. 21 C

WANTED Apprentice, to serve three years to Motor Engineering and Cycling city firm; full training all branches; fee £60; progressive salary from commencement.—T 1019, this office. 24 E

WANTED, Mother's Help or Nursery Governess, R.C.; two children. Address "Z 1350, Help," this office.

WELL known Firm require an Outdoor Representative, to commence immediately; one with a knowledge of Dublin preferred; previous experience of selling an essential; good address and interviewing ability; applicants must be quite disengaged. Write, giving full particulars as to age, previous occupation, etc.—T 1066, this office.

WANTED immediately, young Protestant Lady, as Mother's Help; assist with girls, aged 7, going to school, and baby; salary £40. Apply, stating age, experience, enclosing copies of references, Mrs. Bockrell, 3 Burlington road, Dublin. 22 D

SITUATIONS VACANT.

WANTED, a smart Male Clerk, for looking after and following up correspondence in connection with the furnishing of accounts; state age, reference and lowest salary expected. T 1098, this office.

YOUTH Wanted, Boot Department, polishing and general work required; exceptional opportunity for learning high class boot-sales; state age and experience.—T 1099, this office. 25 F

SITUATIONS CONTINUED

WANTED, a smart Male Clerk, for looking after and following up correspondence in connection with the furnishing of accounts; state age, reference and lowest salary expected. T 1098, this office.

YOUTH Wanted, Boot Department, polishing and general work required; exceptional opportunity for learning high class boot-sales; state age and experience.—T 1099, this office. 25 F

HOTELS AND RESTAURANTS, OFFICIALS, SERVANTS, ETC.

POSITIONS VACANT.

AT "Irish Times" Registry—2 Housekeepers, 2 General Assistants, 2 Waitresses, Cooks, Waitresses, Housemaid Waitresses, Stillroom Maids Wanted, General Helps, Housemaids, everywhere.—Interviews to-day.

BARMAID with knowledge of hotel catering required by South of Ireland hotel; state age, experience, salary expected.—T 1087, this office. 25 F

GOOD Girl, for kitchen. Apply Treasurer Hotel, Greystones. 24 C

IN addressing envelopes covering replies to advertisers in this paper great care should be taken to include the catch word, when same is given, after the Office Number, thus: "Z 20, Housemaid," should be carefully written upon the envelope. T

IS This You? Character from Features in the "Weekly Irish Times" to-day. Price twopence. T

JUNIOR Clerk—Respectable, intelligent Youth required, Midland office, indoor; shorthand typist, aged 21 or 22; send copy reference and state salary to "Z 1585, Clerk," this office. 25 D

NORTH Circular road—Advertisements for this Paper received by Mrs. Lonergan, Newsagent and Stationer, 178 Lr. Dorset Street, Phoenix Park Gate, North Circular road. X

SEXTON Wanted for Greystones Parish Church (C. of I.); will also caretake school; salary £52 per annum; no residence. Apply to the Rector, the Vicarage, Greystones. 22 D

SMART Salesman Wanted for city Tailoring Establishment; multiple shop experience preferred. Apply, with testimonials, to T 970, this office. 24 C

SHORTHAND Typist, Junior, required by Insurance Office; state age, certified speeds and salary required.—T 1114, this office. 25 D

TYPIST and Bookkeeper Wanted for provincial town; must be understands shorthand (Protestant); send testimonials, state age and wages expected. Address "Z 1365, Typist," this office. 24 C

WEEKLIES for Beginners—See the "Weekly Irish Times" to-day. Price twopence. 25 F

WANTED, really Handy Man to do any kind of work around large house, Carlow County; knowledge of carpentry essential, ability to look after electric light plant, motor, lawn mower, etc.; free lodge and suitable wages for right man; also Under Gamekeeper, who must be a good trapper; free lodge and suitable wages; state in first instance age, number of children, previous employers, and where last employed. Address "Z 1293, Man," this office. 21 C

WANTED Apprentice, to serve three years to Motor Engineering and Cycling city firm; full training all branches; fee £60; progressive salary from commencement.—T 1019, this office. 24 E

WANTED, Mother's Help or Nursery Governess, R.C.; two children. Address "Z 1350, Help," this office.

WELL known Firm require an Outdoor Representative, to commence immediately; one with a knowledge of Dublin preferred; previous experience of selling an essential; good address and interviewing ability; applicants must be quite disengaged. Write, giving full particulars as to age, previous occupation, etc.—T 1066, this office.

WANTED immediately, young Protestant Lady, as Mother's Help; assist with girls, aged 7, going to school, and baby; salary £40. Apply, stating age, experience, enclosing copies of references, Mrs. Bockrell, 3 Burlington road, Dublin. 22 D

MONEY, PARTNERSHIPS, ETC.

ADVANCES on Deeds, Shares, Endowment Policies, post-dated Cheques.—Wachman 30 Drury street. T

ADVANCES on Endowment Policies, Deeds, War Loans, post-dated Cheques.—Elkinson, 48 Aungier street. 24 S

ARRANGE your Loans privately on Shares, Deeds, Endowment Policies, etc.; post-dated Cheques cashed. Apply Manager, 32 South Frederick street, Dublin. 24 S

LOANS granted to responsible applicants; terms moderate.—P. Toohey, 5a Fownes street, Dublin. T

PARTNERSHIP in good provincial Licensed Grocery Business offered for capital £300-£600; keeping or active. Apply "Z 1280, Partnership," this office. 21 C

WANTED, Lady Partner, with means, to assist at ideal seaside Apartments; great prospect. Apply 191, Irish Times Branch Office, Cork. 21 C

WANTED, Loan of £50 immediately; repay £5 per month; no money lenders.—T 1095, this office.

£5 TO £500 Advanced Privately on approved personal security of borrowers at an extremely low rate of interest; loan can be repaid by small instalments to suit you. Call or write for particulars, S. Fireman and Co., 1 Garfield street, Belfast. T

MEDICAL APPOINTMENTS.

A LADY can thoroughly recommend Trained Hospital Nurse who has nursed her for some time; would take chronic case.—T 1086, this office.

CHEMIST'S Assistant, disengaged; good experience all branches; reliable, satisfactory reference. Address "Z 1317, Assistant," this office. 25 D

CAPABLE Assistant, shortly disengaged; good knowledge of veterinary and dispensing; E.T. Address "Z 1355, Assistant," this office. 24 F

CHEMIST'S Assistant—Reliable Man Wanted, shortly; state age, salary (loding), experience; copies of discharges. Address "Z 1331, Assistant," this office. 24 F

CHEMIST—Competent qualified Man Wanted for first class Pharmacy, South of Ireland, with good experience of optical work, also photography. Address "Z 1590, Chemist," this office. 25 F

DENTAL—Capable registered Man seeks Berth of Locum work.—T 942, this office. 24 C

DUBLIN Chemist and Druggist requires Back Counter Assistant; state age, salary (loding), experience, copies of discharges. Address "Z 1331, Assistant," this office. 24 F

LADY Chemist, Dublin, thoroughly disengaged, thoroughly experienced and competent, excellent references, desires post, locum or permanency. Address "Z 1293, Chemist," this office. 21 C

NURSE Attendant or Companion Housekeeper; go anywhere; highest references.—T 976, this office. 22 D

NURSE Attendant, or care child, first lessons; good references.—T 1049, this office. 25 D

QUALIFIED Chemist, for Dublin; copies of references, state salary.—T 1057, this office. 24 C

SMART young Boy Wanted, Apprentice to Dentistry; small fee.—T 884, this office. 22 D

TWO fully trained Nurses R.G.N. with C.M.B. diploma required for Wilton Nursing Home, Wilton place. 25 D

TRAINED Nurse (R.C.) long experience, seeks engagement, invalid lady or gentleman; day duty; country town preferred; highest references. Address "Z 1570, Nurse," this office. 25 F

WANTED, post as Nurse Attendant; small salary; Blackrock.—T 891, this office. 22 D

WANTED at once, qualified Chemist for relief work, also Assistant, months July and August. Apply, with particulars, to T 915 this office. 22 D

REPRESENTATIVES WANTED.

LADY Canvassers Wanted—An enterprising Newspaper organisation requires the services of educated, progressive young Women Canvassers for Dublin; excellent opening for the right type. Reply, stating experience and full particulars, Box A 5447, Kenny's Advertising Agency, Dublin. F

LADY Canvasser required to call on Householders in city; salary and expenses; prospects of promotion. T 952, this office. 24 E

OLD established Dublin Firm of Manufacturing Stationers, Paper Merchants, etc., require the services of a Commercial Traveller for the Southern area of the Free State. Applications will only be considered from men with experience and connections in the stationery, envelope and paper trade. Apply T 1091, this office. T

"THE Madonna," an Anthology, by Sir Jas. Marshall.—Representative Wanted for this unique work and other important works; must be well educated and connected, also disengaged; retired schoolmaster might suit; experience not essential. Write, full particulars, age, etc., to Poles Manager, Library Press, Ltd., 83 Southwark street, London, S.E.1.

LEGAL APPOINTMENTS.

SOLICITOR'S Managing Assistant required, city office; state salary, experience and particulars.—T 836, this office. 21 C

MOTOR MATTERS, CYCLES, &c.

MOTOR CARS.

AN AUSTIN SEVEN will do the same work as a £3,000 car; yet it only costs £185 at Dublin. Come for a trial run.

LINCOLN & NOLAN, LTD., 57/58 Lr. Bagot st., Dublin. Sole Free State Distributors.

STEYR CARS—The Leading Continental Six. Tax £14. Prices from £405, Dublin. T. J. ROGERS, Ltd., 42-5 South King St., Dublin. T

CHENARD AND WALCKER 12-25 h.p. SALOON, £385. Tax £14. JOHN O'NEILL, LTD., PLEASANTS STREET, DUBLIN. Phone, 51625.

ROLLS ROYCE 40/50 H.P. ENCLOSED DRIVE LANDAULETTES FOR PRIVATE HIRE WEDDINGS, FISHING, TOURINGS. TRAYNOR'S GARAGE, 25 Pitzwilliam Square, rear. 'Phone, 'Grams: 61759, Dublin.

AUSTIN seven, perfect mechanical order, nice appearance good tyres £60.—T 808, this office. 21 C

ALVIS Tourer, Sale, splendid condition. Seen 7-8 p.m. 1 Belgrave square, Rathmines. 21 C

ARMSTRONG Siddeley 14 Tourer, 1926 model, good condition; £150. Seen Crawford's Garage, Glover Alley. 24 C

ARMSTRONG Siddeley Two Seater, 14.30 h.p., 1925, perfect order, taxed 1929; £75 (South). Address "Z 1569, Motor," this office. 25 F

ADVERTISER gives Driving Lessons, his own car, moderate.—T 1111, this office.

DODGE BROTHERS CARS. JOHN O'NEILL, LTD., PLEASANTS STREET, DUBLIN. 'Phone, 51625.

CITROEN 12-24 4-Seater, F.W.B., rear wind screen, 1927, 11,000 miles, perfect condition, £90, selling for illness.—133, Irish Times Branch Office, Kingstown.

DRIVE Yourself—Two Seaters, Tourers, Saloons, for any period; prices moderate.—Addies J. Doyle, A.M.I.A.A., 31 South King street. 25 F

EXCEPTIONAL Bargain—Fiat Saloon, special body, latest model, 17 h.p., 6 cylinder; only did a few short runs; extremely handsome Car, unsoiled; perfect in every detail; tax paid for 1929; guaranteed by makers; list price £405, accept £355. Apply T 1002, this office. 24 C

FIAT Cars—All the latest Models in stock for immediate delivery.—Andrew J. Doyle, Fiat Depot, 51 South King street, Dublin. 'Phone 9721. T

FOR Sale, Morris Oxford Saloon, late 1925, perfect condition. Can be seen at No. 2 Iona Drive, Drumcondra. 21 C

FOR Sale Wolseley Touring Car, 16/20 h.p., new tyres, perfect order, tax paid; £55 or best offer. Apply J. Cole, 13/14 Dame Court, Dublin. 21 C

HUMBER CARS. Prices from £288. JOHN O'NEILL, LTD., PLEASANTS STREET, DUBLIN. 'Phone, 51625.

MORRIS Oxford Saloon, very little used, tax paid to 1930, blue, with leather upholstery, in perfect condition, cost approximately £350; will accept £260. Dooley Motors, Ltd., 128 Stephen's Green. 'Phone 52086. 24 E

SUNBEAM, 14 horse power Tourer; perfect condition.—Rogers, Ltd., South King street. 21 C

SUNBEAM Tourer, 1924 Model, 15/9 h.p., in perfect order, and trial or examination, all tyres new; what offer?—James McGauran, Annamore Garage, N.C.R., Dublin.

SECONDHAND Car Bargains—Armstrong Siddeley Saloon and Tourers, 10-15 Fiat Saloons, Austin Tourer, 12 h.p. and Clyno 2-Seaters, etc., etc.; 30 h.p. Armstrong Siddeley Landaulette, in exceptional condition; six cyl. 15 h.p. Demonstration Saloon, 1929; six cyl. 12 h.p. Demonstration Saloon, 1929.—Express Auto Co., 2 and 2a Dawson street, Dublin. 21 C

2 MORRIS Cowley 2-Seaters, 1925 and 1926, both in excellent order; trials arranged.—Iona Garage, Cross Guns, Dublin. 21 O

CHAUFFEURS, MECHANICS.

DISENGAGED

CHAUFFEUR wishes place with professional gentleman; highest references.—T 825, this office.

MOTOR Driver—Young Man, 23 years of age, single, with 2½ years' experience, able to do running repairs and can be highly recommended, desires a situation as Driver, lorry or private car. Apply A. J. Kearney, Fenagh, Bagenalstown. 21 O

TUITIONS AND SCHOLARSHIPS.

ALL Professional and University Prelims., Oral and Correspondence. Success lists free.—McGUIRE'S COLLEGE, Gardiner's Row, Dublin. T

CLASSES for all Professional and University Preliminary Examinations.—W. St. George Breaker, 9 Molesworth street, Dublin.

GOVERNESS seeks post; would travel; trained teacher, refined well recommended, experienced; free September. Address "Z 1383, Governess," this office.

GOVERNESS, R.C., disengaged; usual subjects; good teaching experience; recommended.—T 1030, this office.

LADY highly recommends R.C. Governess or Companion (resident), three years' experience; Irish Free State preferred. Address "Z 1364, Governess," this office. 24 C

LADY highly recommends experienced Protestant Governess, successful teacher; country preferred; kindly state salary. Address "Z 1395, Governess," this office. 25 F

PLANFORTE, Aural Culture, etc., offered by Diplomée anxious for post, resident or non resident, in Secondary School. Address "Z 1388, Piano," this office.

SHORTHAND, Typewriting — Painstaking personal Tuitions; rapid results.—Murphy and Brady, 10 Appian Way. 12 24

TUTOR prepared to take backward boys exceptionally reasonable. Address "Z 1323, Tutor," this office. 23 D

GOVERNESSES AND TUTORS WANTED.

AGENT FOR GOVERNESSES AND SCHOOLS, Miss Bellingham Todd, Grafton street, Dublin. Advises Parents and Manages. Tel.: No. 2258. T

RATHMINES MUNICIPAL TECHNICAL INSTITUTE.

WHOLE-TIME TEACHER OF COMMERCIAL SUBJECTS.

The Rathmines Technical Instruction Committee invite applications for the post of Whole-time Teacher of Commercial Subjects.

Duties and Conditions of appointment, also application form, may be obtained from the undersigned, with whom the latter must be lodged not later than 12 noon on Saturday, 6th July, 1929.

Canvassing, direct or indirect, will disqualify.

T. CLAMPETT, Principal.

Office, Technical Institute, Rathmines, 20th June, 1929. 25 X

WANTED, Nursery Governess, R.C., principal children, 7 years; state age, salary; send last two references. Reply "Z 1299, Governess," this office. 22 O

EMPLOYMENT WANTED.

AS Useful Companion to single lady; Catholic, reliable, sympathetic, domesticated; nominal salary; refined home essential, town or country. Address "Z 1328, Companion," this office. 24 C

A YOUNG Lady, Typist, Shorthand, and knowledge of bookkeeping, proficient at college and satisfactory, open to engagement; Protestant.—T 1037, this office. 25 F

CLERK—Lady, at present employed in Birmingham, requires work in Dublin, from August; excellent references—Draper, 28a, Smallbrook street, Birmingham. 25 F

COMPANION Help wishes place; city, suburbs; highly recommended.—T 1058, this office.

ENGINE Fitter wants employment in Ireland; first class man, age 42. Apply Swann, Pyle, Glamorgan, Wales.

GROCERY and Provisions—Young Man, seven years' experience in first class house, wishes to hear of vacancy; highest references. Address "Z 1100, Man," this office. T

GROCERY and Provisions—Young Man, seven years' experience, first class houses, desires vacancy; highest references. Address "Z 1361, Man," this office. 24 C

GENTLEWOMAN Help, very capable, any capacity, or town or country.—T 1100, this office. 25 F

HOUSEKEEPER wishes place with old lady or gentleman; splendid long reference; take charge accounts.—T 1060, this office. 25 D

HANDYMAN seeks constant employment, carpentry, slating, glazing, plumbing, painting, plastering, willing to work in general; own tools; excellent references. Address "Z 1586, Man," this office. 25 F

MILLWRIGHT—Young Man (28 years of age) seeks situation; good experience with motor lorries and care.—T 976, this office. 24 E

MEATH and surrounding Counties—Experienced Stamp Duty Enquiry Agent will collect accounts, canvass orders, advertise and circulate; day or hourly; highest reference. Address "Z 1374, Agent," this office. 25 F

MISS respectable Lady wishes to go out as private Dressmaker or Sewingmaid. Apply T 1078, this office. 25 F

SMART young country Girl, highly recommended, wishes position as Improver to Dressmaking; indoor; good needlewoman and machinist; some pay from start.—T 1085, this office.

WORKING Contractor undertakes all classes of Building and Structural Alterations, New Bungalows, Houses and Garages; own plant; New Fitting and General House Repairs speciality.—T 1011, this office. 24 E

YOUNG highly recommended Farmer's Daughter, current educated, as Mother's Help, children or otherwise. Address "Z 1359, Help," this office. 24 C

YOUNG Widow desires holiday engagement for two months as Help or Governess. Reply T 1102, this office.

MALE SERVANTS WANTED.

GROOM, manage classe aires, train young horses, look after farm work.—Graham, Carn road, Carrickmines, Ballina.

WANTED immediately for County Dublin, Protestant Butler, single; help given; state wages and send copies of discharges. Address "Z 1359, Butler," this office. 22 D

WANTED, good Farm Labourer, with Son, milk; must be highly recommended. Reply, stating age and with copies references, "Z 1345, Labourer," this office. 24 E

WANTED, a healthy old Man as Caretaker, in an outlying Farmhouse; look after lawn; no cultivations found; old age pensioner would suit. Address "Z 1327, Caretaker," this office. 24 C

WANTED, young single Man, able to plough and do all farm work, good with horses.—T 1063, this office. 25 F

WANTED, a single handed Butler; help given. Apply by letter to Lord Holmpatrick, Abbotstown, Castleknock, Co. Dublin. 25 F

WANTED, Stripper, good horseman, light weight; good references; cottage provided.—Bomford, Perrans, Kilcock. 25 F

STEWARDS AND GARDENERS WANTED.

DRUMMOND'S, Dawson street, Dublin, have enquiries for yourselves Gardeners, Limerick and Wexford. Apply by letter. 21 C

GARDENER, first class only, Wanted for occasional day's work; 8/-; state experience and references.—T 1029, this office. 24 C

MOTOR CARS CONTINUED.

1924 OVERLAND 4a Luxe Tourer, splendid condition; tyres and battery practically new. Seen any evening, between 6 and 9.—T 906, this office. 22 D

1926 FIAT Four Seater, 10/15, perfect condition; £290.—Smithfield Motor Co., Smithfield.

WANTED.

WANTED, small Four Seater Car, in good condition; cheap; give full particulars.—T 897, this office. 25 C

WANTED, small Motor Car, good condition, F.O.R. tyres full particulars and lowest price. Address "Z 1368, Motor," this office. 25 F

MOTOR CYCLES.

ADVANCES on Motor Bikes, Cars, Jewels—Gorman, 5 Pawnbroker, Winetavern street (opposite Four Courts), new garage. T

A 350 C.C. New Imperial only boss £46 5/- duty paid; road tax 30/-. Delivery from stock.—Booth Brothers, Stephen street, Dublin. X

NORTON 588 O.H.V. Combination, 1927, perfect order; bargain.—8 Hennaville Park, Terenure.

SCOTT Flying Squirrel for Sale. Seen any time, Dolphin Garage, Dolphin's Barn. 24 E

SIDECAR, Dunelt Sports, aluminium, as new, suit 8hp. machine.—T 1075, this office.

STORMGUARD Coats in Stock—Model 202 at 67/-, 204 at 77/-, duty paid; also Brooks Snap-on Leggings, 29/6, and Spring-on 36/6.—Thompson's, 4 Wolfe-tone street, Dublin. X

1928 O.H.C. Velocette, condition and appearance as new.—Kelly's, Bachelor's Walk. 25 F

LORRIES, VANS, MOTOR AND STEAM HAULAGE.

IMPORTANT NEWS FOR "BUS OWNERS."

We beg to announce that the NEW SIX-CYLINDER CHEVROLET CHASSIS complies with the Irish Free State Police Regulations.

We can supply the Chassis fitted with specially designed 14 SEATER BUS BODY. PRICE: £485, DELIVERED DUBLIN. Delivery can be given promptly. Supplied on Cash or Deferred Payment Terms.

DOYLE'S MOTORS LIMITED, General Motors Distributors, 128 ST. STEPHEN'S GREEN, Commercial Showrooms and Works: 16 BACHELOR'S WALK. 'Phone 52086, 5244.

DODGE BROTHERS COMMERCIAL VEHICLES. JOHN O'NEILL, LTD., PLEASANTS STREET, DUBLIN. 'Phone, 51625.

FORD ton Trucks, from £30 to £65. Representative, Duthie Large, Ltd., York Garage, Stephen's Green. 'Phone 52. 24 E

NAPIER 30 cwt. Lorry, on pneumatic tyres, in first class mechanical condition, all tyres good; price £80. Apply Ashenhurst, Williams and Co., Ltd., 12/13 Talbot place, Dublin. 25 X

ACCESSORIES, TYRES, ETC.

CHEAPEST House for Motor Tyres, best makes stocked, wholesale prices. Why pay more? Vulcanising a specialty, satisfaction guaranteed; all sizes. Secondhand Tyres cheap.—Roberts, Foley street (off Amiens street), Dublin. 'Phone 1661. 13 T

GARAGE ACCOMMODATION AND REPAIRS.

BRAT—To Let, two Lock-up Garages. Apply 1 Heibert road. 25 F

BICYCLES.

B.S.A. Cycles, fitted with three speeds, Brooks saddle and Dunlop tyres, £7 15s., or twelve payments 14/6; sent carriage paid.—Kelly, Bachelor's Walk, Dublin. 26 31

LADY'S new Rudge Whitworth Cycle for immediate Sale, bargain.—10 York avenue, Rathgar.

WANTED.

GENTLEMAN'S good Bicycle, Raleigh preferred, good appearance; also Lady's.—T 1115, this office.

CHAUFFEURS CONTINUED. DISENGAGED.

YOUNG Lady, Companion Chauffeuse, experienced, late employer highly recommends.—T 1051, this office.

WANTED.

WANTED, competent Motor Car Driver, mostly part-time; ex-Service man preferred.—T 1042, this office. 25 F

MALE SERVANTS CONTINUED.

WORKING Gardener, thoroughly experienced in all branches, required immediately, manage large garden, Kings, Britas Castle, Tamlee. 22 D

YOUNG Working Gardener wanted; must be good milker, with good experience of cattle.—Carson, Meudon, Swords. 24 E

MALE SERVANTS DISENGAGED.

BUTLER or Indoor Man Servant, disengaged; long references; R.C. Address "Z 1382, Butler," this office. 25 F

GENERAL Man wants work; good references.—9 Ely place, Dublin.

GROOM seeks situation, break, school, do horses or yearlings show.—T 1109, this office.

RESPECTABLE young Man (single) wishes situation; thoroughly farm hand; first class ploughman and milker, plain gardening, etc.; competent all round, strict C.E., well recommended; state terms. Address "Z 1370, Man," this office.

RESPECTABLE Boy (17) wishes situation in gentleman's place, indoor or outdoor work; highly recommended.—Christopher Masterson, Dunlavin, Co. Wicklow.

STEWARDS AND GARDENERS DISENGAGED.

GARDENER, thoroughly experienced all branches, vines, vegetables, etc.; highly recommended; wife understands poultry, dairy, housework. Address "Z 1392, Gardener," this office. 25 D

DOMESTICS WANTED.

"IRISH TIMES" SERVANTS REGISTRY

Under New Management.

HOURS: { 10 a.m. to 4 p.m. for Servants. 11 a.m. to 4 p.m. for Ladies.

Saturdays, 11 a.m. to 1 p.m.

31 WESTMORELAND STREET, DUBLIN.

The Matron has several vacancies on her books for well recommended Domestics, trained or untrained. No fees charged.

COOKS AND DAIRYMAIDS WANTED

A FEW good Cooks Wanted, job, £2 10/-, weekly; others, permanent, £45,£120, gentlemen's establishments and hotels.—Matron, Registry, Irish Times.

GOOD Cook required; kitchenmaid kept; country. Reply, stating age, wages, and with copy reference, "Z 1345, Cook," this office.

PLAIN Cook Wanted; must be clean and tidy in appearance and work.—Lansepark, Tramore. 22 D

WANTED at once for country house, first class Protestant Cook to work under housekeeper. Address "Z 1303, Cook," this office. 24 C

WANTED, Cook General, age between 40 and 50; must be well recommended; wages £30.—Pembroke district.—T 959, this office. 24 C

WANTED, Cook General for Marion road, adult family. Most lady Irish Times Registry, 3 o'clock to-day.

WANTED, a good Cook General, two in family; comfortable home, good wages; another maid kept; references and all particulars.—Mrs. McGeagh, Mara Lodge, near Ramsey, Isle of Man.

WANTED immediately till 1st September, an experienced Cook General for cottage in County Wicklow, good cottings and generous salary to competent and trustworthy person.—Apply Mrs. Whelan-Duff House, Lough Dan, Roundwood, Co. Wicklow.

GENERALS WANTED.

GENERAL, Wanted immediately for Malvern-Wells, England, must have good references; 3 adults. Address "Z 1268, General," this office. 24 C

SUPERIOR young General Wanted, Ballabridge; good cook and house worker; £30-£35; enclose copies, stating age, etc. Address "Z 1355, General," this office. 24 C

SUPERIOR young General Wanted, good cook. Apply after 5 p.m., 77 Park avenue, Sandymount.

WANTED, trustworthy General or Housekeeper, private house (Naas); nice home; state salary. Address "Z 1330, General," this office. 24 C

WANTED, for Dublin, superior General, all duties, no cooking; must be highly recommended; wages £30.—T 980, this office.

WANTED, steady General, indoor or outdoor; nine shillings weekly; must be well recommended; North side.—T 1013, this office. 24 E

WANTED, experienced General, all duties; state particulars; suburbs.—T 1081, this office. 25 D

WANTED immediately, General Servant; must be well recommended; North side. Address "Z 1381, General," this office.

WANTED, General; good cook; no washing, no dairy, no scrubbing; Protestant gentleman's family; Co. Wicklow; £30. Address "Z 1389, General," this office. 25 F

WANTED, young General, 3 in family; good reference essential. Apply Mrs. John Duff, Staffordstown House, Ashbourne, Co. Meath.

YOUNG General Wanted, Terenure; cooking essential. Call to-day after 2 o'clock, 13 Grosvenor road. 25 D

YOUNG General Wanted; must be good housemaid. Apply Wilton Nursing Home, Wilton place.

YOUNG Outdoor General small family, South suburbs; 10/- weekly.—T 1053, this office.

£30—GENERAL, young, Wanted for Rathfarnham; good plain cook; small family.—T 1028, this office. 24 C

HOUSE AND PARLOURMAIDS WANTED.

EXPERIENCED Parlourmaid Wanted, for doctor's house, Merrion square.—T 1076, this office.

HOUSE Parlourmaid wanted, R.C. church seven minutes' walk; cook and housemaid kept.—Mrs. S., "Stonehurst," Ruxton, Derbyshire, England.

WANTED, experienced Parlourmaid; good references essential; write, full particulars, Mrs. Lempriere, Rosel Manor, Jersey, C.I.

WANTED, Protestant Parlourmaid; lamps, silver; family two; state age, wages; good references essential.—Winter, Agher, Meath. 25 D

WANTED at once, experienced Hand Housemaid, R.C.; good needlewoman; country; 5 maids kept; send copies references. Address "Z 1321, Housemaid," this office. 23 D

WANTED, Protestant Housemaid, needlewoman; good references essential. Apply Mrs. Vesey, Dunlecksey Manor, Bagenalstown. 25 F

NURSES WANTED.

A FEW Children's Nurses and Nursery Governesses Wanted, city, suburbs, country.—Matron, Registry, Irish Times.

A GENT for NURSES, MAIDS and ATTENDANTS, Miss Bellingham Todd, 8 Grafton street, Dublin, Interviews daily. Tel. No. 2258. T

CAN any lady highly recommend experienced, expert, trustworthy Protestant Nurse? girl 3 years, boy 8 months; nurseries cleaned, waited; no washing; Dublin 30 miles; please state salary expected. Address "Z 1380, Nurse," this office. 28

WANTED, experienced Children's Nurse, take complete charge baby.—Mrs. Dowling, Oranleigh, Nenagh.

WANTED, strong Catholic Girl, to mind children and help with housework; general kept; state wages; Rathgar.—T 992, this office. 24 F

KITCHEN, LAUNDRY, ETC., WANTED.

GIRL Wanted to train Kitchenmaid; must be recommended by lady. Reply, stating age and with copy reference, "Z 1347, Girl," this office. 24 S

GARDEN, FARM, BEES, ETC.

HOEING BENEFITS.

Writing on this subject in the *Weekly Irish Times*, the Gardening Correspondent says:—

Frequent light stirring with the Dutch hoe during hot, dry spells is of incalculable benefit, not only for the destruction of seedling weeds, and possibly insect and other pests, amid growing crops, but acting, as it does, in forming a light surface mulch, preventing rapid evaporation, it is a great aid in conserving moisture. In fact, frequent use of the Dutch hoe, where it can be used, is seldom more beneficial than watering; hence the advantage of sowing such seeds in drills instead of broadcast, as to avoid much troublesome hand-weeding.

AT Drummond's—Procure their List of Seeds, Plants of Antirrhinums, Asters, Begonias, Calceolarias, Cinerarias, Larkspurs, Lobelias, Marguerites, Marigolds, Pansies, Petunias, Stocks, Verbenas, etc.; all strong, well grown plants.—Drummond, Ltd., 28 Dawson street, Dublin.

A1 BEDDING Plants; Special Reduced Prices; Clear; Sutton's Asters, Stock, Marigolds, dwarf and tall, Lobelia, Alyssum, all doz. 1/-, 100 6/-; Sutton's Antirrhinum, Nemesia, Lavatera, Nicotine Tobacco (white and scarlet), all doz. 1/-, 100 7/6; Viola (mauve, white, purple, etc.), doz. 2/-, 100 12/-; Chrysanthemums, early (outdoor), doz. 2/-, 100 12/6; Shasta, 2/-; Rock Plants in great variety, different, 5/-; Cat-Mint (fine plants), 12 4/-; Geraniums, Petunias, Begonias, etc.; write for descriptive list; parcel post 6d. extra.—Canon Patten. 21 C

A1 DAHLI

(CONTINUED FROM PAGE 2.)

HORSES, HARNESS, ETC.

DONKEY, very handsome, six years, quiet with chil. ...dren; price three guineas.—Stradbrook House ...Blackrock. 25 F

...ale, boy's good class light-weight Hunter, ...years, unbroken, sire Lisnfinaleen. Apply ...Brandondale, Graigemanagh. 24 C

...Sale, Bay Mare, 7 years old, over 16 hands, ...sound, make good lorry or bus runner. Apply ...O'Neill, Glencullen, Co. Dublin. 22 D

...Two strong working; suitable any work.— ...Blackrock House, Blackrock. 21 C

...strong, working, any work, one six; price ...—Blackrock House, Blackrock. 25 F

...IATE Sale, young Chest. Hunters, by ...Bobsey.—Bolster, Lisselton, Kerry. Inspection ...20 C

...Irish lired Pony for sale; used to all ...traffic; quiet and handy, trial given.—T 1088, ...office. 24 F

...MARES cheap.—Burke and Sons, Erne street, West- ...land Row. 25 D

DOGS.

...AT visitors requiring Prize Bred Puppies and ...Adults, various breeds, should call to Ulsterville ...Kennels, off Avondale road, Phisborough. 24 E

...SCARES—Lovely pedigree Blue Roan Pups, for sale; ...9 weeks old; reasonable price. Address "Z 1395, ...this office. 25 F

...PUPPIES of well bred and nicely marked Wire Haired ...Fox Terrier Pups; make ideal pets; parents Ken ...world winners. Address "Z 1376, Pups," this office. 25 F

...LABRADOR Labrador Dog, 1 year, partly broken; ...reasonable. Address "Z 1375, Dog," this ...office. 24 E

...Pointer Bitch, first class prize winner, ...Particulars, Dolan, Gaol road, Sligo.

...Setter Pups, pure bred, beauties, very healthy, ...2 months; reasonable. Address "Z 1367, Pups."

...BULL Pup, brindle pied dog, 11 weeks, ...for Sale, parents first prize winners, 15 cham- ...pions in pedigree; a perfect specimen; come and see ...or write; 10 guineas or nearest offer.—S. Phillips, ...Ballymena. 21 X

...Aberdeen Puppies, champion pedigree, ...blacks, brindles.—45 Alexandra Park avenue, Bel- ...fast. 25 F

...Home for young Adult Female Collie. ...Apply Lauristhe, 62 Merrion square.

...Fox Terrier Dog Puppy for Sale, three ...months, excellent breeding, promises to be rare ...winner.—O'Callaghan, Goodbrook, Delgany. 25 F

BUSINESS, BUSINESS PREMISES, LANDS, ETC.

...Buildings, Middle Abbey street—Offices to ...Let, from £50 free; every modern convenience, ...lift and central heating; open to inspection. 21 C

...—Seven Day Licensed Premises, with ...spacious dwelling accommodation, to Let. Full ...particulars from P. J. Byrne, Auctioneer, 8 Parliament ...street. 24 B

...EXTENSIVE Premises, suitable large factory, stores, ...or bonded; substantial, well lighted buildings; Sell or ...Let centrial.—T 852, this office. 21 C

...FOR Sale, Convalescent Home, near city, as Going ...Concern; nine acres of land, house and pavilion.— ...854, this office. 21 C

...FOR Sale, Riding School, Hunting and Hacking ...Business. Apply Wilson, Rink Mews, Tunbridge ...Wells, Kent. 24 E

...Fishing Weir Stone to Let, measuring about 180 ...feet by 50 feet, situated at 28 Sir John Roger- ...son's quay, Dublin next door to B. and I. Head ...Bros and Stores. Apply Manager, above address. 24 C

...FOR Sale, Grocery, Provisions and General Business, ...Shop and House; long lease, £14 valuation, low ...rent; North city.—T 953, this office. 24 E

...HOUSE Shooting—Five thousand Acres, or more, ...to be Set in County Cavan. Apply Cullen, Thorn- ...leyfield. 23 F

...FOLLOW for Sale, finest quality (20 acres).— ...Greenfield, Stillorgan road, Donnybrook. 21 C

...MOWING and Aftergrass to Set at Gleingeary ...Park, Glengarriff, Kingstown. Apply Steward on ...Park. 25 F

...FOLLOW for Sale, about four acres. Apply ...Gardener, The Aske, Bray. 25 D

...SCAS Middle Abbey street to Let, central position. ...Apply Chatterbox. 24 E

...VIEW to Let, moderate, new house, lightsome, ...airy, 'phone, electricity, gas.—16 Henry street. 25 F

...OFFICES to Let, first and third floors, over business ...premises.—85 Middle Abbey street. 25 F

...SHOOTING Wanted to Rent for coming season, ...within thirty miles of Dublin.—T 1012, this ...office. 24 E

...STUDIOS to Let, in running order; first class con- ...venient, centre of city; £1,000; artist going ...abroad.—T 977, this office. 24 E

...To Let, Ground Floor Store, South city, 4,000 ...square feet; suit any purpose; rent £2 per week. ...—T 987, this office. 24 C

...To Let, two large lightsome Rooms, beside College ...Green; lavatory accommodation; moderate rent. ...Apply Builder, 59 Westmoreland street. 24 B

...Merchants, Hotelkeepers and Multiple Shops—The ...well known Licensed and General Business, Gill's, ...Belport, to be Sold by Auction at Courthouse, ...Navan, at 3 o'clock saturday, 29th June.—Brown ...Skinner, Westport. 25 F

...To Let, Ground Floor, space 48' x 24', at 18 Eyre ...gate street; suit manufacturers' agent or rent 50/- ...per week.—Address "Z 1385, Floor," this office. 24 E

...FARD, Stores, Workshop, central, suit garage, ...builder, furniture manufacturer; yearly or lease.— ...1084, this office.

HOUSES AND LANDS FOR SALE.

...RANDON House Hunting—Consult Garvey and ...Good, Lincoln place, Dublin. T

...ILBERT MacARTHUR—18 ...The Housefinder."—52 LR. O'CONNELL ST. T

...ATTRACTIVE pre-war House, on sea front, Dolly- ...mount.—Albert MacArthur, O'Connell street, ...the Housefinder." 21 C

...RANE—Fine House, on seven acres; good out- ...houses.—Albert MacArthur, "The Housefinder." 21 C

...BOOT Houses—See M. J. Hughes, 22 Dawson ...street, South side list—Grove Park, Belgrave ...se, Shop and House, Sandford avenue; Shop and ...se, Camden street. North side list—2 Houses, ...by Church road; St. Patrick's road, Clonliffe road, ...for choice; part cash arranged. 21 C

...CHOICE House will be Sold, £750, immediate ...purchaser; Ballsbridge vicinity.—Bourg, 24 Main ...st., Blackrock. 25 D

...ROSSES for Sale, detached, two storeyed, good ...condition, North Wexford village, on Dublin- ...Rosslare main route, convenient railway station, churches ...schools; good garden; post route or place for shop; ...particulars on application. Address "Z 1549, ...office. 24 F

...T. Fairfield Park, Rathgar, House for Sale; nine ...apartments.—T 1080, this office. 25 F

...N Illustrated Record of all the Events of Emanci- ...pation Week in to-day's "Weekly Irish Times." ...Get it to your friends abroad. 25 F

...TRACTIVE House, Pembroke road, possession, ...newly decorated, modern improvements, garage ...ticulars 48. 21 C

...TRACTIVE House for Sale, 13 Corrig avenue, ...Kingstown; excellent condition, electric light, ...ks, garage. Seen any time. 24 F

...Seaside, Dalkey, Sandycove, Glenageary, Kings- ...town, Monkstown, Merrion, and Dublin Suburbs- ...bley, Auctioneer, Sandycove, has big list Detached ...set, sunny Detached Bungalows, big gardens, ...ses, and choice Cottages for Sale, all prices, or ...Lease; terms of small deposit, balance as rent. ...se: 126 Dalkey.

...MOUNTING Castle Golf Links—For sale, attractive ...modern non basement House, Beech lawns, Rath- ...gar, at present let; price for quick purchase only ...Apply Probert and McMahon, 132 Stephen's ...green.

...Seaside—Dalkey, Sandycove, Glenageary, Kings- ...town, Monkstown, Merrion and Dublin Suburbs- ...bley, Auctioneer, Sandycove, has big list Detached ...se, sunny Detached Bungalows, big gardens, ...ses, and choice Cottages for Sale, all prices, or ...Lease; terms of small deposit, balance as rent. ...se: 126, Dalkey.

...TERSBY and Co. offer, Clontarf, £1,400, an ...attractive semi detached, non basement Residence, ...ted on select road; ten apartments, bath, electric ...; garden and garage. Particulars 39 Westmoreland ...street. 21 C

...TERSBY and Co. offer, South Circular road ...(just off), £550, compact five roomed House. 21 C

...TERSBY and Co. offer, Philebsorough, £800, ...five roomed House, six rooms, bath, electric light, ...s and garage. 21 C

...TERSBY and Co. offer, Dalkey, £2,100, attrac- ...tive, modern built, detached Residence, to have ...nine apartments, bath, gardens, greenhouse and ...s. 21 C

...TERSBY and Co. offer, Bray, £1,150, well ...built House, detached, on the Esplanade; fifteen ...rooms, bath, electric light, garden and garage. 21 C

...TERSBY and Co. offer, Drumcondra, £650, ...well built House, bath and hot off tram line, eight roomed ...s. 21 C

...TERSBY and Co. offer, Philebsorough, £975, ...modern built semi detached House, six rooms, ...electric light, garden and garage. 21 C

...TERSBY and Co. offer, North Circular road ...(just off modern non basement House, seven ...bath, garden and room garage. Particulars 39 ...Westmoreland street. 21 C

...Dalkey House, near Stephen's Green, 16 ...apartments.—Albert MacArthur, "The ...Housefinder." 21 C

...SALE at £550, 8 apartments, substantially ...built House, Clontarf, with stable, garden.—Albert ...MacArthur, "The Housefinder." 21 C

...LSBRIDGE, tram line—Superior House, 6 bed- ...rooms, 3 sitting; garage, croquet; £2,750.— ...Jones, 22 Andrew street. 21 C

...BARGAIN, £650—Beautiful detached Residence, no ...basement, double fronted, tennis court, garage, ...etc.; Blackrock.—Bourg, 24 Main street, Blackrock. 23 D

...BARGAIN—Kingstown; suitable boarding house.— ...Jones, 24 Main street, Blackrock. 23 D

...BARGAIN—Modern House, Belgrove road; Clon- ...tarf; six rooms, bath; price £750. 21 C

...BARGAIN—Near sea, Sandymount; six apart- ...ments, bath, garden; possession; price £715. 21 C

...BARGAIN—Modern House, Convngham road, ...Phoenix Park; splendid garden.—Albert ...MacArthur, "The Housefinder." 21 C

...BARGAIN—Modern House, Belgrave road; Clon- ...tarf; six rooms, bath; price £750. 21 C

...BARGAIN—Near sea, Sandymount; six apart- ...ments, bath, garden; possession; price £715. 21 C

...BARGAIN—Modern House, Convngham road, ...Phoenix Park; splendid garden.—Albert ...MacArthur, "The Housefinder." 21 C

...BEAR House," North side, Ellesmere avenue, ...North Circular road, Norsoth road, St. Brigid's ...Million road, Glengariff parade, Montpelier Hill, ...road, Grove road, St. Patrick's road, Whitworth ...Manor avenue, Wharf road, North Strand road, ...Drive, Dn Courcy square, Cabra road, Clonliffe ...Dublin.—Albert MacArthur, 52 O'Connell ...street, "The Housefinder." 21 C

...BEAR House, Dn Courcy square, Cabra road, Clonliffe ...Dublin.—Albert MacArthur, 52 O'Connell ...street, "The Housefinder." 21 C

...BOOT Houses—See M. J. Hughes, 22 Dawson ...street, South side list—Grove Park, Belgrave ...se, Shop and House, Sandford avenue; Shop and ...se, Camden street. North side list—2 Houses, ...by Church road; St. Patrick's road, Clonliffe road, ...for choice; part cash arranged. 21 C

...CHOICE House will be Sold, £750, immediate ...purchaser; Ballsbridge vicinity.—Bourg, 24 Main ...st., Blackrock. 25 D

...ROSSES for Sale, detached, two storeyed, good ...condition, North Wexford village, on Dublin- ...Rosslare main route, convenient railway station, churches ...schools; good garden; post route or place for shop; ...particulars on application. Address "Z 1549, ...office. 24 F

...T. Fairfield Park, Rathgar, House for Sale; nine ...apartments.—T 1080, this office. 25 F

...N Illustrated Record of all the Events of Emanci- ...pation Week in to-day's "Weekly Irish Times." ...Get it to your friends abroad. 25 F

...TRACTIVE House, Pembroke road, possession, ...newly decorated, modern improvements, garage ...ticulars 48. 21 C

...TRACTIVE House for Sale, 13 Corrig avenue, ...Kingstown; excellent condition, electric light, ...s, garage. Seen any time. 24 F

...Seaside, Dalkey, Sandycove, Glenageary, Kings- ...town, Monkstown, Merrion, and Dublin Suburbs- ...bley, Auctioneer, Sandycove, has big list Detached ...se, sunny Detached Bungalows, big gardens, ...ses, and choice Cottages for Sale, all prices, or ...Lease; terms of small deposit, balance as rent. ...se: 126 Dalkey.

...MOUNTING Castle Golf Links—For sale, attractive ...modern non basement House, Beech lawns, Rath- ...gar, at present let; price for quick purchase only ...Apply Probert and McMahon, 132 Stephen's ...green.

...Seaside—Dalkey, Sandycove, Glenageary, Kings- ...town, Monkstown, Merrion and Dublin Suburbs- ...bley, Auctioneer, Sandycove, has big list Detached ...se, sunny Detached Bungalows, big gardens, ...ses, and choice Cottages for Sale, all prices, or ...Lease; terms of small deposit, balance as rent. ...se: 126, Dalkey.

...TERSBY and Co. offer, Clontarf, £1,400, an ...attractive semi detached, non basement Residence, ...ted on select road; ten apartments, bath, electric ...; garden and garage. Particulars 39 Westmoreland ...street. 21 C

...TERSBY and Co. offer, South Circular road ...(just off), £550, compact five roomed House. 21 C

...TERSBY and Co. offer, Philebsorough, £800, ...five roomed House, six rooms, bath, electric light, ...s and garage. 21 C

...TERSBY and Co. offer, Dalkey, £2,100, attrac- ...tive, modern built, detached Residence, to have ...nine apartments, bath, gardens, greenhouse and ...s. 21 C

...TERSBY and Co. offer, Bray, £1,150, well ...built House, detached, on the Esplanade; fifteen ...rooms, bath, electric light, garden and garage. 21 C

...TERSBY and Co. offer, Drumcondra, £650, ...well built House, bath and hot off tram line, eight roomed ...s. 21 C

...TERSBY and Co. offer, Philebsorough, £975, ...modern built semi detached House, six rooms, ...electric light, garden and garage. 21 C

...TERSBY and Co. offer, North Circular road ...(just off modern non basement House, seven ...bath, garden and room garage. Particulars 39 ...Westmoreland street. 21 C

...Dalkey House, near Stephen's Green, 16 ...apartments.—Albert MacArthur, "The ...Housefinder." 21 C

...SALE at £550, 8 apartments, substantially ...built House, Clontarf, with stable, garden.—Albert ...MacArthur, "The Housefinder." 21 C

...LSBRIDGE, tram line—Superior House, 6 bed- ...rooms, 3 sitting; garage, croquet; £2,750.— ...Jones, 22 Andrew street. 21 C

...BARGAIN, £650—Beautiful detached Residence, no ...basement, double fronted, tennis court, garage, ...etc.; Blackrock.—Bourg, 24 Main street, Blackrock. 23 D

...BARGAIN—Kingstown; suitable boarding house.— ...Jones, 24 Main street, Blackrock. 23 D

...BARGAIN—Modern House, Belgrave road; Clon- ...tarf; six rooms, bath; price £750. 21 C

...BARGAIN—Near sea, Sandymount; six apart- ...ments, bath, garden; possession; price £715. 21 C

...BARGAIN—Modern House, Convngham road, ...Phoenix Park; splendid garden.—Albert ...MacArthur, "The Housefinder." 21 C

...BEAR House," North side, Ellesmere avenue, ...North Circular road, Norsoth road, St. Brigid's ...Million road, Glengariff parade, Montpelier Hill, ...road, Grove road, St. Patrick's road, Whitworth ...Manor avenue, Wharf road, North Strand road, ...Drive, Dn Courcy square, Cabra road, Clonliffe ...Dublin.—Albert MacArthur, 52 O'Connell ...street, "The Housefinder." 21 C

...BOOT Houses—See M. J. Hughes, 22 Dawson ...street, South side list—Grove Park, Belgrave ...se, Shop and House, Sandford avenue; Shop and ...se, Camden street. North side list—2 Houses, ...by Church road; St. Patrick's road, Clonliffe road, ...for choice; part cash arranged. 21 C

...CHOICE House will be Sold, £750, immediate ...purchaser; Ballsbridge vicinity.—Bourg, 24 Main ...st., Blackrock. 25 D

...ROSSES for Sale, detached, two storeyed, good ...condition, North Wexford village, on Dublin- ...Rosslare main route, convenient railway station, churches ...schools; good garden; post route or place for shop; ...particulars on application. Address "Z 1549, ...office. 24 F

...T. Fairfield Park, Rathgar, House for Sale; nine ...apartments.—T 1080, this office. 25 F

...N Illustrated Record of all the Events of Emanci- ...pation Week in to-day's "Weekly Irish Times." ...Get it to your friends abroad. 25 F

HOUSES AND LANDS CONTINUED.

...FOR Sale, Drumcondra district, near new Griffith ...avenue, no basement, no bricked House, pre-war, eight apart- ...ments, bathroom, h. and c., 2 w.c.'s, nice garden, side ...and rear entrance; possession 1st September. Address ...Z 1534, House," this office. 24 F

...FOR Sale, immediate possession, best part of Black- ...rock, two reception, three bedrooms, maid's room, ...bath (hot and cold), spare room; good condition. ...T 1040, this office. 25 F

...FOR Sale, 16 Villiers road, a well built brick House, ...two reception, five bedrooms, electric light, hot ...and cold water. Apply 15 Villiers road. 24 F

...HOWTH—Choice situation, semi detached Residence, ...£1,200.—Albert MacArthur, O'Connell street, ..."The Housefinder." 21 C

...HOUSE for Sale, "St. Brendan's," Portmarnock, ...seven rooms, bathroom, motor garage, garden front ...and rear. 25 F

...IS This You? Character from Features in the ..."Weekly Irish Times" to-day. Price twopence. 25 F

...ONA road—Beautifully decorated House, well built, ...large garden, fruit trees; possession.—Kelly, 71 ...Iona road.

...INTEREST in semi detached House now being erected ...in Whitechill; 2 sitting rooms, 4 bedrooms, garage, ...etc.; purchaser will benefit by two hundred pounds ...subsidy.—T 1105, this office. 25 F

...KINGSTOWN, semi-detached, five bedrooms, large ...reception, electric throughout; quick Sale.—Arthur ...Jones, Son, 22 Andrew street. 24 E

...LANSDOWNE road, Northumberland road, Merrion ...road—Attractive Residences.—Albert MacArthur, ..."The Housefinder." 21 C

...LEESON street, Upper—£1,125; 6 roomed House, ...bath, garage space.—Arthur Jones, 22 Andrew ...street.

...MERRION—Attractive double fronted, cosy House, ...large garden, £850.—Albert MacArthur, "The ...Housefinder."

...MERRION road—Attractive modern Residence, ...£2,250.—Albert MacArthur, "The Housefinder," ...O'Connell street. 25 F

...NEAR Mount Street Bridge, desirable large House, ...£1,150—Albert MacArthur, "The Housefinder." 21 C

...NOS. 4, 5, 7 and 14 Royal Canal terrace, Phibs- ...borough—Four compact Houses, let to solvent ...tenants, producing £92 per annum net, lease 600 years, ...head rent £30; to be sold separately or in one lot. Full ...particulars Battersby, 39 Westmoreland street. 22 D

...PRETTY detached Bungalow, "St. Brendan's," Bain- ...hill road, Dalkey; 8 apartments, kitchen, bath- ...room. Seen by appointment. 18 F

...RATHGAR road, £900: Moyne road, "Freehold," ...with garage, £900; Sandford road, £950; Rane- ...lagh road, £1,000; Palmerston road, £1,100; Ber- ...with Albert MacArthur, "The Housefinder." 21 C

...RATHMINES—Eleven rooms, bathroom, large garden, ...£1,100 Keys with Albert MacArthur, "The ...Housefinder." 21 C

...RATHGAR—Comfortable House, extensive garden, ...orchard, tennis, garage, bargain, £1,400.—Albert ...MacArthur, "The Housefinder." 21 C

...SKERRIES—Detached, up-to-date Residence, large ...garden, garage, £1,100.—Albert MacArthur, ..."The Housefinder." 21 C

...ST. Kevin's Park, Dartry road—Attractive Residence; ...garage.—Albert MacArthur, "The Housefinder." 21 C

...SEASIDE Villa, Blackrock, £950; Monkstown, with ...garage, £875; Sandycove, garage, £850; Bray, ...Killiney Hill, £580; Bray, £500. Lists free.—Albert ...MacArthur, O'Connell street "The Housefinder." 21 C

...SANDYMOUNT—Well built, modern, bay window ...House, £750.—Albert MacArthur, O'Connell ...street, "The Housefinder." 21 C

...ST. Lawrence road—Real comfortable House, ...8 apartments; extensive garden, £1,000. Inspire ...Albert MacArthur, "The Housefinder." 21 C

...SUTTON—Attractive, new-ar, modern House, £900.— ...Albert MacArthur, O'Connell street, "The House- ...finder." 21 C

...SUTTON—New House for Sale, three bedrooms; ...tram and 'bus line.—T 802, this office. 21 C

...STILLORGAN road, £625, detached cottage style ...House; garage, tennis, extensive garden.—Albert ...MacArthur, "The Housefinder." 24 F

CONTINUED ON PAGE 14.

SUN RAY CRUISES

IN SPLENDID LEISURE

Canadian Pacific Management

Ship and Shore.

From Southampton.

1 Seventh Grand World Cruise by the EMPRESS OF AUSTRALIA, the Dreamship of Cruises. From £449 including shore trips.

From Liverpool.

2 Third Cruise to West Indies, South America, South and East Africa, etc., by DUCHESS OF ATHOLL, one of the newest cruising ships in the World. From £331 including shore trips.

From Liverpool.

3 Second Cruise to Isles of the Blest—West Africa (including the old haunts of the slave traders and pirates) by DUCHESS OF RICHMOND, Oil Burner, 20,000 tons, also one of the newest cruising ships in the World. From £90 exclusive of shore trips —all these being optional.

RESERVE NOW.

Best and safest way for ladies travelling unaccompanied.

Full particulars from—

The Cruise Department N.H.

CANADIAN PACIFIC

10 WESTBOURNE GROVE, COBH.

62-65 CHARING CROSS, TRAFALGAR SQUARE, LONDON, S.W.1.

12 years agony from

Corns

and Bunions ended

Time and time again we receive letters from grateful users of Radox Bath Salts telling how after years of suffering and countless endeavours to effect relief, they have tried Radox Bath Salts and proved our statement that Radox so tackles the corn that you can actually remove it, root and all. Here is a letter we have recently received. Let it tell its own story:—

"I unfortunately possess large, ugly bunions. About twelve years ago I was advised to have them removed. However, I did not agree; consequently corns grew on the top, causing agonising pains, making it a misery to walk. I could not go anywhere with friends, as I was always behind, hobbling along, feeling myself a drawback to everyone. I saw Radox Bath Salts advertised and I sent for a packet, and after following instructions, derived great benefit. The first soaking loosened the corns, the second most of the finally the third, I was able to pick the corns right out. They were so deeply rooted I thought it impossible to succeed—but I persevered, as I was such a sufferer. Once I mastered them I got such ease I felt a different person, and have been grateful to Radox Bath Salts ever since."

5th June. J. C., Newport, Mon.

When you put your feet into a footbath containing Radox, the salts soften the hard outer layers of the corn, and oxygen which Radox liberates enters the pores, opens them, and penetrates further, further and further, carrying the corn-softening salts right to the root of the corn, which is thus loosened so that it may be lifted out bodily.

1/6 *Half-pound pink packet.*

Radox Bath Salts

Bring Quick Relief to Aching Feet.

Ask for Radox at your chemists, price 1/6 per ½ lb. Pink Packet, and 2/6 double quantity.

GOLF.

THE LAST EIGHT AT DOLLYMOUNT.

TWO SURPRISING WINS BY BOY GOLFER.

The Irish "Close" Amateur Championship field was reduced to eight at Dollymount yesterday, and this morning the survivors will go out in the fifth round in the following order:—

10.0—D. E. B. Soulby (Fortwilliam) against Cecil Lee (Howth).

10.10—C. McMullan (Knock) against W. F. Firench (Rossiare).

10.20—F. P. McConnell (Royal Portrush) against J. O. Wisdom (Dublin University).

10.30—T. "Mulhall" (Killiney) against W. J. Gill (Sutton).

We are thus assured a most interesting series of matches. In three of them it seems a toss up as to whom the winners will be; even in the case of the holder, Soulby, his entry to the semi-final round is by no means a foregone conclusion, for Lee is playing most convincing golf. As a matter of fact, his victory over Dr. MacCormack last evening placed him well in the running for the championship, and he may be depended on to give the champion the hardest match he has had, although Soulby has been brought once to the home green, twice to the seventeenth, and once to the sixteenth.

THREE LEFT OUT OF SEVEN.

Of the original seven who entered from Ulster clubs three remain. The Northern contingent did splendidly; indeed the chances are that it will be an all-Ulster final, with Soulby and M'Connell fighting it out. Wisdom and Gill, however, have been playing very excellent golf; then there is young M'Mullan to be taken into account. The player, who is in his eighteenth year, and intended entering for this year's Boy Championship, but was a little over the age limit, featured the day's golf by first beating Major Henry Boyd and then getting the better of Michael Crowley. It remains to be seen if he is capable of staying it out to the final; it may be that lack of experience will beat him. That he has the golf in him goes without saying. Major Boyd was not hitting his drives for a few holes, and in that way lost the match on the eighteenth green, the margin being a single hole.

CROWLEY'S "PLEASANT DAY IN THE COUNTRY."

While M'Mullan was beating the Portmarnock man, Crowley watched the performances occasionally with more than ordinary interest, and when he got through to meet the winner he looked forward to a "pleasant day in the country," as he put it afterwards. But he had not been long out with the Knock lad when he realised that he would have to settle down to serious work, for M'Mullan was putting up excellent golf. Crowley played his best, but when the strokes were reckoned up at the ninth, they were each thirty-seven—capital golf for the young fellow, who, against Major Boyd, had holed the second nine in thirty-six.

For a time Crowley's stock soared. He took the lead at the tenth, but at the twelfth he was in arrears. At the thirteenth, fourteenth and fifteenth he had vile luck. His most tantilising experience was at the fourteenth, where, after hitting two fine wooden club shots, his ball found a very heavy lie to the right of the green. He was over the green in his too strong shot out of the high grass, and thus the Belfast player became two holes up. With three holes to go, however, there was still a chance for Crowley, who is capable of putting in a strong finish; but he could not shake off the boy, who secured halves, and so effected the biggest surprise of the meeting.

THEIR FIFTH MATCH.

While a fancied candidate for the championship was being thus eliminated, another and stronger favourite in Dr. MacCormack was going through a similar ordeal in front of him. Lee and the doctor had four times previously met in championships, and the result each time was a win for the Hermitage man on the seventeenth green. Now the tables were turned, for the Howth representative pulled the match off on the eighteenth.

It was a splendid match all the way round. MacCormack was hitting collosal tee shots. At the thirteenth (420 yards) he must have hit one of 380 yards, for he had but to chip past the hole and get down the long putt for a 3. All the way he had the advantage from the drives, but it was his putting at a few holes which saved him. For instance, at the ninth he had to hole a lengthy one to turn all square.

It was Lee's turn to get a three at a long hole when he ran down a long one at the fourteenth to square. The fifteenth was, perhaps, the critical hole. Here Lee badly pulled his second into the rough, but the doctor's second, a light iron, put him over the green. Still, he had a good chance, for Lee's third out of the heavy lie was short. But MacCormack did not give his chip back enough, and the hole, which he looked like winning, he only halved in-five.

A CRITICAL HOLE.

One of the best tee shots which we have seen to the sixteenth was played by Lee, who was dead on the flag all the way and just beyond it. MacCormack used an iron club, but he was very short, and his runnning shot up did not come off as he expected it to. He lost this hole, and the position was thus rather serious for him. Again at the seventeenth his temerity cost him dear. Lee was bunkered off a pulled drive, but lying clear, he got out with the mashie and well down. MacCormack, however, fluffed the second—another half, instead of a win, for the Hermitage player. The end came at the home hole. Here MacCormack played an unusually low tee shot, which found a small bunker on the left. He was at the far bunker with the shot out, played short of the green, failed to get down in five, and gave up with Lee certain of his five, and so the second favourite passed out beaten by two holes, but beaten by one who played remarkably good golf.

THE HOLDER'S PROGRESS.

Soulby's hardest match was with Cecil West, which went to the seventeenth green. On the outward journey there was little in it one way or the other, Soulby holding the advantage of one at the turn. Homeward, nowever, he played the stronger game, and became dormy four. Still, West was not finished with. He won the fifteenth and sixteenth, and had hard luck in not bringing the match to the home green, his putt at the seventeenth being in and out of the hole.

The other matches were all more or less interesting. One of the best of them was the morning match, which William Gill won from W. Collins, who did so well on the first day by beating Charles Robertson and Rory Saunders. Gill had a very good start to thank for his success. He was three up at the fifth, and then followed eight halves. Gill became dormy four, but the match was carried to the seventeenth, the St. Anne's man putting in a splendid finish. Wisdom again was convincing, beating "Hamilton" by four and three, and outclassing Quinn to the extent of seven and five; and capital golf was also played by Frank McConnell, who, in a very sporting match, was brought to the home green by Charles Carroll, and then had to go to the seventeenth to beat W. Moffatt.

To-day, at 2.50, there will be a consolation bogey competition.

THIRD ROUND.

Donald Soulby (Fortwilliam) (holder) beat D. Collins (Royal Dublin)—4 and 2.
C. West (Greystones) beat H. Bell (Portmarnock)—3 and 2.
C. Lee (Howth) beat C. Murray (Portmarnock)—4 and 3.
Dr. J. McCormack (Hermitage) beat J. Fielding (Royal Dublin)—6 and 5.
C. McMullan (Knock) beat H. A. Boyd (Portmarnock)—1 up.
M. Crowley (Portmarnock) beat T. Harrington (Royal Dublin)—7 and 5.
W. F. firench (Rossiare) beat T. Henly (Royal Dublin)—3 and 2.
H. J. Brown (Kingstown) beat H. M. Cairnes (Portmarnock)—2 and 1.
W. Moffatt (Royal Dublin) beat C. Huet (Bray)—4 and 2.
F. P. McConnell (Royal Portrush) beat C. Carroll (Dundalk)—2 up.
E. Quinn (Royal Dublin) beat W. Quinlan (Tralee)—5 and 4.
J. Wisdom (Dublin University) beat R. "Hamilton" (Bray)—4 and 3.
J. Henry (Castle) beat I. Moses (Royal Dublin)—1 up.
T. "Mulhall" (Killiney) beat F. E. Davies (Portmarnock)—2 and 1.
J. Parsons (Dublin University) beat P. Horne (Foxrock)—4 and 2.
W. Gill (Sutton) beat W. Collins (St. Anne's)—2 and 1.

FOURTH ROUND.

Soulby beat West—2 and 1.
Lee beat MacCormack—2 up.
McMullan beat Crowley—2 and 1.
firench beat Brown—2 up.
McConnell beat Moffatt—2 and 1.
Wisdom beat Quinn—7 and 5.
Mulhill "beat Henry—3 and 2.
Gill beat Parsons—6 and 5.

CHARTERED ACCOUNTANTS' CUP.

The Institute of Chartered Accountants' Society concluded their annual tournament at Newcastle, County Down when upwards of 40 members played for the Quin Cup. Play was against bogey. and R. Stanley Drew (5), the bolder, was again the winner, returning a score of 5 up. Other leading scores were: G. W. O'Brien (21), all square; J. M. Atkinson (7), all square; P. Griffen (10), 4 down; M. Jackson (7), 5 down; R. Spence (18), 6 down.

COMPSTON ENTERED FOR THE IRISH OPEN.

NINETY ENTRIES TO DATE.

The latest entries for the Irish Open Championship, to be played at Portmarnock on July 9th and 10th, include those of Dr. J. D. MacCormack (Hermitage) and Donald Soulby (Fortwilliam, Belfast), the past and present Irish native amateur champions, and Archie Compston, the latter of whom sent on his form yesterday. To date the entries total ninety odd. The entries close on June 29th.

CLUB NOTICES AND REPORTS.

MALAHIDE.

To-day—June monthly cup. Monday, 1st July. —Entries close for Mr. T. R. Bailey's prize, 18 holes (stroke); eight-a-side for match play.

HOWTH.

Ladies' Branch—To-day—Sweepstakes (seried 9 holes); draws off 3.30, 5.35 and 6 o'clock trains.

Sunday next—Ben Edar Cup, stroke competition, over 36 holes; handicap limit 20; draws up to 12.30 o'clock.

MILLTOWN.

To-day—Mixed foursomes v. bogey. The captain's prize, presented by Mr. D. W. Jackson; arrange partners and opponents.

Ladies' Branch—Mrs. Garland's prize. Final—Mrs. Babington (plus 2) beat Mrs. Jones (29), 4 and 3. Prize presented by a lady member, winner of first and second class to playoff by match play. Class I.—Miss J. Nolan (16); 76; Dr. Nicholson (16), 78. Class II.—Miss G. Nugent (21), 70; Miss P. Bowe (29), 70; Mrs. Jones (29), 74; best gross, Mrs. Babington, 90; Miss Jackson, 80.

GALWAY.

There were ninety entries for the men's seven stroke competition at the Galway Links during the Open Week. Dr. Nahilly (Tuam) won the Cup, and O. Browne (Tuam) the prize for the best gross. Results:—Dr. J. Nolilly, Tuam (15), 69 net; T. Burke, Gort (17), and J. Hoey Athenry (17), tied, 70 net. Burke had the best score for the second nine holes and got second place. O. Browne, Tuam (4), best gross, 79; P. P. Shee (14), 71 net; Dr. C. O'Malley (9), 71. C. Crean, Tuam (17), 71.

KILLUA CASTLE.

June fourball competition—Dr. H. Lowry (12), and J. C. McKenna (20), 10 up. 1st: J. E. Heaphey (8) and R. J. O'Connell (22), 8 up, 2nd, after a tie with E. V. Kelly (12) and J. Farrell (24), 8 up; M. Lynch (16) and T. Tiernan (22), 7 up; J. C. Cooney (14) and G. H. Lowry (24), 6 up.

GREYSTONES.

The following will be played on Saturday, 29th June—Semi-open mixed foursomes, bogey, for prizes presented by Messrs. Edwards and Co.; third prize presented by the club. Tenth competition—for licences—P. Dowdall (6), 70; J. Sutton (4), 71; T. Keddy (5), 75.

RATHFARNHAM.

Saturday—Captain's prize, presented by Mr. H. Crumplin, 18 holes, stroke.

TULLAMORE.

Ladies' Branch—Poole Cup, final round—Miss M. Egan (12) beat Mrs. Mahoo (19), 2 up. Monthly medals, bogey—Miss N. Mahon (26), all square, 1st; Miss K. Mahon (29), 3 down, 2nd.

BUNDORAN.

Club Cup final—P. McAdam beat Rev. E. O'Harte on 19th green. Captain's prize—J. P. O'Carroll beat H. E. McClelland, 6 and 4.

DELGANY.

To-day—Ladies' Monthly Medal; strokes. Saturday next—Bellevue Cup. A qualifying round of 18 holes, under handicap.

NEWLANDS.

Ladies' Branch—To-day—Prize presented by Miss Mangan, 18 holes strokes. Draws 2.30, 3, 3.30, 4, 4.30, 5, 5.30, 6, 6.30. Saturday next—Hon. Sec. prize, 18 holes stroke.

CO. KILDARE.

Ladies' Branch—Cowin's prize (Mrs. Rorke), Friday. One draw, 3.30 p.m.

CASTLE GOLF CLUB.—To-day—Men's Open Singles. To-morrow (Thursday)—Ladies' Singles.—(Advt.)

PRODUCE AND FOOD MARKETS.

Salford—Slow trade for Cattle and Lambs. Leeds—Cattle fair trade. Cambridge—Large supplies, values declined. Dublin—Butter firmer; Eggs uncertain; Poultry heavy sale; heavy supplies New Potatoes at steady prices; Fish poor trade; Hay dearer; Straw steady. Grain nominal. Cork—Butter rising. Manchester—Bacon strong demand, Rubber easier. Copper rising. Tin falling.

CATTLE.

SALFORD.—On offer: Beasts 1,051, increase 121; sheep and lambs 7,836, increase 777; calves 6, increase 6; dairy cows 78, increase 1. Irish entries included 365 cattle, 58 more; 148 lambs, increase 3; dairy cows 70, increase 6. Slow trade experienced for fat cattle, sheep and lambs, weather conditions causing buyers to act cautiously. Best quality fat cattle held for full late rates, with secondary grades easier, unchanged; sheep and lambs rather lower as compared with last week. Choice small Norfolk beasts quoted around 11d.; other first grade English 10½d., best Irish around 10d., secondary grades 9¾. to 9½d.; good fat young cows around 7½d., small sheep 1/3, stronger sorts 1/5, to 8d. to 9d., best lambs around 1/5, others 1/4 to 1/4½ per lb. Cows suitable for dairy purposes experienced better trade, and prices ruled firmer at £18 to £26 per head.

LEEDS.—On offer:

"GO TO THE ANT."

DOES IT KEEP DOMESTIC PETS?

MICK HAS HIS DOUBTS.

(By D. M. LARGE.)

MICK'S present employers have grown accustomed to the feelings of inferiority encouraged in them by his glorification of their various predecessors. Among these was the old gentleman who "tore money out of a book anny time he'd want it," and the lady who was "the loveliest sight in the whole universal world when she'd be dhressed, an' she never stirred a foot adout up to ten of them lengthy little white dogs, wid crushed-up legs"—which interested investigation showed to be Sealyhams.

Twice only have those present employers scored—once by deciding to fill in a long flower-border, and make it level with the grass plot behind it. The other day they found that they had scored again, simply by admitting that they looked upon ants as a great nuisance in a garden, and that for two pins—that were not forthcoming—they would murder hordes of the hurrying creatures with judiciously applied boiling water.

Mick approved whole-heartedly of this scheme. "There's nothin' in all the world like a good slap of hot water for the likes of them hayros," he said, "for all there's people says they do have great sthratagems among theirselves, an' you should let them ate the heart out of creation if they had a mind to, afore you'd meddle with them. I do often think of Misther Bailey beyont at Shrule, an' all the talk he'd have about them; an' whenever he'd come out to the garden, an' I'd be mebbe lightin' me ould pipe, or sitting down scrapin' the muck off of the spade, an' he'd always an' ever say the one thing. 'Go to the ant,' he'd say real serious, an' that was the only class of a curse word I ever knew to come out of his mouth; for he was terrible quite—always the one word, 'Go to the ant.' But a day he'd be ruz about somethin' else he'd put 'y'ould slug' to the end of it; but I never minded him at all, an' God knows he couldn't want me to be runnin every minute an' hour in the day wid all I had to do—how could I—to look at ants?"

"CURRYWHIBBLES."

Mick peered into the clay he had just disturbed, where ants were scrambling about in all directions—some carrying straws a great deal bigger than themselves, some carrying eggs, and some just scrambling, and not bothering to save anything but their own skins, or hides, or whatever an ant wears.

"Do you know what it is?" said Mick after a minute or two spent in watching these vagaries, "I never could see aither sense nor manin' in ants, for all Misther Bailey was so set on them. I declare to man, but he had a flock of them between two panes of glass, the way he could always be watchin' them, an', no matther what way they'd be gallopin,' he'd have some reason for it, an' he'd never be tired praisin' them for carryin' th' ould eggs the way them lads are doin' now; an' I often used to think what's the good in carryin' eggs if you don't go somewhere wid them? Sure, one of them ants'll stay sunnin' back an' forrards wid an egg till you'd say it should be addled, an' he in currywhibbles to know what to do wid it; but the more they'd run, the betther pleased Mr. Bailey'd be, God bless his wit."

FOR EVER WORKING.

Mick stirred up the clay again, and a frantic scurrying took place. "They have the bordher beyond a whole mass of little hapes," he said crossly, "an' the same sort of affairs upon the grass, an' they'd ate you alive if you sat down upon them be mistake, you know that yourself. Still, an' all, he was light about them. 'They're never done workin',' he'd say, 'an' they're highly intellectual.' That was another go wid him, an' one time he told me that ants do keep domestic pets. I thank you, an' that vexed me at the time; for I'm not all out a gom. Nurses an' soldiers an' ryalties, an' I dunno what, they had, accordin' to him, but when I heard tell of the domestic pets, it tormented me."

The confusion in the upturned clay had subsided, and, addled or not, the eggs had disappeared, when Mick took up the spade he had laid aside, and, for the time being, put an end to his reminiscences.

"Ay, 'go to th'ant, y'ould slug'—them were the very words," he concluded.

NEW JERSEY CONVERSES WITH BUSH HOUSE.

GROUND MIST INTERFERES.

An interesting experiment took place yesterday when for the first time representatives of the leading American news agencies and a representative of Reuter's carried on a series of conversations with their colleagues in America who were flying in an aeroplane at Whippany, New Jersey.

The conversations took place in a small room of the American Telephone and Telegraph Company at Bush House, London, and the Press representatives in the aeroplane merely had ordinary wireless earphones fitted to their heads. Even so the transmission was particularly clear, and it was even possible to hear the noise of the aeroplane engine through the telephone. From the aeroplane the voices were conveyed to the ground by a special system of transmission, and were relayed from the aerodrome by land line to Rocky Point Transmitting Station, *via* New York. The route followed was thence by wireless across the Atlantic to Cupar Receiving Station in Scotland, and thence by land line to Bush House. Transmission in the opposite direction was from Bush House to Rugby by telephone, and thence by wireless from the Rugby Transmitting Station to the receiving station at Houlton, Maine, and thence by land telephone to Whippany. The experiment was timed to take place at 1 p.m., Greenwich time, which is, roughly, 7 a.m. in America.

When, however, the aerodrome spoke to London, it transpired that there was a heavy ground mist, which prevented the aeroplane leaving the ground. A conversation ensued between the American representative of the American Telephone and Telegraph Company in London and their representative at Whippany, and it transpired that the atmosphere was perfectly clear of electrical disturbance on both sides of the Atlantic, and there were no thunderstorms to interfere with the clarity of the transmission. It was not until 3.25 that communication was first established with the aeroplane, which remained in the air for about twenty minutes. After descending, the aeroplane again left the ground with the representatives of Reuter's Agency and the Associated Press of America, and communication was again established. At 3.55 conversation was opened, but a mechanical defect in the transmitter in the aeroplane subsequently prevented further talk.

AMERICA RAISES TARIFF ON LINSEED OIL.

FROM REUTER'S CORRESPONDENT.

WASHINGTON, Tuesday.

President Hoover has proclaimed an increased tariff on linseed or flaxseed oil—either raw, boiled, or oxidised—of from three and three-tenths to three and three-sevenths cents per pound. This action has been taken under the Flexible Provisions Tariff Law, and follows on an increase of 16 cents a pound on flax seed made several months ago.

AN IRISHMAN'S DIARY.

A March of Praise : The Twelfth of July : A Sharp Newsboy.
Dublin's Chelsea : The P.O. Savings Bank : A "Party" Clock.
The Cave Hill : Civil Aviation.

A Question of Size.

I have been told this story of a very small boy who was giving a great deal of trouble to his governess on account of his fear of dogs. Whenever she took him for a walk and any sort of dog, friendly or otherwise, appeared, he got into a state of panic and had to be piloted very carefully past the animal. At last she was obliged to give him a serious lecture on the subject.

"You must get rid of this nonsense about being afraid of dogs," she said. "Dogs are as much afraid of you as you are of them, and they will never do you any harm unless you annoy them very much. Look at me. You never saw me afraid of a dog."

"Maybe you would be," retorted her little pupil, "if you were as low down as I am!"

Irish Professor's Resignation.

Professor James P. Craig, who, for health reasons, is retiring from his position as Professor of Irish at St. Eunan's College, Letterkenny, has done remarkably good work during his *régime* at the College, and good wishes for improved health will go with him in his retirement.

Professor Craig, who is in his 64th year, is an enthusiastic Irish scholar. He is the author of several Irish books, and also of several valuable manuals and primers of Irish grammar and composition.

Professor Craig has also written and compiled a collection of Irish songs and choruses, which he published under the title "An Craoibhin Ceoil."

An Omission.

A prominent Irishman yesterday, discussing with me the events in Dublin on Sunday last, called my attention to a notable omission which I pass on to those who are interested. Among the canopy-bearers—the highest post of honour for which laymen were eligible—there was not a single representative of the families of either Daniel O'Connell or Henry Grattan. It was not that such representatives were not available. Numerous members of the families of both O'Connell and Grattan were present in the Phœnix Park on Sunday. In the special enclosure there were also many representatives of distinguished Roman Catholic families who have done credit to the nation in various walks of life.

A Marvellous Invention.

When the man in a hurry takes his watch out of his pocket or bares his wrist to consult the timepiece, does he ever speculate on the wonders of this tiny invention? Hardly, even if he is not in a hurry. And yet the watch is more wonderful than a vast engineering conception like the Shannon scheme. It is on record that 170 different pieces are used in the assimilation of a watch, while its manufacture requires 2,400 separate operations. Year after year the tiny timepiece works, never ceasing if properly tended, never asking for rest on the Sabbath, and each day the little piece of mechanism that controls its movements makes 432,000 beats. Moreover, the average balance-wheel is moved 3,558 miles in one year. The whole machinery will be put into a year's perfect working order by one-tenth of a drop of oil.

The Director of Civil Aviation.

Air Vice-Marshal Sir Sefton Brancker, who arrived in Dublin yesterday, is one in the long list of artillerymen who have gained fame in the world of aeronautics. The son of an artillery colonel, and—on his mother's side—the grandson of a "gunner" General, it was inevitable that he himself should join the famous regiment which holds pride of place among the units of the British Army; he was nineteen years of age when he went from Woolwich to the R.A., and four years later he was wounded, and, incidentally, mentioned in despatches. That was during the South African War.

SIR S. BRANCKER.

His first experience of flying was gained in India, where, as a staff officer, he acted as military observer during the winter of 1910-11. Even then he visualised the vast possibilities of the new science, and some two years later he forsook the saddle for the cockpit.

On the outbreak of the Great War he was appointed Deputy Director of Aeronautics, and later served throughout the campaign, both at home and abroad, in various other important capacities. With a view to developing commercial aviation he resigned from the Royal Air Force in 1919.

The progress of civil aviation since then has been largely due to his untiring efforts, and, as British representative on the International Commission of Air Navigation, he has done an immense amount of good work in helping to clear away most of the difficulties which the Commission has had to deal with from time to time.

The Cave Hill.

During a recent visit to Belfast I walked over the Cave Hill to see the extensive view that is to be obtained of the city and neighbourhood.

When visiting the Cave Hill a good part of the journey must be made on foot, but by taking, as I did, the tramcar up the Antrim road as far as Fortwilliam Park, and then proceeding by a mountain road to the left, the ascent of the hill is not a difficult matter.

From the top the view is magnificent, with the town just beneath, and the lough in the distance, dotted over with vessels of various dimensions. The highest peak of the Cave Hill is called M'Art's Fort, after Sir Brian M'Art O'Neill, who encamped here as Irish leader in 1601. Below M'Arts' Fort is Belfast Castle, erected by the 3rd Marquess of Donegall and now the property of the Earl of Shaftesbury. The architecture of the castle is in the Scottish baronial style, and quite in keeping with the rugged background and the surrounding scenery.

The brow of the hill from certain points of view presents a striking resemblance of the profile of Napoleon I. The hill has received its name from the number of caves hollowed out near its summit. The Cave Hill is well-known as a good locality for naturalists, a number of rare plants being found on it. The return from the hill is easy, and the whole journey only took me about four hours.

A Sharp Business Deal.

It goes against the grain to be fooled by a paper-boy. A few weeks ago I was playing cards at a friend's house in Terenure, and at about midnight we were all startled by a most mysterious groaning. We looked instinctively under the table to see if the cloven hoof was there, but found nothing. Again we heard the cry and blamed the family cat, but on hearing it for the third time investigated and discovered a small paper-boy outside the window. He informed us that he had lost a half-crown—all his night's earnings, and was afraid to go home on that account. He seemed so miserable that we had a whip round and gave him three shillings—an extra sixpence for the misery he had gone through—and returned to our cards feeling very benevolent.

The next day I was boasting about my generosity to a friend, who told me that the joke was "on" me, as the young rascal of a paper-boy had played on the kindness of no less than three other people in the neighbourhood, and made—counting my "whip round"—a grand total of 9s. 6d.

A March of Praise.

I see that Sir Edward Elgar and Mr. Rudyard Kipling are collaborating in a "March of Praise," which is to be the *pièce de résistance* of a "King's Book" commemorating His Majesty's recovery and in aid of the King Edward Hospital Fund. The collaboration is an apt one. Elgar's music is both great and definitely British from his first great success with "Caractacus" in 1898; and in 1924 he was appointed "Master of the King's Musick," lending a personal touch to the task he has undertaken. The "Caractacus" takes us back to the Briton. I remember hearing Dame Clara Butt render his "Land of Hope and Glory" one stupendous evening at the Albert Hall. I feel to-day in memory, as though it were but a few hours past, the catch in the throat as the contralto voice captured, released, diffused the notes of a Dominion's emotion and an Empire's pride; and when the audience took up the strain it seemed to me that the sheer strength of feeling, rather than the sound, must break through the dome of the hall as though it were a shell, and wing its way to the uttermost confines of the commonwealth. A music made by a master who wrought that expression of feeling may well succeed in expressing an emotion which has filled and passed beyond those bounds.

MR. KIPLING.

Rudyard Kipling.

Once again it is Kipling's privilege to make vocal the half articulate thought of the nation. He has had hard words said of him; he has been scorned as a sentimentalist, and held to obloquy as a jingo. He is of another school than the generally recognised lyrists. They are Ionian; Plato would have thrust them out of his Republic: Kipling speaks with the trumpet tones of Tyrtaeus—*mares animos in Martia bella Versibus exacuit;* he is a realist of action where Newbolt is a romantic. His "Recessional" bears the moral grandeur, the boastless tenacity of great ends greatly tried. Cromwell's Ironsides could have sung it as truly as it could echo in the hull of an ironclad: it belongs to the red tunics of the Peninsula as well as to the khaki of France. "If" is the authentic voice of the father in an English countryside: it is 18th-19th century; it is all centuries' English. The old accusation of complacency is raised, but a "sportsman" must needs be sure of himself. The melodrama of Gunga Din is attacked: but what of the humour that turns to tears, and the tears that turn to a wry laughter first and then are fled. Sportsmanship, humour, those pure English commodities carry their oaken strength over the Seven Seas and nerve to enduring and persevering in a thousand salients against fortune; and Kipling sings them. He is the uncrowned laureate of the common people of England.

Chelsea in Dublin.

The original suggestion was made lately that when the Municipal Gallery is finally housed in Charlemont House the district round Parnell square should be the Latin Quarter of Dublin. The idea often has occurred to me that parts of Ranelagh, especially Mountpleasant square, should become the Chelsea of Dublin. Londoners would never dream of neglecting an exquisite eighteenth century neighbourhood such as this, and allowing it to degenerate into a shabby-genteel district full of third-rate lodging-houses.

The houses are very similar to many of the streets and squares in Chelsea. They are not outrageously large, like those of Merrion or Fitzwilliam squares, and, therefore, would not entail large retinues of servants and correspondingly impressive incomes. Mountpleasant square is within easy reach of the city, in a quiet backwater, modestly tucked away between Rathmines and Ranelagh. It rejoices in quaint alley-ways, unexpected arches, at least one haunted house, and beautifully proportioned doors. It would be delightful to see this charming old square inhabited by interesting people, and I would love to see gaily-painted hall-doors and windows with glowing window-boxes in the summer, showing up the natural Georgian elegance of the houses themselves.

Prosy Exteriors.

Dubliners are too prosy about the exterior decoration of their houses. Walk down any street in Chelsea and your eyes will be gladdened by scarlet, yellow, or bright green doors, striped awnings and gaily-coloured curtains, obviously the homes of intelligent people with a keen sense of the beautiful. True, painting one's hall-door bright yellow is not necessarily a sign of genius, but at least it does show an appreciation of the value and importance of colour in a city like ours, where grey seems to be the predominant shade, both in the sky and the buildings. We have allowed Henrietta street, the most perfect example of a Georgian street, probably, in Europe, to fall into irretrievable ruin under our very noses.

Smithfield.

Just as people were beginning to feel comforted in the thought that Smithfield, one of the most popular spots in Belfast, was going to be left unchanged in this present age of wholesale demolition of old places, the Corporation have again got busy and have had a committee investigating this old market with a view to having it pulled down and reconstructed as a central parking square and terminus for the 'bus traffic of the city.

Smithfield market is the only really big second-hand market in Belfast, and its book shops rival in fame those on the Quays in Dublin. Thousands of people wander day by day through its quaint arcades, examining a book here, a piece of old furniture there, and generally whiling away a pleasant hour or two reading extracts from musty volumes that are sometimes sold by their size!

Although the committee have reported unfavourably on Smithfield as a car park, there seems to be every likelihood of its being "rejuvenated" and carried on on similar lines to the markets of other cities. Such a proceeding would be a crying shame, as it would deprive the citizens of one of their chief pleasures besides destroying, at a single blow, one of the few landmarks that this comparatively new city can at present boast about.

The "Twal'th."

Although there is about one more week in June yet, there is practical evidence—and plenty of it—of the coming great day in the North, the "Twal'th." On Saturday and Sunday there were big processions through Belfast, and the Orangemen, in their official rig, looked quite imposing. There is a band at the head of each different division; but why, oh why, do they arrange their marching order so that the music of one band drowns that of the rest? On Saturday there was an extra big procession, containing about five bands, and to the listener the strains produced were intermingled in one great pæan of discord that was appalling to hear. A flute band was spoiling the bagpipes, and a brass band was, in turn, drowning the efforts of both the others. All were playing different tunes in different keys, and, of course, the time in each case was different.

It is said that coming events cast their shadows before," but if last week-end's display was a mere "shadow" of what will be experienced on the "Twelfth," then there are, after all, compensations in being deaf.

A "Party" Clock.

Writing about the "Twelfth" brings to mind a very curious clock in Tyrone. It is a "King William" clock with a vengeance, and has on its face in big letters the words "No Surrender." It is surmounted on two gilt flags on which is written "Londonderry and Aughrim" and "Enniskillen and Boyne," while the memorable date is also in evidence with the inscription "To the glorious, pious and immortal memory."

There are, it is said, only three such clocks in existence—the one in question, one in Lord Londonderry's place at Mount Stewart, and, *mirabile dictu*, one in the Friendly Brothers' Club in Dublin, which is one of the most exclusive and oldest in that city.

"The Only Way."

Birthday congratulations have just gone to Sir John Martin Harvey, whose representation of Sidney Carton in "The Only Way" (adapted, of course, from Dickens' "Tale of Two Cities") has been one of the most striking and certainly among the most enduringly popular, roles created by any actor during the past quarter of a century. Sir John was trained at King's College, London, to become a naval architect, but when supposed to be studying for that profession was generally writing or arranging plays for amateur production. In the end he gained permission to adopt a stage career, and won his first laurels under Sir Henry Irving.

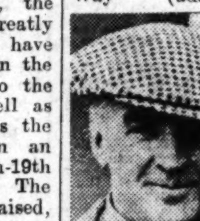

SIR J. M. HARVEY.

The Post Office.

A correspondent, scarcely more saving in his words than he appears to be in his ways, relates an experience which he had in the Dublin Post Office. A year ago, in an inspired moment, he invested thirty shillings in the Department's Savings Bank. But ne'er a penny did he add to his account, of whose existence, indeed, he forgot absolutely until he found himself, the other day, badly "on the rocks." Forthwith he called with the idea of withdrawing the deposited sum *in toto*, but was informed by the Post Office servant that if he permitted his application to take the ordinary course he would have to wait for three days.

However, there was a quicker way: if he so desired, a money order for the amount standing to his credit would be telegraphed to him from the Castle headquarters in the space of two hours and a half on payment of four shillings for the double "wire."

It is not necessary to point out that the revenue of the country would benefit by this deal to the extent of four shillings, while the interest accruing from the sum invested with the State in this case would amount to something like ninepence. Further comment on this point is needless. As regards the question of convenience, surely it could be made possible to pay such a small sum on application over the counter?

Irish Priest's Silver Jubilee.

The Rev. Father Luke O'Keeffe, a well-known North of England Roman Catholic priest, this month completes his silver jubilee in the priesthood, and has been the recipient of several handsome gifts in honour of the occasion.

Father O'Keeffe was ordained in Waterford Cathedral in June, 1904, and had previously attended St. Colman's College, at Fermoy, and St. John's College at Waterford. For nine years he was a curate at Leeds, and was then appointed chaplain to Sir John and Lady Ratcliffe at Rudding Park, Harrogate.

In 1927 Father O'Keeffe was appointed to succeed Father Bethell at the Roman Catholic Mission at Skipton, Yorkshire, and still holds that appointment. His silver jubilee gifts include a cheque for £200 from the congregation and an address beautifully scrolled by the nuns at Leeds.

QUIDNUNC.

TURCO-BRITISH TREATY OF COMMERCE.

FROM REUTER'S CORRESPONDENT.

CONSTANTINOPLE, Tuesday.

Negotiations for the conclusion of a treaty of commerce with Great Britain for a period of ten years have reached a favourable conclusion, and it is expected that the treaty will be signed shortly.

HUNTERS' IMPROVEMENT SOCIETY.

At a meeting in London of the Council of the Hunters' Improvement and National Light Horse-Breeding Society, Viscount Lascelles in the chair, Mr F. H. Badge was appointed Secretary, in place of the late Mr. A. B. Charlton, who had occupied that position for forty-two years.

HON. T. G. COVENTRY AS MARKET COMMISSIONER.

FROM REUTER'S CORRESPONDENT.

VICTORIA (B.C.), Tuesday.

The Hon. T. G. Coventry, son of the Earl of Coventry, has been appointed Market Commissioner in London for the British Columbia Government. The main activities will be concerned with fruit marketing.

THE MAYNOOTH UNION.

ARCHBISHOP PISANI AND A COMING EVENT.

STATUS OF THE CHURCH IN CIVIL LAW.

The annual distribution of prizes and closing of the academic year took place in Maynooth College yesterday. The Most Rev. Dr. MacRory, Archbishop of Armagh, presided, and all the members of the Irish Hierarchy were present. A distinguished visitor was the Right Rev. Monsignor Pisani, Archbishop of Constantia.

THE PRESIDENT.

The President of the College, the Right Rev. Monsignor McCaffrey, first extended congratulations to the Chairman of the Trustees, the Most Rev. Dr. MacRory, on his appointment to the Primatial See of Armagh.

Those who knew him in Maynooth were not surprised at the great work that he accomplished so successfully in Down and Connor. His lot there was cast upon very troubled times when no man could foretell what new horror to-morrow might bring, but, even in his darkest hours, Dr. MacRory must have had at least one consolation in the unswerving loyalty of a united priesthood and a united people.

"It is a great pleasure," continued Dr. McCaffrey, "that we have been honoured with the presence of the special messenger by the Holy Father to bear his greetings and congratulations to the Bishops and the people of Ireland. His Holiness has given many proofs of his affection for his Irish children, but he has given none that has touched the heart of the nation more deeply, and has excited such popular enthusiasm, as the happy thought that inspired him to associate himself personally with the Centenary of Catholic Emancipation.

IRELAND'S INFLUENCE.

With that keen insight into modern conditions and modern history for which Pius XI. is remarkable, His Holiness recognises that Ireland is a small territory and population, yet has exercised a greater influence than any nation in the world on the marvellous progress of Catholicity in the Nineteenth Century.

We thank His Holiness, said the President, in conclusion, for having enhanced the value of his message by choosing as its bearer such a distinguished official of the Papal Court as the Archbishop of Constantia.

We welcome him on account of his own merits, and we ask him to take back to His Holiness a message of congratulation on his sacerdotal jubilee and on the successful completion of the Lateran Treaty, by which the independence of the Holy See—so vital and essential for the Church—has been fully guaranteed. We ask him to assure His Holiness that nowhere in the world has he subjects more loyal than in Ireland, and nowhere in the world priests more devoted or more zealous than the men trained in this great national seminary of Ireland—Maynooth.

Monsignor McCaffrey also extended warmest congratulations to Dr. Mageean, Bishop Elect of Down and Connor.

THE PRIMATE.

The Archbishop of Armagh, who distributed the prizes, said that he was very grateful to the President of the College for the very warm and kind things that he had said, and also to his audience for the very generous way they had received him. He would only add that if there were any place in the world where he would like to stand well it was in the College of Maynooth, where he had spent so many of the happiest years of his life. It was a great pleasure to the bishops to learn from the President's report, and from what he had just said, that conditions in the college were so satisfactory. Maynooth was the great nursery of the priesthood, and on its spirit and character must very largely depend the spirit and character of the Irish clergy. It was, therefore, a very great pleasure to the bishops to know that the discipline had been so well maintained during the past year, as, indeed, in the preceding years.

Their record in regard to studies was equally satisfactory. In the theological classes, containing nearly three hundred students, only two or three fell below the average, and in the university examinations equal success was attained. In the first arts examinations, 70 entered and 69 passed; in the B.A. examinations, 41 entered and 40 passed; in the B.A. honours, 27 entered and all passed, and for the higher diploma of education, 10 entered and all passed. Many honours were secured; a number of them of the very highest quality. All this was very pleasing to the bishops, who knew so well how much depended on the students. In a few years they would be labouring in the Lord's vineyard among Irish people; how faithful these people were was shown last Sunday by the mighty gathering in the Phœnix Park. To foster and stimulate that great devotion would in the days to come be their privilege.

The Primate referred to the presence among them of the distinguished Roman Archbishop Pisani. They were glad of his presence for one reason, that he could take back to the Holy Father, whom they all loved, an eye-witness's impression of Sunday's glorious and thrilling celebrations

ARCHBISHOP PISANI.

The Most Rev. Dr. Pisani, who was warmly received, said that if he were able to speak in English as well as those present he would try to express in a proper form his long-cherished feelings towards this nursery of Irish apostles—Maynooth. Soon after his arrival he told His Grace the Archbishop of Dublin that it would be a great pity if he were to leave Ireland without seeing the two bright gems of the crown—Armagh and Maynooth. Thank God, he was fortunate enough to be in Maynooth in these days, when the efforts of the students were crowned not only with prizes, but with the praise of the Irish Hierarchy. He would sum up his admiration in the simple Italian word "*Bravi*."

Referring to the great celebration in the Phœnix Park, Dr. Pisani said: "It was grand, incomparably grand; but when I have the honour of placing at the feet of the Holy Father the noble message that your worthy Reverend President has been pleased to entrust to me I shall avail myself of the opportunity of emphasising what I have heard—namely, that only Maynooth can explain the Phœnix Park in the climax of the great celebration. It was grand; it was really grand. But we pray to God to grant us the grace to witness an even more imposing event when Catholic Ireland will get another opportunity of showing its faith. To hasten and prepare this day it will be your privilege, as it is now your duty."

MAYNOOTH UNION.

The general meeting of the Maynooth Union was held in the McMahon Hall, the Very Rev. Canon Murphy, P.P., presiding.

Introducing the new Secretary (the Rev. M. Browne, D.D., D.C.L.), the Rev. Chairman paid a tribute to the work of the Rev. Dr. Coffey, who had been Secretary for fifteen years, and was one of a distinguished line of secretaries, amongst whom were Dr. Harty, Archbishop of Cashel, and Dr. Mannix, Archbishop of Melbourne. As a token of appreciation of his services he suggested that they should ask Dr. Coffey to accept a new Breviary from the Union.

The suggestion was carried with acclamation.

CATHOLIC CHURCH AND CIVIL LAW.

A paper on "The Status of the Catholic Church in Civil Law since 1829," was read by the Rev. Dr. Browne, D.C.L., Maynooth (Secretary of the Union), who said that the description Catholic Emancipation applied to the Act of 1829 was open to misconception, and had given many people the pretext for saying that since 1829 Catholics had been quite free from legal disabilities, and that the Catholic Church, enjoying full liberty and a favourable atmosphere, had in time acquired a position of privilege in this country. The Act of 1829 was indeed a triumph for the Catholic cause, but Catholics were still debarred from the highest offices of the State, and were still bound to pay tithes to a Church that they did not believe in. From the point of view of the liberty of the Church to conduct Catholic worship and develop Catholic religious or charitable activity, the Act of 1829 was frankly disappointing.

Its freedom was subject to two conditions—the State might prohibit any of its functions in the name of public order, and it was subject to the jurisdiction of the State and its courts even in cases affecting ecclesiastical issues, and already decided by the competent ecclesiastical tribunal. There was further limitation inasmuch as the State deliberately refused to tolerate certain tenets and rules of her's long after 1829. The Act of Supremacy of 1559 declared that all jurisdiction, civil, spiritual and ecclesiastical, within the imperial realm belonged to the Crown, and it was made the crime of treason to maintain that any foreign prince or prelate had spiritual or ecclesiastical jurisdiction within these realms. In 1848 an Act was passed which upheld this view—twenty years after emancipation.

THE SECOND AND THIRD POINTS.

The second point in which the right of the Catholic Church to free profession of her faith was limited, concerned marriage. In this country the law regarded marriage as a civil contract, and all cases of nullity or separation must be tried by the Civil Courts. If the marriage of a Catholic were found to be null and void by a competent ecclesiastical tribunal, and if the Catholic were to act on the decision, he would find himself in jail. Yet the Constitution guaranteed him the free profession and practice of his faith.

The third point concerned the Sacramental seal of confession. He cited cases in which priests had been put to jail for refusing to break that seal, and said that there had been no change in the law or practice. When they took stock of the strictly legal position of the Church they found that instead of enjoying any freedom or advantage of law in this country, the Church had not received even the same treatment as that accorded to any obscure sect of yesterday's growth. She had never more than a partial toleration, and she had had to endure the distrust and suspicion of the law. He did not demand legal establishment—all that his paper demanded was that the Catholic Church be given toleration—not partial, restricted toleration of the bigoted past, but the full and free toleration that was guaranteed to her on paper.

If law-makers were wise, concluded the lecturer, they would see that it was not in the interests of the State or of social progress to eliminate religion from public affairs or to hamper its activity.

THE STATE AND UNEMPLOYMENT.

The Rev. Dr. Pierce, Maynooth, said it was an extraordinary thing that they should be in the position of asking for toleration for Catholics at this hour of the day. He would go farther and say that legislation in this country should be more and more influenced by Catholic principles. Christ should reign not only in the Church, but in the State. Unemployment was an example. The pernicious doctrine was being preached by non-Catholics, and sometimes even by Catholics who were poisoned by the atmosphere of secularism of the present day, that the State had nothing to do with unemployment.

It was not only the duty of the State, but the interest of the State, to deal with unemployment, for indigence and unemployment increase not only the number of the sick, but of malcontents and criminals that are a blot and a source of danger in the State. The money that was saved in one way on the false plea of economy had to be poured out in the upkeep of courts and prisons and hospitals.

CHARITY IN THE IRISH COURTS.

The Rev. Father Slattery, A.M., said that he wished that Dr. Browne had given them a definition of charity as it was understood in the Irish Courts. He thought that the law only understood it in one of its lesser meanings, and not as love of God and our neighbour. The Income Tax Commissioners taxed nursing Nuns on the grounds that their patients and not themselves were the charity, and similarly they taxed an order of priests who were training students for foreign missions on the grounds that the students were the charity, and that they did not do the work on the farm.

The Rev. T. Burbage, C.C., Ballineigh, Kildare, said that the disabilities in the present system were not applied because of the good disposition of the Government. If a change of Government took place there might be a great change in the position of the Church without any change in the law.

THE TRUSTEE SYSTEM.

The Rev. D. Reidy, Bishop's Secretary, Killarney, said that in one diocese with which he was acquainted the Sick Priests' Fund was losing £25 per year because it was not recognised as a legal charity by the Income Tax Commissioners. One of the effects of the trustee system was that every time a bishop died it cost £250 to renew the title deed.

CHURCH AND NATIVE CULTURE.

In the course of a paper in Irish on "The Church and Native Culture,"

The Rev. M. J. Fallon, B.A., B.D., D.C.L., St. Mary's College, Galway, said that traces of the old native culture of Ireland were to be seen throughout the country. He dealt briefly with the efforts made to destroy the faith and Irish culture, and said that these had failed completely as far as the faith was concerned, but they succeeded in imposing English and foreign customs on the country. Although Irish was spoken by the majority of the people up to the famine, it was gradually dying, and to check the decay the Gaelic League was formed, and from the time that Irish was put in force in Maynooth College, the priests were the strongest supporters of the movement for the resuscitation of the language.

It seemed to him that there was a more Irish spirit in the people when they had a Government opposed to Irish, and when there was no advantage to be gained by learning the language. English was in power in the country yet, in the Dail, the Church, and the Courts. People who did know Irish felt somewhat ashamed to speak it, lest it might not be sufficiently respectable. English customs were being practised everywhere—in the Gaeltacht and the Galltacht. It was the Irish culture and customs which were the most suitable remedies against the poisonous disease that was rotting the culture that was native to Ireland.

THE PRIEST IN THE THEATRE.

At the afternoon session the Rev. H. Gaffney, O.P., read a paper on "The Priest in the Theatre," and said that the mediæval drama, which had its basis on the Communion of Saints, had achieved a success which the modern theatre could not claim. The Lutheran revolt sounded the death-knell of the Christian dramatic movement, and from that time the forceful appeal of the drama had been almost completely divorced from the cause of Jesus Christ. Now a spirit which had not left Ireland unmoved was inspiring many nations to create a dramatic movement like that which in the Middle Ages stirred Western Europe to a realisation of the beauty and dignity of the Catholic faith and the Catholic vision. It was hard to realise that it was only four hundred years since the Dublin Corporation financed the presentation of mystery plays in College Green. It was much less than that since the citizens of Waterford, Galway, Cork, Wexford, and Drogheda crowded round the rough platforms upon which mystery plays were enacted. To-day Ireland was being glutted with foreign plays. There was no State Censor to protect the public, and any production, however filthy or gross, could be imported into the country, and there was no one to prevent its presentation in the Free State.

Continuing, Father Gaffney said:—"One theatre in Dublin, with Government support, attempts ostentatiously to interpret our national culture. Its achievement is best commented upon by silence. And one may challenge the Government's wisdom in financing a theatre which has used its position to broadcast so frequently the alleged failings of our fellow-countrymen. In fact, it seems to me that it redounds to the credit of Ireland that, in spite of the persistent emphasis laid upon the worth of the drama sponsored by this theatre, the Irish people are less convinced now than ever before of its claim to be the authentic interpreter of our national life."

He added that it was with unwillingness that he made these admissions; but they were no less necessary than an effort to seek out the reason for our alleged dramatic decadence as a prelude to constructive suggestions. It was also true that the Irish people had acquiesced, if they had not dictated, the degeneration of modern drama, and the Irish schools and colleges which had educated them must in the last analysis share in the blame. The remedy rested in the hands of the Irish priesthood and of the Irish schools.

SCHOOL PRODUCTIONS.

From Irish Catholic schools one might justly ask for that faith and purity of intention, that prayerfulness and that virility which inspired the Catholic dramatic groups of medieval days, even here in Ireland. A revision of attitude would lead immediately to a discreet choice of plays—both secular and religious—worthy of Irish youth, and ultimately and inevitably to the elevation of the actors, playwrights and audiences of the future Irish theatre. If they were to progress dramatically the schools must rely on themselves independent of professional drama, and they could, without educational loss, eschew the unintelligent and painful productions of Shakespeare or Sheridan or Molière which were sometimes witnessed on their stages.

The claims of the new Irish Theatre were particularly strong on Irish priests. The creator of medieval drama and the father of modern drama was a priest and an Irishman, Tuathal, a member of the Irish Monastery of St. Gall in Switzerland. To the priest primarily would fall the writing of the mystery and patriotic plays which the schools needed. The most diffident playwright could at least give the little children the Gospel dialogues in Irish and English for dramatic presentation on the Feasts of Our Lord and His Apostles.

SHAKESPEAREAN DRAMA.

The Rev. Father Sheehy said that he always believed that the production of Shakespearian drama was good for ecclesiastical students. They had been depending on the college to keep the drama alive, and it was an encouragement to know that drama was coming into the life of Ireland and was becoming a force in religion as well as in culture. He hoped that Father Gaffney's suggestion that Catholic principles should be brought into harmony with the drama would be acted upon.

The Rev. Dr. Leen, Blackrock College, said that the real cause of all the trouble was the secularising tendency of education and life in general. He thought that what would be necessary would be the production of plays on subjects dealing with human life—human passion, which were not definitely religious in tone, but which were the actions and passions of men and women governed by purely Christian principles of life.

The Rev. Father Cummings said that the difficulty in presenting religious drama was to secure an adequate production and presentation. A bad actor might make a sublime theme farcical. There was a danger of this with simple farce.

THE AWARDS.

The following is the list of prize-winners and awards:—

Faculty of Theology—The Doctorate was awarded to the Rev. John F. O'Doherty, [illegible]. Licentiate—The Rev. Cornelius Lucey, Cork; Rev. Michael O'Boyle, Galway; the Rev. [illegible] Dunne, Meath; the Rev. James Watters, Down; Rev. John Fitzgerald, Waterford; the Rev. W. Breen, Cashel. Baccalaureate—The Rev. G. Mitchell, Tuam; the Rev. John Marron, Derry; Rev. Charles Gibbons, Tuam; the Rev. Peter Cryan, Elphin; the Rev. James Muirennan, Tuam; the Rev. Terence M'Donald, Kilmore; the Rev John M'Mackin, Raphoe; the Rev. Patrick Barry, Cloyne; the Rev. James Kelly, Cork; the Rev. James Kerr, Elphin; the Rev. Denis Clarke, Meath.

Faculty of Canon Law—Licentiate—The Rev. John McMenamin, Raphoe. Baccalaureate—The Rev. Charles Gibbons, Tuam; the Rev. John Marron, Derry; the Rev. G. Mitchell, Tuam; the Rev. Peter Cryan, Elphin; Rev. Terence McDonald, Kilmore; the Rev. James Kelly, Cork; the Rev. James Muirennan, Tuam; the Rev. John McMackin, Raphoe; the Rev. Patrick Barry, Elphin.

Faculty of Philosophy—Licentiate—Patrick Barden, Ardagh; Thomas Martin, Meath. Baccalaureate—Edmond Maguire, Meath; Michael O'Shea, Kerry; Thomas Mooney, Dromore.

Dunboyne Essay—Awarded to the Rev. Michael O'Boyle, Galway, the title of the essay being "St. Irenæus and the See of Rome."

Gilmartin Prize Essay—Awarded to P. Lyons, Kerry (Senior Class); Jeremiah Co[illegible], Kerry (Junior Class).

Greek Essay—Awarded to John O'Flynn, Tuam.

Latin Essay—Awarded to John O'Flynn, Tuam.

English Essay—Awarded to John Kean, Meath.

Irish Essay—Awarded to John Sexton, Killaloe.

French Essay—Awarded to Andrew W[illegible], Cloyne.

UNIVERSITY EXAMINATIONS.

The provisional results of the National University Examinations (summer), held at Maynooth College, are as follows:—

Honours in Latin—Second Class—Louis Martin C.; Lee, Christopher F.; Kane, Walter C.

Honours in Greek—Second Class—Hamell, Patrick J.; Kane, Walter C.; Gray, James; O'Leary, Daniel L.; Lee, Christopher F.

Honours in English—First Class—Ryan, [illegible] J.; Hamell, Patrick J., and Lee, Christopher F. (equal); Hennelly, Louis D.; Loughney, Martin; Lundon, Thomas; Kane, Walter C.; Killeen, W. J.; O'Leary, Jeremiah. Second Class—Brady, Peter, and Murphy, Timothy (equal); Egan, Thomas; Fitzgerald, Francis; Murray, Cornelius, and Neil, James Paul (equal); Gray, James; Langan, Thomas, and Murphy, John J. (equal); Larrissy, Thomas, and Gilmartin, John, and Sheehan, John A. (equal).

Irish Honours—First Class—O'Lehane, D.; Murphy, Timothy; Lee, C. F. B.; Kane, Walter C.; Hamell, P. J.; Crowley, Christopher; Loughney, M. C.

Second Class—Langan, Thomas; O'Donnell, M.; Killeen, W. J., and McGettrick, Edward (equal); Fitzgerald, F.; Stack, W. A.; Egan, Thomas; Kearns, John J., and O'Neill, John (equal); Larrissy, Thos. B.

Higher Diploma in Education—Honours Class—Brennan, Rev. Martin, B.A.

Honours Second Class—O'Brien, Rev. Daniel, B.Sc.

First Arts (Pass)—Boylan, Bernard; Boyle, Anthony J.; Brady, Peter; Cummins, Thomas; Costello, William P.; Crowley, Christopher; Dunne, James H.; Egan, Thomas; Flood, Thomas; Fitzgerald, Christopher J.; Flynn, Peter L.; Fitzgerald, Francis; Gaynor, Edward; Gilmartin, John; Gray, James; Griffin, Joseph P.; Hamell, Patrick; Hennelly, Louis D.; Hogan, Edward; Kane, Walter C.; Kavanagh, James J.; Keane, Martin; Kearns, John J.; Kehoe, Joseph G.; Killeen, William J.; Kenny, James A.; Keville, Timothy; Langan, Thomas; Larrissy, Thomas B.; Lee, Laurence J.; Leavy, Thomas J.; Lee, Christopher F. B.; Laughney, Martin C.; Lundon, Thomas; Lyons, Timothy J.; McGettigan, Daniel; McGettrick, Edward; McKee, Patrick A.; McKenna, Patrick J.; Molloy, Edward; Moynihan, Andrew; Murphy, Edward A.; Murphy, James; Murphy, John J.; Murphy, Patrick C.; Murphy, Timothy; Murray, Cornelius; Nolan, James P.; Neill, Philip J.; O'Donnell, Neil M.; O'Dwyer, Denis; O'Leary, Jeremiah; O'Lehane, Daniel L.; O'Neill, John J.; Quane, John; Ryan, Francis J.; Sexton, James F.; Sheehan, John A.; Smyth, John; Stack, William A.; Walls, Michael J.

First Science (Pass)—McNally, Patrick C.

B.Sc. (Pass)—Byrne, Patrick; Mangan, [illegible]; Meany, Martin J.

B.A. (Pass)—Brennan, John Patrick; C[illegible] Michael George; Clarke, John Joseph; Collins, Peter; Collins, James; Cosgrove, Thomas; Cribbin, John; Cribbin, Michael; Culle[illegible], Nicholas; Donohoe, Patrick; Duffy, Peter Joseph; Duffy, Aidan Gerald; Fitzgerald, David; Faron, T[illegible]; Gill, Bernard; Gillic, Thomas Patrick; Healy, Thomas; Kelly, Charles Patrick; Keville, McClafferty, Manus; McDonnell, Francis; McLaughlin, Robert Alfred; McNally, Malone, Michael John; O'Connor, Michael John; O'Donnell, Hugh; O'Donnell, John; O'Hare, Edward; O'Neill, Henry; Rea, Bernard; Patrick; Wasis, Patrick J.

H. Dip. Degree—Brennan, Martin, B.A.; James J., B.A.; Kellaher, Charles, B.A.; Patrick, B.A.; O'Brien, Daniel C., B.Sc.

FACTORY EMPLOYES' EXCURSION.

MESSRS. MAGUIRE AND PATERSON'S STAFF.

The annual excursion of the employes of Maguire and Paterson, Limited, Dublin, took place on Saturday last by special train to Cork. On arrival the party boarded the pleasure steamer, An Saorstat, and made a trip down the river round Queenstown Harbour, where there was an excellent view of the R.M.S. Celtic on the rocks. The firm provided an orchestra, and, as the weather was delightfully fine, dancing was carried on during the three hours' cruise.

By arrangement with the Cathedral authorities, a recital on the magnificent peal of bells was greatly appreciated by everyone present. On the return to Queenstown the world-famous Cathedral was visited. Afterwards the party entrained for Dublin, and arrived at Kingsbridge at 10.30 p.m., after a most enjoyable day.

A unanimous vote of thanks was proposed by one of the employes to the Chairman, Sir Alexander H. Maguire, who was present, and the other directors.

COLLISION WITH TRAM-CAR.

INQUEST OPENED ON COUNTY MEATH CYCLIST.

The inquest on Richard Langan (3[illegible]), of Enfield, County Meath, who came to Dublin for the Catholic Emancipation celebrations last Sunday and was returning on his bicycle late that night when he came into collision with a tram-car near Chapelizod, receiving injuries from which he died soon afterwards, was opened in Steevens's Hospital, Dublin, yesterday, and, after evidence of identification and medical testimony had been given, was adjourned pending the result of criminal proceedings which have been taken against the driver of the tram-car.

George Plenderleith, of Kirwan Cottages, off Manor street, Dublin, identified the body as that of his brother-in-law, who, he said, was a chauffeur. Langan left his house at about 10.30 o'clock on Sunday night to return to Enfield. He then was perfectly sober.

Evidence having been given by Dr. [illegible]send, House Surgeon, that the deceased had suffered greatly from shock and died from his injuries, the inquest was adjourned as stated.

DOGS' GARDEN PARTY.

The prize-winner for "the funniest of all dogs" in the competition of Court Farraga, Killiney, on Saturday, was Mrs. Watson's "Jerry."

DUBLIN, GLENDALOUGH AND KILDARE SYNODS.

SOME ASPECTS OF CATHOLIC EMANCIPATION.

THE ARCHBISHOP'S ADDRESS.

A BRIGHT FUTURE OPEN TO PROTESTANTISM.

The Diocesan Synods of Dublin and Glendalough and Kildare met conjointly yesterday in the Synod Hall, Christ Church place, Dublin, under the presidency of the Most Rev. Dr. Gregg, Archbishop of Dublin.

The Archbishop announced that a conference in the interests of Sunday School work had been arranged, to take place at the Church of Ireland Training College, Dublin, from September 9th to 13th next.

He stated also that a form of Service of Thanksgiving for the King's recovery, to be used in the churches on July 7th next, has been prepared, and that copies will be available for the clergy in a few days.

In his presidential address, the Archbishop made lengthy reference to the subject of Catholic Emancipation, gave his impressions of the Conference of Youth, held in the diocese last January, and spoke also of the successful effort made to clear the debt that lay on the Diocesan Hall scheme, and of the prospect that Christ Church Cathedral will require funds for repair of the fabric.

The Archbishop spoke sympathetically with regard to the celebrations of the centenary of Catholic Emancipation, but uttered a warning against judgment by the standards of to-day of those who inflicted grievances in the past.

"We are in the minority to-day," the Archbishop added. "Let us not be blind to the way the tide has turned against us. Yet, if Protestantism is the virile and independent thing we like to think it is, there is a bright future for it in Ireland. It has something to give for which Ireland will yet be glad.

"If we exercise the moral qualities taught by the New Testament and the Church Catechism, and if, instead of complaining that the conditions are unfavourable to us, we set ourselves to be practical and to deal with the conditions as they are and to master them, we need not fear for the future.

"There is one ascendancy we cannot be forbidden to aspire to, and that is the ascendancy which fastens itself on merit."

PRESIDENT'S ADDRESS.

CATHOLIC EMANCIPATION.

The Archbishop of Dublin, addressing the Synod, said:—

I could hardly address you to-day without making reference to the event of a hundred years ago which has evoked such widespread rejoicings among our fellow-countrymen—I mean the movement inaugurated and carried through by Daniel O'Connell. What is spoken of by our fellow-countrymen as Catholic Emancipation is really a long series of legislative and political changes whereby the disabilities imposed upon Roman Catholics were successively lightened or removed. These changes culminated in the demand made by the Liberator when he stood for Ennis this time one hundred years ago (an election, by the way, in which his opponent was my own kinsman, William Vesey Fitzgerald)—the demand to take his seat, being a Roman Catholic, in the House of Commons. It is this demand, pressed in 1829 upon an unwilling King and Government, and pressed to a successful issue, which is treated as symbolic of the whole movement for the redress of the inequalities under which Roman Catholics suffered.

As one who tries to take an objective view of the world upon which he looks, I can only say that I cannot grudge to my fellow-country-men all the satisfaction which they feel upon the recovery of their political liberties, nor can I do anything but admire the tenacity with which they stood together in adversity. (Hear, hear.) I do not propose to follow the futile procedure of doing what Napoleon (I think) called "running to the succour of the conquerors." I am profoundly glad that the grievances of Roman Catholics are removed. I recognise and deplore the injustice of their lot before that time.

OTHER TIMES.

Standing in the twentieth century, I do not see how it would be possible to do anything else. The penal laws were the product of quite other times and other manners. They arose out of historical and particularly politico-religious conditions, in which neither side (and I repeat it—neither side) understood the meaning of toleration. In some countries one side imposed penal laws; in some countries the other did. It happened that in England and in Ireland penal laws were imposed by a Protestant Government, but the laws they imposed were all of a piece with similar laws enacted against Protestants elsewhere. (Hear, hear.) It was the existence of such laws in France that brought great bodies of French Protestant refugees to find a new home in Ireland in the seventeenth century. I make no pretence to justify those laws. History tells us plainly that the taking of the sword carries with it the penalty of perishing by the sword. France has paid a bitter penalty for her expulsion of the Huguenots. England, on the other hand, has paid a bitter penalty in the secular estrangement of the Irish people, both in the Old and in the New World.

I would ask that those who have the teaching of the youth of Ireland should not teach history in a false perspective by concentrating the attention of their pupils on what happened in Ireland to the exclusion of what was happening simultaneously elsewhere in Europe. It is quite easy to inflame passions and to keep prejudices alive by the suggestion that England's treatment of Ireland was cruelly and uniquely unjust. It is only natural to feel most keenly about hardships inflicted on and suffered by those from whom we are sprung. A reading of history of, say, France and the Netherlands, of Spain, of England, and even of Ireland, would show that positions were in some cases reversed, and that then it fell to the Protestants to suffer.

PAST AGES.

I do not think anyone has anything to gain by dwelling on the hardness of those past ages. We of to-day did not impose those penal laws, and we have no responsibility for the grievances they inflicted. I refuse to judge by the standards of to-day those who imposed them, and presumably felt justified in imposing and maintaining them. Such judgment is very cheap, and such easy condemnation under different conditions quite unconvincing.

Edmund Burke, as usual, took the view which in the long run prevailed. May I say at this point how much I rejoice to see the moving tribute paid to the memory of Burke in College Green? (Hear, hear.) If ever there is to be reconciliation in Ireland, whether between Irishmen and Irishmen or between Irishmen and Anglo-Irish, it must be through a generous acceptance of the principles for which Burke stood. (Applause.) We who share Burke's religious creed can thank him for drawing out for us a century and a half ago the social principles involved in Christianity; those who are not of his creed can admire him because he was detached enough to set principle above party and justice above privilege.

BEFORE O'CONNELL.

Ireland, as it builds the new State, will do well if it turns for inspiration to that mighty political genius whom Ireland bore, but whom Europe appropriated. Burke, I was saying, as usual, took the view which in the long run prevailed; but, as usual, Burke was right too early, and found himself for a long while in a small, if growing, minority. Even this time a hundred years ago many reputable and high-thinking men were vehemently opposed to the policy of emancipation, and addresses of protest poured in to the Government.

For all that, it is a happy thing to remember that long before the time of O'Connell and his irresistible challenge the conscience of Protestants was being aroused to the sense that all was not well, partly by the advance of liberal ideas and partly (I hope) by a better understanding of the teachings of their religion. We can remember also that, in spite of acute differences of creed, the harshness of the law was mitigated for many Roman Catholics by the personal friendliness of individual Protestants, who in numerous cases where property was concerned stood between them and the confiscations it prescribed. If love laughs at locksmiths, human nature defies even the harshest legislators; and that same human nature still lives in Ireland, and even though our ideals and, perhaps, alas! our memories may seem to pull us steadily apart, yet the little kindnesses of daily intercourse are still more strong to unite and heal. (Hear, hear.)

NEW ASCENDANCY.

At the same time I would urge you to remember that, in spite of Emancipation, there still stand facing one another in the Free State the old two interests, separated from one another by three of the strongest social factors known in human life—culture, race and religion. Ascendancy has been snatched from the one and is being asserted by the other. We are in the minority to-day, and whatever may be our moral influence in the State, I should find it hard to say that we enjoy a share in the administration of the affairs of the State bearing any proportion to the education of our people or the taxes they pay.

A BRIGHT FUTURE.

Let us not be blind to the way the tide has turned against us. Yet, if Protestantism is the virile and independent thing we like to think it is, there is a bright future for it in Ireland. It has something to give, for which Ireland will yet be glad. But if it is to stand its ground, it must work for its living and earn it. Whatever we are to gain we shall only gain it by deserving it. Nothing is going to be given to us out of consideration for our feelings; we shall be rewarded only as we are worth rewarding.

The pressure upon us is becoming keener and more unrelenting as each year passes. I do not say we shall not get a fair field. We shall certainly get no favour. The challenge is sharp and will not be easy to meet; but it can be met by those who have courage and independent mindedness and are ready for hard work.

Pressure from without tends to consolidate; therefore, let us stand firmly by one another. (Applause.) If we exercise the moral qualities taught by the New Testament and the Church Catechism, and, if, instead of complaining that the conditions are unfavourable to us, we set ourselves to be practical and to deal with the conditions as they are and to master them, we need not fear for the future. There is one ascendancy we cannot be forbidden to aspire to, and that is the ascendancy which fastens itself on merit. (Applause.)

YOUTH CONFERENCE.

BELIEF THAT IT MET A REAL NEED.

The proceedings of the Conference of Youth, the Archbishop continued, will be brought before you during the meeting of the Synod. You will remember that we passed a resolution this time last year giving the approval of the Joint Synod to the calling of a conference of the younger members of our Church in this diocese and asking me to take the necessary steps. I have pleasure in reporting to you that the conference met in the week beginning January 27th of this year, and brought together during that week a very large number of younger members of the Church, who showed a keen and sustained interest in its deliberation. The organisation of the conference was left wholly in the hands of youth, with Mr. Bolton Waller as Chairman of the Committee; and I cannot but express my sense of the capacity and administrative grasp displayed by those responsible for the arrangement.

I believe the Conference met a real need. It offered an opportunity of self-expression to a number of younger Church people who felt irritated by the way in which things are done, or who felt that things which should be done are not being done. I cannot myself object to full and frank discussion. There is no other way by which one may learn what is in people's minds. A good many things were said with which I could not but disagree, but I found that in many cases the corrective criticism upon these statements was made from within the Conference itself.

GAINS.

I have no doubt that among the gains resulting from the Conference two at least will accrue. One is that most of those present will have learnt how many shades of opinion exist in regard to what at first seems the simplest question; and the other is that, in a society of human beings, a very large amount of mutual toleration is imperatively called for. We must not demand that every other soul should pass through precisely the same experience as our own; rather must we learn to marvel at the wideness of Christ, Who has room within His heart for all the different types of human nature that God has made.

The fact which impressed itself upon my mind perhaps most of all was the tremendous vitality displayed. Youth was deeply interested, and was quite unashamed at showing it. Youth may be in revolt, but it is not in revolt against religion. What it demands is reality, and it has no doubt that it is in search of reality when it is in search of God. What it does not quite trust is the older generation. I do not think it questions our *bona fides*, but it does question our competence, and it does not care for things just because they are in possession. The things in possession must justify their existence, must stand in some living relation to those who are called on to accept them.

IMPATIENCE.

I expect this is why youth tends to be impatient with the institutional side of religion. In an ancient society many things are done, and words used which have been in force so long that their original meaning has become blurred; and so what is done in church appears forced and unnatural, and seems to bear about the same relation to palpitating present day life as the Gothic windows or renaissance decorations of the churches bear to normal domestic achitecture and ornament. If our religion is to express us we are told it must speak our language and not the language of our great-grandfathers.

Here is just one of the problems that face the Church to-day—how to reconcile a static institution with a dynamic vitality—how to reconcile history and youth. It saves a great deal of trouble if the rising generation will be content to repeat the words of their predecessors, but the Church that stifles the questions of the rising generation will soon have no rising generation wanting to ask it questions.

SUNDAY OBSERVANCE.

We find, for example, a great difficulty in securing the support of large numbers of young people for Sunday. They do not like the old-fashioned Sunday, and rather than keep it like the Jewish Sabbath day, they refuse to keep it at all. Now, of one thing I am certain, and that is that the observance of the Lord's Resurrection Day each week is part of our Christian inheritance, which cannot be let go without grave loss. What is to be the nature of that observance? How are we so to keep the Lord's Day that it be, in respect of spiritual and bodily refreshment, man's day as well? Serious thinking will have to be given to the question. We shall have to answer it in the light of the conditions amidst which our bodies live, as well as of the needs of our immortal souls.

In searching for the fundamental principles underlying the Christian Sunday, we must distinguish between what is Divine and permanent, and human rules and precautions of a temporary and partial kind. I would commend to those who are interested in the question the statement of principles embodied in the institution of Sunday, as issued by the Imperial Alliance for the Defence of Sunday (1 Palace Chambers, Bridge street, Westminster, S.W. 1). It is imperatively necessary that those who wish to preserve Sunday as a day of worship and a day of rest, should be ready to act together in its protection. There are always ready those who would introduce a secularised Sunday, and they will always find a certain number who will support them. They will only succeed if those who wish to maintain Sunday are so divided that they will not act together. If we are to be united, it must be on the basis not of Jewish Sabbath-keeping, but of Christian Lord's-day observance.

DIOCESAN HALL FUND.

I cannot conceal from the Synod the great satisfaction I feel in being able to report that the debt upon the Dublin Diocesan Hall has been extinguished. I have to acknowledge in this matter the loyal and laborious work of the men and women of the majority of the parishes of the Diocese of Dublin. I never contemplated the necessity of raising more than £2,500, but £3,000 had been called for, and it has been obtained, and more. The idea of a bazaar in aid of the funds was at first received by our people with a grim courage resolved to make the best of a trying situation. As time passed by, and the burdens were distributed and shared, an entirely new spirit entered into the workers. What had been begun as duty ended as pleasure. Many to whom the diocese had hitherto been a dim shadow found now that the diocese was a unifying power that brought into friendly and happy association representatives of parishes that had never had any dealings with one another before. I have no hesitation in saying that the bazaar has been a consolidating factor in our church life of a most valuable and practical kind, and actually the suggestion has been made in several quarters that something else of the kind should take place before many years have passed.

CHRIST CHURCH CATHEDRAL.

I have no intention of trespassing upon the indulgence of the people of the diocese for some time to come—indeed, I should never have ventured to propose the recent bazaar had I not been reassured by some whose faith was stronger than my own. At the same time I wish to tell you of a diocesan object which needs most serious consideration. That is, our Diocesan Cathedral, Christ Church Cathedral.

Christ Church Cathedral was restored immediately after the Disestablishment by the late Mr. Roe, who found it in a very ruinous condition and expended upon it a quarter of a million of money and endowed it with over £50,000 for clergy and choir. He made no provision for the fabric. This is the immediate cause of our concern. A good deal of stone was used about the windows by Mr. Street, which has been gradually flaking away in the Dublin atmosphere. The replacement of this stone is an imperious necessity, and yet has had to be neglected owing to the extent of the trouble and the high prices of these post-war days. I am anxious that the Diocese should be aware of the serious condition of its central church, and I hope that a body of friends of Christ Church Cathedral will gather around the Dean to help to lighten his burden as he watches over the beautiful building whose zealous custodian he is. (Applause.)

DIOCESAN COUNCIL ELECTIONS.

After a private session, the Synods took up notices of motion. One motion, of which notice had been given by the Rev. E. H. F. Campbell and Mr. F. A. Lowe, proposed alterations in the method of electing the Diocesan Council. It was ruled out of order, the Assessor (the Hon. J. H. Moore) saying that inasmuch as it provided that certain members of the Synod were ineligible for election, it thereby contravened Clause 37, ch. II., which provided that the Council shall be elected yearly from amongst its members. In his opinion, the alteration of the constitution could only be carried by passing a bill in the General Synod for that purpose.

The following amended motion standing in the names of the Rev. E. H. F. Campbell and Mr. F. A. Lowe was passed:—"That in the case of any contested election for the Dublin Diocesan Council and clerical and lay diocesan representatives to the General Synod, the names of clerical and lay candidates be proposed in Synod, and that the election shall take place by ballot papers, which shall be sent to members through the post; that the names of the outgoing members of the Diocesan Council and representatives to the General Synod, together with the names of all those nominated in Synod be printed in alphabetical order, the names of outgoing members of the Council and General Synod being marked with an asterisk and the number of their respective attendances being registered opposite their names."

A notice of motion asking the Synod to elect a committee to strengthen the work of the Nursery Rescue and Protestant Children's Aid Society, was ruled out of order, the Assessor stating that the Synod had no power to do as requested.

TO-DAY'S BUSINESS.

The Synods will resume the conjoint meeting to-day at 11.30 a.m. The business on the agenda includes the election of a lay member of the Representative Church Body, the report from the Joint Diocesan Councils (including the accounts), election of auditor for the year ending 31st December, 1929, and report of the Diocesan Board of Education.

The Honorary Secretaries will move for leave to bring in a bill to alter Section 11 of the Plan of Financial Arrangements.

The following notices of motion relating to the Conference of Youth have been given:

"That the findings of the Diocesan Conference of Youth, embodied in the resolutions passed at the meetings of delegates held on February 18th and 28th, 1929, be received by the Synod." (Mr. B. C. Waller—Rev. M. A. Handy.)

"That this Synod approves of the formation of a Diocesan Council of Youth for the United Dioceses, which should have an opportunity of placing before the Diocesan Synod its views on all matters particularly affecting youth." (Rev. C. J. Tyndall.)

"That a Committee be appointed to examine the findings of the Diocesan Conference of Youth, and the terms of the petition presented on behalf of the Conference, and to report to the Diocesan Synod in 1930." (Mr. J. A. Maconchy.)

Canon D. F. R. Wilson will move the reappointment of the Diocesan Church Music Committee.

DUBLIN DISTRICT COURT.

WOMAN BREAKS WINDOWS WITH BOOT LAST.

QUESTION OF INSURANCE COMPANY'S LIABILITY.

(BEFORE MR. LITTLE.)

Mary O'Connor, Francis street, was charged by Guard 146A with breaking two plate glass windows, valued at £7 3s. 10d., in the shop of David Dorney, her landlord, who lives next door to the defendant.

Mr. Dorney, in his evidence, said that he had sued the defendant for arrears of rent. She entered his shop and questioned him about the pending action. After some time she went away, but returned in a quarter of an hour carrying in her hand an iron boot-last, with which she smashed both windows in his shop.

Defendant, who carried a baby in her arms, said that she had eight children, and although she had gone through a lot of suffering and disappointment, she did not owe any rent. The landlord wanted the room for another tenant.

Mr. Dorney said that the defendant owed £2 13s. rent.

Defendant, who admitted breaking the glass, said that she had been fifteen years in the house.

Mr. Campbell, solicitor (who appeared for Mr. Dorney) said that he was informed that the insurance company would not pay for the malicious breaking of glass.

A representative of the insurance company said that his company paid only for glass which had been broken accidentally.

The Justice, after reading the policy, expressed the opinion that the company was liable.

The representative of the company said that they were exempt under the rioting clause.

The Justice—Only one person was involved in this, and one person cannot be charged with rioting. I think you are liable.

Mr. Campbell said that he was of the same opinion.

Defendant was bound over in her own bail to come up for judgment when called on within three years.

COOKSTOWN SHOW.

GOOD DISPLAY OF YOUNG CATTLE.

The annual show promoted by Cookstown Horticultural and Agricultural Society was held in the show grounds, Cookstown, yesterday in good weather.

The entries were about the same as last year, and the quality of the animals was up to former years' records. Keen interest was taken in the judging and in the home industries section.

A feature of the awards was the large percentage of successes obtained by Mr. John L. Mullan, Twyford Poultry Farm, Dungannon, in the poultry section. He had fourteen birds entered, and secured no less than thirteen prizes, of which five were firsts and three seconds.

The arrangements for the show were carried out by Mr. William Parke, the capable secretary, and an energetic committee.

The sports side of the programme, which included equestrian, cycling and athletic events, and attracted a large gathering in the afternoon, was capably arranged by Mr. W. J. Scott.

CHALLENGE CUPS.

Challenge Cup for the Best Shorthorn Bull—Won by Mr. Robert J. Burns, Coagh, with Red Duke.

Challenge Cup for best Shorthorn (female)—Won by Mr. Robert McMaster, Salterstown, with Rosemount Butterfly.

Challenge Cup for best Dairy Cow was awarded to Mr. J. J. Kells, Ballyvevey, for Nellie.

Challenge Cup for the best Cross-bred Heifer, calculated to make a dairy cow—Won by Mr. H. Dunn, Ardtrea, with Red Rose.

The Irish Aberdeen-Angus Association's silver medal for the best animal in this section was awarded to Mr. Alex. Lees, Ardtrea, for White Knight.

The cup for the best Pure-bred Sheep in the show was given to Mr. W. J. Hogg, Cookstown, and the challenge certificate and medal, presented by the Ulster Goat Society and British Goat Society went to Mr. John Barker, Cookstown.

The judges in the Shorthorn classes said that old bulls were not well represented, but the young bulls made up for the deficiency, and were as good as any animals exhibited at any show in Ireland.

Appended are the results:—

THE CATTLE.

Shorthorn Bull, calved on or before December 31, 1927.—1, Alexander Cameron, Cookstown—Cluny Rothes Prince.

Shorthorn Bull, calved on or before March 31, 1928.—1, Robert George Burns, Dungannon—Red Duke; 2, Thomas Hegan, Desertcreat—Desertcreat Clipper King.

Shorthorn Bull, calved on or after April 1, 1928.—1, W. G. Blackstock, Coagh — Windmill Brawith Chieftain; 2, W. J. Gray, Tullyhogue—Naemoor Lucifer; 3, Thomas Hegan—Desertcreat Premier.

Shorthorn Bull, calved in 1929.—1, Thomas Hegan—Desertcreat Dairyman; 2, Thomas Hegan—Desertcreat Raider.

Bull, any age or breed, holding a Premium under any County Committee of Agriculture in Ulster.—1, Robert Geo. Burns, Dungannon—Red Duke; 2, Alexander Lees, Ardtrea, Stewartstown—White Knight; 3, T. L. Black, Corvanaghan, Cookstown—April Chief.

Shorthorn Cow (in calf or milk), calved on or before December 31st, 1926.—1, Robert McMaster, Magherafelt—Rosemount Butterfly; 2, Thomas Hegan—Desertcreat Clipper 4th.

Shorthorn Heifer, calved in 1927.—1, Alexander Cameron, Cookstown—Inverton Rosewood.

Shorthorn Heifer, calved in 1928.—1, Robert McMaster, Magherafelt—Salterstown Broadhooks 2nd; 2, Thomas Hegan—Desertcreat Clipper 13th; 3, George Bell, Moneymore—Augusta 150th.

Shorthorn Heifer, calved in 1929.—1, Thomas Hegan—Desertcreat Clipper 14th.

Pure-bred Aberdeen-Angus Bull.—1, Alexander Lees—White Knight; 2, John McIvor, Tullyreavy House, Rock, Dungannon—Dandalieth Grisesco; 3, James Anderson, Tullyhogue—Basil of Hillview.

Pure-bred Aberdeen-Angus Cow or Heifer, any age.—1, James Lennox, Cookstown—Perisana; 2, James Lennox—Blooming Beauty of Ruthven; 3, James Lennox—Easie of Parkhead.

Pure-Bred Aberdeen-Angus Bull or Heifer Calf, Calved after 30th November, 1928.—1, John M'Ivor, Rock—Boaz of Tullyreavy.

Dairy Cow, in calf or milk.—1, John James Kells, Ballyveney, Stewartstown—Nellie.

Cross-Bred Heifer, calculated to make a Dairy Cow.—1, Hamilton Dunn, Ardtrea, Stewartstown—Red Rose. (Confined to residents in Cookstown or Magherafelt Poor Law Unions.)

Registered Dairy Cow.—1, Wm. J. Gray, Tullyhogue—Nonpariel Countess 9th; 2, Thomas Hegan—Desertcreat Proud Secret.

Female Progeny of Registered Dairy Cow, calved not earlier than 1st January, 1928.—1, W. J. Hogg, Cookstown—Tullyveagh Belle. (Confined to farmers residing in Cookstown Poor Law Union, whose total valuation does not exceed £80.)

General Purpose Cow, in calf or milk.—1, James H. Smyreil, Ballymaguire, Stewartstown—Sally; 2, W. J. Hogg, Riverside House, Tullyveigh, Cookstown; 3, John James Kells, Ballyveney, Stewartstown—Polly.

General Purpose Heifer, calved in 1927.—1, W. S. C. Ferguson, Coagh street, Cookstown—Diamond Queen 4th.

General Purpose Heifer, calved in 1928.—1, L. Berkeley, Poplar Hill, Tullyhogue—Poplar Glory; 2, J. L. Berkeley—Poplar Splendour. (Confined to farmers residing in Cookstown Poor Law Union, whose total valuation does not exceed £60.)

Cross-Bred Cow, in calf or milk.—1, James Anderson, Duffless, Tullyhogue—Molly; 2, James Lennox, Coolreaghs, Cookstown; 3, E. and S. Charlton, Oakwood, Cookstown—Dairymaid.

Cross-Bred Heifer, calved in 1927.—1, E. and S. Charlton.

Cross-Bred Heifer, calved in 1928.—1, Hamilton Dunn—Red Rose; 2, E. and S. Charlton. (Confined to farmers residing in Cookstown Poor Law Union.)

Group of Three Best Animals, consisting of cow and two heifers, any age.—1, W. J. Hogg, Riverside House, Tullyveagh, Cookstown. (Confined to farmer sresiding in Magherafelt Poor Law Union, whose total valuation does not exceed £80.)

General Purpose Cow, in calf or milk.—1, Andrew Ferguson, Lanesbrooke House, Ballygoney, Coagh.

General Purpose Heifer, calved in 1927.—1, Andrew Ferguson.

Cross-Bred Cow, in calf or milk.—1, James B. S. M'Kee, Ballygoney—Polly.

Cross-Bred Heifer, calved 1927.—1, Alex. Seaton—Daisy; 2, Mrs. Higgins, Churchtown, Cookstown. (Confined to farmers residing in Magherafelt Poor Law Union.)

Group of Three Best Animals, consisting of cow and two heifers, any age.—1, Andrew Ferguson, Lanebrooke House, Ballygoney, Coagh. (Confined to farmers residing in Cookstown or Magherafelt Poor Law Unions.)

Pair of Baby Beef Cattle, heifers or bullocks, or one of each, not showing any broad teeth, and intended for sale by auction on the grounds.—1, James B. Henderson, Farmhill, Coagh.

THE SHEEP.

The principal prize-winners were:—W. J. Hogg, Riverside House, Tullyveagh; James Anderson, Duffless, Tullyhogue; Thomas J. Eccles, Kildress, Cookstown; Alexander Cameron, Inverton House, Cookstown; Robert J. S. Allen, Millburn street, Cookstown; W. J. Sloan, Ballydawley, Coagh; Barry Graham, Waterloo terrace, Cookstown; James R. Steele, Clare, Kildress, Cookstown.

THE HORSES.

Class 1 (confined to residents in Counties Tyrone and Derry)—Gelding or Filly, three years old or upwards, likely to be suitable for Agricultural purposes.—1, H. E. Thompson, Ballindrum House, Coagh.

Class 2 (confined to residents in Counties Tyrone and Derry)—Gelding or Filly, under 3 years old, likely to be suitable for agricultural purposes.—1, Thomas Hegan, Desertcreat, Tullyhogue; 2, John MKeown, Killywoolaghan, Ardboe—Nellie; 3, Andrew K. M'Cormick, Brookend, Stewartstown—Billy.

Class 3 (confined to residents in Cookstown Rural District)—Foal got by a Registered Clydesdale Horse.—Robert Watters, Ballyblagh, Stewartstown—Bay.

FROM THE LEGAL DIARY.

LAW NOTICES—Wednesday, June 26.

AN CHUIRT BHREITHEAMHNAIS UACHTARACH
(The Supreme Court.)

At 11 o'clock. For Hearing—Bissett v. Heiton and Co., Ltd. (part heard); Royal Bank of Ireland, Ltd., v. Rey and ors.; Staffieri v. Kerwick.

AN CLARATHOIR DON PRIMHBHREITHEAMH
(The Registrar to the Chief Justice.)

Before Dr. Webb, Assistant-Registrar, at 11.30 o'clock—Everett, minors; Crinion, a minor.

Before Mr. Magahan, at 11 o'clock—Settle sureties, J. J. Ronayne: veh. ac., Wynne and Wynne; do., Darley, Orpen and Synott

AN ARD-CHUIRT BHREITHEAMHNAIS.
(The High Court.)

In Court 1, at 11 o'clock—N. Smyth, decd., Smyth v. Smyth (Duggan); same v. same (Thorp). For to-morrow (Thursday), 27th June. Action—Wood v. Dublin Corporation.

In Court 2, at 11 o'clock. Action—De la Hunt v. O'Neill. For to-morrow (Thursday), 27th June. Action—Parkes v. Ellis.

TRIALS BY JURY.

In Court 4, at 11 o'clock. Jury—Murnane v. Irish B.P. Co., Ltd. (personal injuries), at hearing. The jurors sworn in the above case at hearing are required to attend this morning in Court 4 at 11 o'clock. The unsworn jurors need not attend until to-morrow (Thursday), 27th June.

For to-morrow (Thursday), June 27th. Jury—Walshe v. Doyle (Lord Campbell's Act); Gordon's Motor Services (1928), Ltd., v. Beverley Smyth and Sons (negligence); Beverley Smyth and Sons v. Gordon's Motor Services (1928), Ltd. (negligence); Kennedy v. the Irish Omnibus Co., Ltd. (Lord Campbell's Act) (listed by leave).

MAISTIR NA BARD-CHUIRTE.
(The Master of the High Court.)

Before the Master, at 11 o'clock. Motions of Course. Summary Summonses—Fagan v. Hennessy; Coghlan v. Black; Curran v. Curran; Bank of Ireland v. Gethings; Hopkins v. Geogheghan; the National Bank, Ltd., v. M'Govern; same v. M'Clancy; Hanrahan v. Quin; Dublin (Chancery street) Order, 1920, and Margetson; Trustee Act and Cherrie Gould, decd.; S. L. Acts and Botterill; Duff v. Murphy; the Hibernian Bank, Ltd., v. Casey; United Dominions Trust, Ltd., v. Poole and Co., Ltd.; Kennedy v. Kennedy; the Commercial and General Finance Co., Ltd., v. Singleton; Pender v. the Contemptible 'Bus Co., Ltd.; Firestone Tyre and Rubber Co., Ltd., v. same; the Dunlop Rubber Co., Ltd., v. same; Michelin Tyre Co., Ltd., v. O'Connor; the Pioneer Teeth Institute, Ltd., v. Martin; Bell v. Morgan; the Munster and Leinster Bank, Ltd, v. Crowley; same v. Pollard.

OIFIG AN SCRUDORA.
(The Examiners' Office.)

Mr. Healy (Room 61), at 11 o'clock—Hibernian Bank, Ltd., v. Speares; J. M. Barry, decd., Barry v. Barry; Munster and Leinster Bank, Ltd., v. Ebrill; P. O'Farrell, decd., Hickey v. O'Farrell; Fagan v. Russell; Co.'s Acts and Meelin Co-operative Creamery, Ltd.; Hibernian Bank, Ltd., v. Hegarty; Gaynor v. O'Ferrall; J. Fox, decd., Fox v. Galvin; M'Devitt's Trusts, M'Neely v. Attorney-General.

Mr. Adderley (Room 17), at 2 o'clock—E. Martin, decd., Flanagan v. Martin; Ulster Bank, Ltd., v. White.

Mr. Greville (Room 59), at 11 o'clock—Pollard v. O'Keeffe; Munster and Leinster Bank, Ltd., v. Joseph Nolan; M. Lyons, decd., Lyons v. Lyons; H. Finucane, decd., Foley v. Finucane; National Bank, Ltd., v. Elizabeth O'Neill; Ulster Bank, Ltd., v. Gilligan.

Mr. Crump (Room 17), at 3 o'clock—Beecher v. M'Carthy; A. S. M. Carew, decd., Mayers v. Butler.

OIFIG AN MHAISTIR-MHEASAIREACHTA.
(The Taxing Masters' Office.)

Master Denning, at 11 o'clock—Nolan v. Bolger, W. J. Shannon and Co.; Matthews' estate, Bourke and Carrigg; O'Connell v. Beamish and Crawford, Ltd., T. Exham and Sons.

Master Macnamara, at 11 o'clock. Exparte Taxations—Kiernan v. Whelton, T. W. Delany; Great Southern Railways Co., J. J. M'Donald; O'Dea v. Cox, P. J. O'Sullivan; same, J. Lynch; same, Little and Cullen; same, M. Killeen.

BANKRUPTCY
(Before the Registrar.)

At 11 o'clock—Kiernan, reference, T. J. Graham; O'Brien, veh. ac., Thompson and Edwards; do., tax costs, do.; arrangt., veh. ac., Hunter and Burland; do., ac. comp., O'Meara and Kiernan; Kennedy, veh. mtgee. ac., W. V. Seddall; Nagle and Murphy, do., Scallan and Co.; Tarrant, veh. ac., do.; Drew, do., Collins and Son; Murphy, do., Porter, Morris and Co.; Nolan, veh. mtgee ac., Fullerton and Doyle; O'Dea, veh. ac., Smyth and Son; Glancy, do., Collins and Son.

IRISH LAND COMMISSION.
Examiners' Chambers, at 93 Merrion square.

Before Mr. Jeffrey White, at 11 o'clock—R. W. Graham and anor. (S. 915), settle schedule.

Before Mr. Sullivan, at 11 o'clock—L. A. Molony (E.C. 8208 and S. 984), vouch.

Before Mr. Leet, at 11 o'clock—John C. Smith (S. 2396, 3145 and 4332), vouch. At 3 o'clock—Lady F. Dowdall (S. 1060) and Earl of Ossory's rent), discharge rulings.

Before Mr. Grove White, at 11 o'clock—Mary A. M'Carthy (S. 1015), discharge rulings and settle schedule. At 3 o'clock—Lady Dowdall (S. 1060), discharge rulings and settle schedule.

CENTRAL CRIMINAL COURT.

Before Mr. Justice O'Byrne, at Green street Courthouse, at 11 o'clock. All jurors numbered 201 to 400 are required to attend. Absent jurors will be fined. Jurors numbered 1 to 200 need not attend until Monday, 1st July, 1929, at 11 o'clock.

AN CHUIRT CHUARDA.
(The Circuit Court.)

Before Judge Davitt, at Court No. 6, Dublin Castle, at 11 o'clock—income tax appeal (for judgment). Ejectments—Russell v. White; M'Carr v. Tomkins and anor.; O'Brien and anor. v. Johnston and anor.; Doyle v. Malone; Muldoon v. Condron (settled); M'Evoy v. Wynne; Wynne v. M'Evoy (rent application); Earl of Longford and ors. v. Bett and anor.; same v. Raffo; Archer v. Hunt; Crozier v. Quinn; Hughes v. Boyd; Wolohan v. Lowry; O'Dell v. Salmon; Barnwall v. Coughlan; Hastings v. Malone and anor.; Sullivan v. Gallagher.

Before Judge Shannon, at Dublin Castle, at 11 o'clock—Judd v. M'Robert; Hartnett v. Murray and anor.; Keogh v. Hayes; Keating v. D.U. Tram Co. (1896), Ltd.; Keegan v. M'Donnell; Hartnell v. Byrne and anor.

Before Judge Gleeson, at Court No. 5, Dublin Castle, at 11 o'clock—Cooke v. Judge; same v. same, ejectment; Conneff v. Pigott and Co., Ltd.; Caithness v. Newburne; Corcoran v. Duffy; Dillon v. Fitzgerald; Dempsey v. Woods; Donohue v. Smith; Donnigan and Co., Ltd., v. O'Leary; O'Leary v. Donnigan and Co.

COURT OF THE RAILWAY TRIBUNAL.

For Thursday, 27th June. At the Council Chamber, City Hall, Dublin, at 11 o'clock. Railways Act, 1924. Section 27 (1)—To consider amended schedules of proposed standard charges submitted by the Great Southern Railways Co., and to hear objections thereto.

CLAIM FOR DISTURBANCE.

(BEFORE JUDGE DAVITT.)

Doctor Frederick A. G. Davis sued Bernard Browne, of 51 Meath street, Dublin, for £510 compensation for disturbance under the Town Tenants Act in respect of the premises, 30 York street.

Mr. Corbett (instructed by Messrs. Bradley and Son), who appeared for the plaintiff, said that his client had been "grinding" medical students in Dublin for the past forty years, and several hundred doctors had passed through his hands. He had been in the premises in question for thirty years. He could not get other suitable rooms in the vicinity of the College of Surgeons, from where the majority of his pupils came. The great advantage of these rooms was that the students could walk across from the College without putting on their hats.

On the suggestion of the Judge, the case was adjourned with a view to a settlement.

Mr. J. J. Mooney (instructed by Mr. Michael Noyk) appeared for the defendant.

"CHRISTIES"
(CHRISTIE, MANSON, & WOODS)
respectfully give notice that they will hold the following SALES by AUCTION at their Great Rooms, 8 King street, St. James's Square, London, S.W.1, commencing each day at one o'clock precisely.

TO-DAY (WEDNESDAY), JUNE 26, and TO-MORROW.
OLD FRENCH FURNITURE, OBJECTS of ART and PORCELAIN, the property of THE RIGHT HON. VISCOUNT D'ABERNON. On View.
Illustrated Catalogues may be had.

ON FRIDAY, JUNE 28.
IMPORTANT PICTURES BY OLD MASTERS, the properties of the RIGHT HON. VISCOUNT D'ABERNON, the RIGHT HON. VISCOUNT LEE OF FAREHAM, the RIGHT HON. VISCOUNT POWERSCOURT, the RIGHT HON. LORD SHERBORNE, the RIGHT HON. LORD WITTENHAM, the RIGHT HON. WILLIAM C. BRIDGEMAN, the COMTESSE DE BEHAGUE, Mrs. JANET K. MURRAY BISSET, Mrs. HOLDEN, the late J. J. MOUBRAY, Esq.; Mrs. T. H. RUMBOLD, J. C. W. SAWBRIDGE-ERLE-DRAX, Esq.; the late DAME EMILY SPIELMANN, and others. On View.
Illustrated Catalogues (containing 19 illustrations), price Ten Shillings.

ON MONDAY, JULY 1, and FOLLOWING DAY.
THE SECOND PORTION OF THE COLLECTION OF PORCELAIN AND OBJECTS OF VERTU, formed by HER HIGHNESS PRINCESS PALEY, widow of the Grand Duke Paul of Russia, Uncle of the late Czar, removed from the Paley Palace, Tsarskoye Selo, and now sold by order of the Princess Paley and the Members of the Syndicate.
May be viewed on the THURSDAY and FRIDAY preceding.
Illustrated Catalogues may be had.

ON WEDNESDAY, JULY 3.
OLD ENGLISH SILVER PLATE, the property of the late MAJOR T. J. CHAMBERLAYNE; the late H. V. HIGGINS, Esq.; the late AUGUSTUS TOOTH, Esq., and others; also the HISTORIC SAFFRON WALDEN MAZER BOWL, of the time of Henry VII., the property of the Trustees of the KING EDWARD VI. ALMHOUSES, and sold with the consent of the Charity Commissioners. The Mazer Bowl has always been in the possession of the Almshouses from the time of its original gift to that Charity until the present day, and is referred to and described by Samuel Pepys in his Diary.
May be viewed TWO DAYS preceding.
Illustrated Catalogues may be had.

ON THURSDAY, JULY 4, and FOLLOWING DAY.
THE COLLECTION OF EARLY ITALIAN FURNITURE AND OBJECTS OF ART, formed by the late Monsieur GODFROY BRAUER, of Nice.
May be viewed TWO DAYS preceding.
Illustrated Catalogues may be had.

ON FRIDAY, JULY 5.
PICTURES BY OLD MASTERS, the property of THE MOST HON. THE MARQUESS OF LINLITHGOW, K.T.; HARALD BENDIXON, Esq., deceased; F. MILNER GASKELL, Esq.; also from the Collection of the late MONSIEUR GODFROY BRAUER, of Nice; and Ancient and Modern Pictures, from other sources.
May be viewed THREE DAYS preceding.

TERMS: The Commission charged is 7½ per cent. only on Pictures and Drawings, Engravings and Etchings, China, Furniture, Objects of Art, and Vertu, Miniatures, Silver Plate, Jewels, Tapestries and Rugs.

NOTE—Representatives only visit by special appointment arranged directly with their offices, and no other person has authority to represent them.

Telegrams: CHRISTIART, PICCY, LONDON. Telephone: GERRARD, 5056 (Five Lines).

Catalogues may be had of the Auctioneers. Catalogues mailed regularly immediately on publication. Fee £1 1s. per annum. Illustrated Catalogues may be had on application at the prices at which they are issued, and regularly by arrangement.

"CHRISTIES"

EILEEN MITCHELL

"Fed on VIROL from Birth"

36, Silver St., Stockton-on-Tees.

"My little girl is now eight years of age, weighs 5 stone 3 lbs., without an ounce of spare fat, and enjoys the very best of health and strength. She was fed on Virol from birth and is now a perfectly healthy and sturdy child, always happy and full of vitality. Eileen has been chosen from among hundreds of entries for the bonniest and sturdiest children of the North.

(Signed) H. P. Mitchell (Mrs.)."

Every mother tries to give her child perfect physical development. Virol is the great building up food during childhood and school age. It makes healthy nerves, firm flesh and strong bones. Virol builds for life.

VIROL

In Jars 1/3, 2/-, 3/9; Family Jar 15/-
VIROL LTD., LONDON, W.5.

SKIN ITCH AND ERUPTIONS.

Any reader who suffers the distressing itching of Eczema, Psoriasis or Pruritus is strongly advised to use Dr. D. Dennis' liquid healing antiseptic—D.D.D. Prescription. Relief is immediate. Eczematous diseases are always most active when the victim gets to bed, but even if the skin seems literally on fire a little D.D.D. Prescription applied with cotton-wool will stop the itching in two or three seconds and allow the sufferer to enjoy a good night's rest.

Get a 1/6 bottle of D.D.D. Prescription from your chemist and start your cure to-day.

Character

Your "Swan" is as individual to you as your own handwriting

The choice of a "Swan" Pen shows that you have a just appreciation of quality and all that it implies in the making of a perfect writing implement.

"SWAN" PEN

Now made in Charming Colours

OF STATIONERS AND JEWELLERS.
Self-filling "Swans" in Black or Mottled, from 15/-; Artistic Colours from 17/6, or non-self-filling in Black from 10/6. "Fyne-Poynt" Pencils to match any "Swan" Pen from 5/-.
Illustrated Catalogue Post Free.
MABIE, TODD & CO., LTD., Swan House, 133 & 135, Oxford Street, London, W.1. Branches at: 79, High Holborn, W.C.1; 114, Cheapside, E.C.2; 95, Regent St., W.1; and at 3, Exchange Street, Manchester.

BEAUTIFUL LEGS

Only the favoured few have been endowed by Nature with perfect legs. With many it is but a slight divergence of line which spoils the symmetry of an otherwise beautiful limb. Perhaps the ankles are too thick, the calf too fat, or the instep lacks the elegance which imparts to the leg its well-bred, fascinating appearance. Slightly rounded hips ensure that graceful carriage without which your appearance cannot assume the nobility of the beautiful, and it is just on the hips that undesirable adipose tissue is so easily formed. Slimming cures and gymnastics may reduce your weight, but they cannot give you that graceful line nor model just that part of your body—your legs—which you wish improved.

Only a PUNKT-ROLLER can do this.

The action of its many suction cups causes a natural flow of blood in the part of the body massaged—its gentle but insistent combination of kneading and suction loosens fat deposits to be carried away for ever by the livened blood circulation. Use of the **Punkt-Roller** leaves you with a pleasant sensation of energetic, pulsing circulation. Ten minutes daily with the **Punkt-Roller** is the ideal figure treatment. You can watch, day by day, your legs, hips, body, breast, arms, any part you treat with the **Punkt-Roller**, become slimmer and slimmer, and aglow with healthy colour. Your skin becomes youthfully taut and elastic—and you will feel fitter in every way.

Buy a Punkt-Roller to-day. But be sure it bears the Trade Mark—"Mark on the Brow"—No imitations are as effective.

STANDARD MODEL 25/-
Popular Model 19/6 Face Punkt-Roller 7/6
The Punkt Friction Spray 5/-.

To be obtained from all retail chemists and stores.

Wholesale Distributors: A. de ST. DALMAS & CO., LTD., 108, 109 Middle Abbey Street, Dublin.

FOR MODERN RADIO
buy
PHILIPS
ALL-ELECTRIC SETS AND LOUDSPEAKERS

Philips Lamps Ltd., Radio Dept., Philips House, 145, Charing Cross Road, London, W.C.2

Keep healthy!
Brown & Polson's Corn Flour
makes cool, nourishing fare.

PUBLIC AMUSEMENTS.

GAIETY THEATRE.
DAILY AT 2.30, 5.30, & 8.30.
WALTER McNALLY presents
THE GREATEST
ALL TALKING,
SINGING,
AND
FULLY SYNCHRONISED PICTURE,
SYNCOPATION.
ALSO SUNDAY EVENING NEXT, AT 8.30.
BOOKING OFFICE OPEN FROM 10 a.m. TO 9 p.m. WEEK DAYS ONLY.
The House will be Cleared after Each Performance.
SPECIALLY REDUCED PRICES (Including Tax): Dress Circle, 3/6; Parterre, 2/4; Upper Circle, 1/10; Gallery, 1/0.
All Seats Bookable in Advance, except Gallery.

OLYMPIA THEATRE.
7 ....TWICE NIGHTLY............ 9.
THE NON-STOP REVUE WITH A 1,000 LAUGHS,
"BANG WHIZZ,"
STARRING JACK GRAPHO,
THE FAMOUS BELLINIS,
Continental Equilibrists and Gymnasts.
BOX OFFICE—11. 4.30. 'Phone—3208

ABBEY THEATRE.
RE-OPENING,
TUESDAY, 2nd JULY, and following Nights in that Week, at 8, and SUNDAY, 7th July, at 8.
MATINEE SATURDAY, 6th JULY, at 2.30.
MOUNTAIN DEW,
A Play in Three Acts, by George Shiels.
Booking at Theatre every day, except Sunday, 10.30 to 6

PEACOCK (GATE) THEATRE.
THE New Players present "White Dresses," by Paul Green; "In Passing," by Helen Staunton; "Two Gentlemen of Soho," by A. P. Herbert. At 8.15 o'clock TO-NIGHT (Wednesday), 26th. Booking at Gate Theatre, 11-1 and 2.30 to 5. (Tel. 1377). To-morrow (Thursday), 27th: "The Man who Ate the Popomack," by W. J. Turner.

METROPOLE.
CONTINUOUS .... 2.0 to 10.30 p.m.
MATHESON LANG IN
"THE BLUE PETER,"
Adapted from the Play by E. Temple Thurston.
Daily at 2.0, 4.25, 6.50, and 9.15 p.m.
SAMMY COHEN in
"HOMESICK."
Daily at 3.15, 5.40, and 8.5 p.m.
SPECIAL PICTURES OF EMANCIPATION CENTENARY CEREMONY.

VISIT RESTAURANT.
EXCELLENT 4-COURSE LUNCH, including COFFEE or TEA.
QUICK SERVICE. 2/6
ALL FLOORS FULLY LICENSED.

GRAFTON. AT 2.30, 4.50, 7.15, and 9.30.
RUDOLPH VALENTINO, in
"THE CONQUERING POWER."
MADAME VAN AALST, AND HER LYRICALS.
Also HUGHES MACKLIN, TENOR.

DUN LAOGHAIRE DEVELOPMENT COMMITTEE.

DUN LAOGHAIRE PROGRAMMES.

EAST PIER,
TO-DAY (WEDNESDAY),
26th JUNE, 7.30 to 9.30 p.m.
MADAME VIOLETTA MOROSINI WHELAN'S
ORCHESTRA
(14 Performers).
SUNDAY AFTERNOON, at 4 o'clock, at "THE DOLPHINS," EAST PIER,
SWIMMING AND DIVING COMPETITIONS.
WATER POLO—Sandycove v. Clontarf.
SUNDAY EVENING at 8.30 to 10.30
NO. 1 ARMY BAND.
SEAFRONT FAIRYLAND ILLUMINATIONS.

THE
GREATEST SHOW
ON EARTH.
SEASON: JUNE—SEPT., 1929.
NOW OPEN.
CIRQUE BARRY EXHIBITION AND FUN FAIR,
ROTUNDA GARDENS,
PARNELL SQUARE, DUBLIN.
EVERY DAY.
3. PERFORMANCES TWICE DAILY. 8.
E. BARRY presents, regardless of expense, the Greatest CONTINENTAL CIRCUS ever witnessed in Ireland.
EVERYTHING NEW. EVERYTHING UP-TO-DATE
Will be Shown under the
LARGEST WATERPROOF TENT
EVER ERECTED IN IRELAND.
BRILLIANTLY ILLUMINATED. COMFORTABLY SEATED.
PROGRAMME SECOND TO NONE, WHICH INCLUDES THE WORLD FAMOUS
ALBERT CARRE
AND COMPANY, AND HIS WONDERFUL TROUPE OF HORSES, direct from Cirque Paris.
SUPPORTED BY THE BIGGEST CIRCUS PROGRAMME IRELAND HAS EVER SEEN.
TWO FIRST-CLASS BANDS.
PRICES OF ADMISSION: 1/3, 2/-, 3/-, 5/- & 7/6.
Seats can be Booked at Rotunda Gardens from 10 to 6 o'clock. 'Phone 44514. Box Seat.
"COME TO THE FAIR."
EXHIBITION AND FUN FAIR OPEN DAILY FROM 2 P.M.
ADMISSION .... 3d.

In Aid of the CENTRAL CATHOLIC LIBRARY.
A TENNIS TOURNAMENT
(AMERICAN SEALED HANDICAP),
will be held at
THE ELMS,
MOUNT MERRION AVENUE, BLACKROCK.
SATURDAY AND SUNDAY,
29th AND 30th JUNE,
By kind permission of Mr. and Mrs. Chas. O'Conor.
SATURDAY, 29th: Ladies' Doubles. Children's Doubles.
SUNDAY, 30th: Mixed Doubles.
Entrance Fee (including Tea)—Players, 5/- each for each event; Children, 2/6 each; Spectators, 2/- each. Names of Competitors to be sent to Miss O'CONOR, The Elms, Mount Merrion avenue, Blackrock. Contributions of Cakes, Butter, etc., will be gratefully received by Miss O'Conor or Miss Sykes, 39 Lower Leeson street, Dublin.

BELVEDERE COLLEGE UNION.
UNION DAY,
AT
KILLEEN CASTLE, DUNSANY
(By kind permission of the Earl and Countess of Fingall),
On SUNDAY NEXT, JUNE 30th.
APPLICATIONS FOR TICKETS SHOULD BE MADE IMMEDIATELY TO
JAMES A. GEARY, Hon. Secretary,
12 LOWER ORMOND QUAY.

SHELBOURNE HOTEL,
ST. STEPHEN'S GREEN, DUBLIN
THE PREMIER HOTEL.
EXCELLENT CUISINE AND WINES.
ORCHESTRA.
Private Bathroom Suites, hot and cold running water.
For terms apply to MANAGER.

ADVERTISEMENT INDEX.

	Page		Page
Amusements	6	Medical Appointments	2
Apartments	14	Miscellaneous	14
Auctions	14	Money & Partnership	2
Bicycles	2	Music, Pianos	2
Business Premises	3	Opticians	2
Contracts	1	Prospectus	12
Cattle and Live Stock	2	Poultry, Eggs	2
Coals	1	Public Notices	6
Dogs	3	Representatives	2
Dress	2	Seaside & Country	14
Education	1	Sea Trips	14
Furniture	2	Shipping	14
Garden	2	Situations Vacant	2
Government Notices	6	Specific Articles	2
Hotels	6	Sports & Pastimes	2
Houses & Lands	14	Timber	2
Houses to Let	14	Tuitions	2
Legal Notices	1	Vehicles	2
Lost and Found	2	Yachts	2
Machinery	2		

Telephone: Dublin 22171.

PUBLIC AMUSEMENTS.

THEATRE ROYAL.
6.45 .... TWICE NIGHTLY .... 9.0.
UNIQUE AND NOVEL ATTRACTION
RECORDIA,
Presented by HARRY WILKINSON, by arrangement with
CELEBRITY GRAMOPHONE CO., LTD.,
Who are searching for the best Gramophone Voices.
COMPETITIONS NIGHTLY.
FREE GRAMOPHONES ARE PRESENTED NIGHTLY AT EACH HOUSE.
The Celebrity Gramophones, Ltd., will give a contract up to £1,000 to anyone possessing a Perfect Recording Voice.
Hear your Own Voice on your Own Gramophone.
Supported by a First-Class Variety Company.

PAVILION. DUN LAOGHAIRE. Continuous from 3.50.
DOLORES COSTELLO and CONRAD NAGEL in "TENDERLOIN." At 3.45, 6.30 and 9.15. Preceded by "THREE RING MARRIAGE." At 5.0 and 7.55. Pictorial. Fox Varieties, etc.

CAPITOL CONTINUOUS 1.15 to 5.0.
AND 2 COMPLETE PERFORMANCES AT 6.30 AND 8.30.
SEE AND HEAR JACK HOLT
IN HIS FIRST "ALL TALKIE."
THE DONOVAN AFFAIR,
THE PERFECT ALL-TALKING PICTURE.
Also ESTHER RALSTON in
THE SAWDUST PARADISE.
A PARAMOUNT PICTURE.
ALEC C. FRYER AND HIS CAPITOLIANS.
12 CAPITOL TILLER GIRLS
in an Artistic Presentation.
Patrons are requested to note the Theatre is Cleared at the End of Each Performance.
OAK TEA LOUNGE OPEN TO THE PUBLIC.

ABBEY LECTURE HALL,
TO-NIGHT, AT 7.45.
PIANOFORTE RECITAL
BY PUPILS OF
THE READ SCHOOL.
TICKETS AT THE DOOR.

DUBLIN HORSE SHOW.
AUGUST 6, 7, 8, and 9.
ANGLESEA STAND.
1,000 SEATS BOOKED IN THE PAST SEVEN DAYS.
Those requiring seats are reminded to make early application or may be too late.
Seats bookable for the four days only. Prices 10/- to £1 per four-day seat, according to position.
BOOKING OFFICE OPEN, 10 a.m. to 1 p.m. and 2 p.m. to 4 p.m., Saturdays 10 to 12 noon.
EDWARD BOHANE, Director.
Royal Dublin Society, Ballsbridge, Dublin.

LOUNGE SUITS from 6 gns.
Costumes from 6½ gns.
Raincoats 25/- to 6 gns.
THOMPSONS
Tailors and Robemakers (Est. 1846).
8 WESTMORELAND ST., DUBLIN.
All men on strike have now been replaced. Suits to order, hand tailored, 7 to 10 days. Mourning or other special orders 48 hours.
FRED. R. THOMPSON, Proprietor.

GOVERNMENT NOTICES.

SHANNON ELECTRICITY ACT, 1925.

NOTICE OF DEPOSIT OF MAPS, PLANS, AND BOOKS OF REFERENCE.

WHEREAS the Minister for Industry and Commerce is about to commence civil constructional works, and for that purpose to enter on lands and premises, and exercise rights, and interference with property under the above Act:

NOW, THE MINISTER FOR INDUSTRY AND COMMERCE hereby gives Notice that the Maps and Plans showing the extent of the particular civil constructional works under the above Act about to be commenced, and all property, corporeal and (where appropriate) incorporeal, proposed to be acquired compulsorily for the purpose of such works, and also every interference (so far as same can be shown on a drawing) proposed to be made compulsorily for the said purpose with any property, corporeal or incorporeal, or any road or bridge; and a Book of Reference containing the names of the owners or reputed owners, lessees or reputed lessees, and the occupiers of all lands and premises proposed to be acquired, or otherwise affected, compulsorily for the purpose of the said works, and of all property, corporeal or incorporeal (including roads and bridges) proposed to be in any way interfered with compulsorily under the above Act, have, in pursuance of Section 10 of the said Act, been deposited at 88 Merrion square, in the City of Dublin; at the Employment Exchange, 64 O'Connell street, in the City of Limerick; and at the Civic Guard Barracks, Portumna.

And such Maps, Plans, and Book of Reference can be inspected, free of charge, by any person at the above-mentioned places daily (Sundays and Bank Holidays excepted) between the hours of 10 a.m. and 4 p.m.

Dated this 22nd day of June, 1929.
(Signed) GORDON CAMPBELL, Secretary.
Department of Industry and Commerce, 88 Merrion square, Dublin.
35/A.3417. W.H.Co.

LOCAL APPOINTMENTS COMMISSION.

POSITION VACANT—NURSE.

The Local Appointments Commissioners invite applications for the whole-time, permanent, pensionable position of Trained Nurse for Night Duty in Killarney Fever Hospital, Co. Kerry. Fever training essential. Salary £60 a year with an allowance of £30 a year for rations, in addition to fuel, light and accommodation. Candidates for appointment in the Gaeltacht area must possess a competent knowledge of Irish. If no such candidate be available, the successful candidate must comply with the terms of the Local Offices and Employments (Gaeltacht) Order, 1928. Latest date for receiving applications, 9th July, 1929. Forms and particulars may be obtained from the Secretary, Local Appointments Commission, 45 Upper O'Connell street, Dublin, C.8.
35/A. 3432. W.H.Co.

PUBLIC NOTICES.

FORM 9.
LABOURERS (IRELAND) ACTS, 1883 to 1911.
COUNTY HEALTH DISTRICT OF WICKLOW.

The Board of Health and Public Assistance, having received representations in pursuance of above-mentioned Acts, hereby give
PUBLIC NOTICE
That the said representations will be taken into consideration at a MEETING OF THE BOARD, to be held on MONDAY, the 8th day of JULY, 1929.
The representations in question relate to the District Electoral Divisions of GREYSTONES and DELGANY.
By Order, P. W. SHEEHAN, Secretary to the Board.
Dated this 25th day of July, 1929.

I, WILLIAM DONNELLY, CHURCH STREET, MOATE, beg to apply for a Certificate of Personal Fitness, to obtain a BOOKMAKER'S LICENCE.

WEATHER FORECAST.

General Inference.—A narrow belt of relatively high pressure over our Western districts is moving slowly eastward, and is being followed by an area of low pressure on the Eastern Atlantic. Weather will be fair generally at first, but conditions are likely slowly to become less settled in Ireland, Western Scotland and South-Western England. The temperature will be higher than of late.

Ireland, all Districts.—Light, variable to moderate southerly winds; cloud, increasing and lowering; perhaps some rain later; rather warm.

Irish Sea, crossing from Holyhead, Heysham, Stranraer, Glasgow, Ardrossan and Liverpool; St. George's Channel, crossing from Fishguard—Light, variable to southerly winds: fair; local mist early and late; sea slight.

Dixon and Pempenstall Barometers and Thermometers, 12 Suffolk street, Dublin.—(Advt.)

DUBLIN WEATHER REPORT.

June	Bar.	Thermometer: Temp. 10 p.m.	Max.	Min.	Grass Min.	Wind.	Rain. m.m.	Sun hours
19	30.212	59.0	66	59	54	W.	—	1.8
20	30.318	56.0	65	52	46	W.	—	0.4
21	30.454	56.6	65	46	42	W.	—	10.0
22	30.190	59.6	62	55	50	W.	2.3	—
23	30.14[illegible]	73.8	67	54	52	W.	—	5.8
24	30.150	61.8	61	50	45	W.	—	4.4
25	30.190	53.2	59	43	38	E.	—	4.4

THE SUN.
To-day....Rises 4.58 Sets 9.57
To-morrow " 4.58 " 9.57
Lighting-up Time 10.57
HIGH WATER—DUBLIN.
To-day....Morning 2.45 Afternoon 3.5
To-morrow " 3.25 " 3.46

The Irish Times

WEDNESDAY, JUNE 26, 1929.

NEWS SUMMARY.

IRELAND.

As the result of discussions at Geneva it is possible that the relations between the Free State and Northern Ireland in the matter of unemployment insurance will be materially improved.—(Page 7.)

At the opening meeting of the British Pharmaceutical Conference in the Mansion House, Dublin, yesterday, the Chairman (Mr. R. R. Bennett) delivered an address on "The Changing Foundations of Materia Medica."—(Page 8.)

Dr. MacRory, Archbishop of Armagh, presided at yesterday's meeting of the Maynooth Union at Maynooth College, at which all the members of the Hierarchy were present.—(Page 4.)

The Diocesan Synods of Dublin and Glendalough and Kildare met conjointly in Dublin. In his opening address the Archbishop of Dublin spoke on the Catholic Emancipation Centenary and on the lessons of the Conference of Youth.—(Page 5.)

Catherine Ahern, a young married woman, was, in the Central Criminal Court yesterday, sentenced to death for the murder of her newly-born child in County Wexford last April. The execution was fixed for July 23rd.—(Page 8.)

GREAT BRITAIN.

The new House of Commons met yesterday and re-elected Captain E. A. Fitzroy as Speaker. Some of the members waited all night outside the House to secure good seats.—(Page 7.)

The Hurlingham Polo Club has decided to issue a challenge to America for the Westchester Cup.—(Page 7.)

Mr. Ramsay Macdonald announced last night in London that he had had a second conversation with General Dawes, and that conversations on naval disarmament already had been opened with the United States of America.—(Page 7.)

ABROAD.

Prosecuting counsel in the Meerut conspiracy case yesterday made remarkable disclosures of the Indian Communist designs against the State.—(Page 7.)

FINANCIAL.

London Stock Markets were uncertain. The Gilt-edged section was dull, but Industrials provided a few bright spots.—(Page 12.)

Lombard street is borrowing large sums from the Bank to tide over the approaching half-year. Overnight loans were quite easy yesterday at 4 down to 3½ per cent. Discount rates were firm.—(Page 13.)

In Dublin the market fluctuated. Great Southern Ord. fell 3 points on profit-taking. The Guar. and Debs. were strong and higher.—(Page 12.)

Relations with Russia.

One of the most important matters of policy that confront the new British Government is the problem of relations with Soviet Russia. This subject arouses painful memories in the Socialist mind. When Mr. Ramsay Macdonald came into power after the general election of 1923 one of his earliest steps was to grant *de jure* as well as *de facto* recognition to the Moscow Government. During the Labour Administration's short term of office a draft treaty was prepared between Britain and the Soviet Republic; but the discovery of the Zinovieff letter not only put an end to this treaty, but also brought about the fall of Mr. Macdonald's Government. Thereafter, until 1927, more or less normal relations existed between London and Moscow. Trade was resumed and gradually began to develop; M. Krassin was received as official representative of the Soviets, and everything seemed to be pointing towards a complete resumption of former dealings between the two countries when the "Arcos" raid took place. This raid followed a series of incidents which convinced the British Government that the Bolsheviks were plotting against the Empire. The results of the raid confirmed the Government's views, and diplomatic negotiations were suspended. Since that time there have been no official relations between London and Moscow. There is little doubt that the new Government will take early measures to resume dealings with the Soviets. It has communicated its views to the Premiers of the Dominions, and its final attitude will be determined largely by their replies.

Since the Imperial Conference of 1926 the Dominions have been consulted on important points of foreign policy, and we shall be interested to learn the attitude which they will adopt on this occasion. The attitude of the Irish Free State will be of peculiar significance. Soviet Russia not only is a godless State; it has declared a ruthless war against all religion, and especially against the Christian faith. The Bolshevist leaders have proclaimed again and again that they will not rest until they have stamped out Christianity in Russia, and it is difficult to believe that any Roman Catholic Government could advise His Majesty's Government to make friends with men of this type. Tentative negotiations, however, have been in progress during the last few weeks. The good offices of the German and Norwegian Governments have been utilised, and, unless the Dominions are unanimous in their opposition, some form of diplomatic relations probably will be instituted in the near future. At present commercial transactions take place every day between British and Russian firms, but, as a result of the abrogation of diplomatic intercourse between the two countries, there is no contractual relationship by which trade can be governed. Admittedly, this condition of affairs is anomalous and places Britain in a position of disadvantage in the Russian market. On the other hand, a large section of opinion in England objects to any truck with the Bolsheviks.

Morally, we feel, there is nothing to be said for the resumption of relations with the Soviets. From the economic point of view the problem assumes a less rigid aspect. Soviet Russia owes huge sums of money to British subjects, but of late the economic and financial outlook of the Bolsheviks has changed very substantially. Since the death of Lenin there has been a virtually continuous compromise with the principles of capitalism, and, while lip-service still is paid to undiluted Communism, the Russian State in practice is governed, as every other State is governed, according to capitalist rules. The Russian Government knows that it never can hope to recover its pre-war position in the world until it does something to liquidate its debts. Russia is starving for credits which she cannot possibly obtain while her Government practises repudiation. It is quite possible, therefore, that an arrangement might be made between Moscow and London for the funding—at all events, in part—of the enormous debt that Russia owes, in which event the resumption of full relations between the two countries would present fewer difficulties. Clearly, the slate cannot be wiped clean. Britain's other debtors would object to such a concession to Russian dishonesty, and would expect, very properly, that equally generous treatment should be given to themselves. Mr. Macdonald on this point cannot afford to be a whit less exacting than Mr. Baldwin. Russia never can be admitted into the international fold until she has given some earnest of her willingness to fulfil her lawful bargains.

"The Big House."

When an Irishman goes abroad and dwells in distant lands, in what setting does he best like to imagine Irish life? We think that the answer is, "the big country house." Old writers and new have loved to depict Irish hospitality, sport and high manners before the background of a house set amid the fields. In the country houses of Ireland all that is esteemed to be most typical of the country and the race has been preserved, and there the classes have met and mingled in the common enjoyment of our common land. A fortnight ago an English correspondent described in *The Times* a recent visit to a big country house in Ulster, and skilfully evoked the atmosphere—familiar to all Irishmen—that had enchanted him. He told of the excellence of the simple food, the punctuality of service, and of the strict domestic discipline. Classical music was played and was enjoyed. Recreation was found in brisk walks and in games that were serious rather than scrappy. Quiet and steady was that wholesome rural regimen; but its abiding fascination was manifest in the attachment of the writer's host and hostess to their home. After a business visit to England, the hostess "travelled home again by the next boat, to resume her life of isolation among the hills and green fields"; for, "miles away from anyone, with only an occasional visitor, the Ulster country gentleman can really feel that his home belongs to him." All this was excellently said. Unhappily, the writer blundered; for he added that "only in Ulster is a regular, prosperous country existence maintained." He had not crossed the border, but he declared it to be "clear from all accounts that in the Free State country life such as this is dying out." It is a pity that he depended on hearsay. If he had visited the adjacent counties or counties further south, he would have discovered that the big country house and its fair tradition thrive still in the Free State also, so that in this old way of life Ireland remains unpartitioned. A fitting correction has been made by Major H. F. McClintock, who writes from Ardee, in a letter which *The Times* published yesterday. Major McClintock said that he had made an impartial list of thirty-two of the larger country houses of County Louth, and had found that, of those which were occupied in 1914, only three now were empty, while one had been burned and not rebuilt. Of the remaining twenty-eight, three or four had changed hands; but the great majority still were with the old families and were open almost all the year round. "So far from country life dying out, I question," Major McClintock said, "whether many districts in England, as purely rural as this, can show a better record." Revolution has left its scars on all parts of Ireland, but they are healing apace. The big country house has suffered in all lands through economic changes that have affected all. Perhaps, the affection of all Irishmen for the old ways will render country life in Ireland once again, despite the revolution, stronger and happier than elsewhere, from the glens of Antrim to the mountains of Kerry.

A Famous Impostor.

When, more than fifty years ago, Arthur Orton came from Wagga Wagga and claimed to be the long-lost Roger Tichborne, he became the storm centre of England. To those who have studied the case the most surprising feature is that the impostor had such a detailed knowledge of many facts which only the real Roger Tichborne could have known, while of others his ignorance was complete. An interesting article in the current number of the *Cornhill Magazine* throws a new light on this subject. It seems that an extraordinary coincidence played into Orton's hands. First, he was a Tichborne, although an illegitimate one; and, secondly, he met in Australia Roger Tichborne, who was supposed at the time of the trial to have been drowned in the shipwreck of the Bella. The new story comes from Mr. Llewellin, J.P., of Upton House, Poole, which once was owned by the Tichbornes, and it was told to him by the lawyer when he bought the estate. For many years it has been supposed that Arthur Orton was the son of a butcher in Wapping, but a letter from Mrs. Orton, Arthur's mother, to James Tichborne, the father of Roger, has come to light, in which she thanks James for a substantial *douceur*, sent on the birth of her boy. That this boy was "the claimant" seems probable, in view of the fact that at one time Mrs. Orton was housemaid at Upton House. It was not till eight years had elapsed after the loss of the Bella that Roger's mother began to advertise for her son. Her action was prompted by strong rumours that Roger had survived the shipwreck and was in Australia. The rumours were true, but Roger's adventures had impaired his mind, and he was suffering from an almost complete amnesia. In this state Orton met him, and acquired his detailed, if partial, knowledge of Tichborne history from Roger's more lucid moments. When he saw the advertisements he was encouraged by the attitude of Mr. Gibbes, Lady Tichborne's agent, to claim Roger's identity. These facts explain how it was that, both by his appearance and story, Orton was able to deceive so many people whose integrity was beyond doubt.

The Pigeon of Verdun.

La France reconnaissante did not forget the pigeon of Verdun among the many who died in the city's defence. At Fort Vaux a marble plaque has been dedicated "to the memory of the pigeon-fanciers who gave their lives for France, and to the pigeon of Verdun." On June 4th, 1916, Commandant Raynel, no longer able to establish touch with the neighbouring village of Souville, and smothered by the fumes of a gas attack, sent out his last pigeon—

> a dolorous message knit below
> The wild pulsation of her wings.

The bird arrived at its dovecote with the message, and died from gas poisoning almost at once. Many nations are more celebrated for their love of animals than the French, but none has shown gratitude to dumb allies so happily. It may be that France's *flair* for the graceful is a heritage from the old days of Versailles, when elegance and taste were exalted into a creed. France always has preserved jealously the honour of her greatest sons, and quite recently she discontinued the title of Marshal of France in order that the glory of those who in the past had held the baton might not be dimmed by others less worthy of the name. We ought to be grateful to France for the new lesson that she has just given to us. The pigeon of Verdun, no doubt, followed the primeval instincts of its kind when it struggled to the dovecote: it obeyed the discipline of the wild. By discipline alone can man rise above the self-seeking lures of civilisation and serve his country in its hour of need. There is a parallel—fantastic, yet true—between this heroic bird and the Old Guard, "*qui meurt, mais ne se rend pas.*"

MR. SIDNEY WEBB'S PEERAGE.

BARON PASSFIELD.

The King has been pleased by Letters Patent under the Great Seal of the Realm, bearing date the 22nd instant, to confer the dignity of a Baron of the United Kingdom upon the Right Hon. Sidney James Webb, one of His Majesty's principal Secretaries of State, and the heirs male of his body lawfully begotten, by the name style and title of Baron Passfield, of Passfield Corner, in the County of Southampton.

Mr. Sidney James Webb is Secretary of State for the Dominions and Colonies.

MR. W. LUNN'S NEW POSTS.

ONEROUS DUTIES.

The Secretary of State for the Colonies has appointed Mr. William Lunn, M.P., Parliamentary Under-Secretary of State for the Colonies, to succeed the Right Hon. W. G. A. Ormsby-Gore, M.P., as Chairman of the Advisory Committee on Education in the Colonies and of the Colonial Advisory Council of Agriculture and Animal Health.

The Secretary of State for the Colonies, in consultation with the Medical Research Council, has also appointed Mr. Lunn to succeed Mr. Ormsby-Gore as Chairman of the Colonial Medical Research Committee. Mr. Lunn also succeeds Mr. Ormsby-Gore as the Minister to whom the Overseas Mechanical Transport Directing Committee will be responsible, pending the creation of an Oversea Mechanical Transport Committee.

OBITUARY.

MR. DION BOUCICAULT.

Mr. Dion Boucicault, the actor-manager and producer, and the husband of Miss Irene Vanbrugh, died at his house at Hurley, near Marlow, Bucks., yesterday. About three weeks ago Mr. Boucicault returned home after an Australian tour. He was taken ill at the beginning of the voyage, and on reaching England went into a nursing home. A few days later he was removed to Hurley.

Mr. Boucicault came of a theatrical family. His father was a dramatist and actor, and in 1885 father and son toured in Australia. In 1901 he married Irene Vanbrugh, the famous actress. He was born in New York in 1859, and was educated at Esher, Cuddington and Paris. His stage career, during which he was associated with many great Victorian theatrical figures, began when, at the age of twenty, he took the part of the Dauphin in "Louis VI." at Booth's Theatre, New York. His first London appearance came in the following year, when he played Andy in "Andy Blake" at the Gaiety Theatre. After touring with Sir Charles Hawtrey in "Stage Land" and "Vice Versa," Mr. Boucicault was in the original cast of "The Private Secretary" as Harry Marsland.

After being in partnership with the late Robert Brough in Melbourne for ten years he returned to London. He took part in the command performance at Drury Lane in 1911, and subsequently was manager of several London theatres. His production of "Lilac Time" at the Lyric Theatre in 1922 was an outstanding success.

AMERICAN AMBASSADOR TO ROME RETIRES.

TWENTY-SEVEN YEARS' SERVICE.

FROM REUTER'S CORRESPONDENT.
WASHINGTON, Tuesday.

The resignation of Mr. Henry P. Fletcher, Ambassador to Rome, has been accepted. Mr. Fletcher retires on his own motion after 27 years' service in the Diplomatic Corps. Mr. Fletcher accompanied President Hoover on his South American tour just after the latter had been elected President.

DIPLOMATIC CONFERENCE.

LONDON AS VENUE.

FROM REUTER'S CORRESPONDENT.
BERLIN, Tuesday.

It is stated in official circles here that the German Government is quite ready to approve London as the meeting place of the forthcoming diplomatic conference, and as soon as the formal invitation is received from the British Government the Cabinet will hold a meeting and appoint its delegates, who will presumably be the Chancellor, Herr Mueller, and the Foreign Minister, Herr Stresemann.

The paper *Germania* suggests Baden-Baden as the most suitable meeting place, as Germany also has a right to be taken into consideration when such an important conference is to be held, and Baden Baden would be more convenient for Herr Stresemann and Herr Mueller, neither of whom is in the best of health.

HONOUR FOR THE RIGHT HON. HUGH O'NEILL.

The *London Gazette* states that the King has been pleased by Letters Patent under the Great Seal of the Realm bearing date the 17th instant to confer the dignity of a baronet of the United Kingdom upon the Right Honourable Robert William Hugh O'Neill, of Cleggan, in the County of Antrim, and the heirs male of his body lawfully begotten.

An anonymous donor has given £8,000 to the University College, Southampton, towards the fund to raise the status of the College to that of a full University for Wessex. The donor wishes the money to be used for building an urgently-needed block of laboratories.

COURT AND PERSONAL.

The Queen left Windsor Castle early yesterday, and arrived at Buckingham Palace before noon. Later she drove to Tottenham Court road, and laid the foundation stone of the new club which is being erected in Great Russell street by the Young Women's Christian Association. To-night Her Majesty will hold the third Court at Buckingham Palace, when the attendance will include the newly-appointed American Ambassador and Mrs. Dawes and a number of visitors from the United States.

Last night the Prince of Wales presided at the dinner given at the Hotel Cecil by the British Empire Service League to the delegates attending the fourth biennial conference now open in London. Later His Royal Highness attended the ball in Grosvenor House in aid of the League of Mercy, of which he is Grand President.

The Duke and Duchess of York spent yesterday afternoon at King's College, where the centenary celebrations were inaugurated. After the ceremony in the Great Hall Their Royal Highnesses visited the Wheatstone Laboratory and the Museum. Last night the Duke and Duchess were the guests of the Austrian Minister at a musical party at the Austrian Legation.

Princess Arthur of Connaught was present yesterday afternoon at the All-Star matinée in Wyndham's Theatre, in aid of the Royal Association for the Deaf and Dumb. Princess Helena Victoria attended the matinée at St. James's Theatre, in support of the Chelsea Home for Mothers and Babies.

The Earl and Countess of Ancaster lent Eresby House for the auction of gifts in connection with the League of Mercy ball. Mr. Ernest Thesiger acted as auctioneer, and obtained a most satisfactory result. The attendance included the Marchioness of Abergavenny, Lady Adelaide Taylour, Lady Muriel Gore-Browne, Lady Georgiana Curzon, Lady Audrey Talbot, Lord Richard Nevill, Lady St. John of Bletso, Sir Charles and Lady Nall-Cain, Mrs. A. Guinness, Lady and Miss Chetwode, Lady Hamilton and Dr. and Mrs. Orme.

The Dowager Marchioness of Lansdowne will leave Derreen, Co. Kerry, next Monday on her return to London. Julia Countess of Dartrey returned to London yesterday from Devonshire. Viscount and Viscountess FitzAlan of Derwent have left Cumberland Lodge for 76 Eaton square. Sir Frederick Whyte has returned to London from China.

Many Irish friends were present at the garden party given by Mr. Percy Noble at Taplow Priory. They included the Earl and Countess of Mayo, the Earl and Countess of Ypres, Viscountess Ashbrook, Viscount and Viscountess Stopford, Lady Beatrice and Miss Pole-Carew, Lady Katharine Meade, Lady Florence Beresford-Ash, the Dowager Lady HolmPatrick and the Hon. Sybil Hamilton, Major-General Sir William and Lady Fry, Sir John and Lady Carew-Pole, Lady and Miss White and Mrs. S. Hughes.

The Marchioness of Aberdeen and Temair and the Council have issued invitations to the annual general meeting of the Women's National Health Association of Ireland, which will be held next Monday, at 9 Ely place, Dublin, at 3 p.m.

Captain and Lady Dorothie Moore, who were in London for Ascot, have arrived in Dublin for the Curragh Races this week. Lady Denys-Burton is at present at Aix-les-Bains, where she is taking the waters.

The engagement is announced between William Reginald Cox, King's Shropshire Light Infantry, eldest son of Major and Mrs. Stanley Cox, Ashe Leigh, Ross, Herefordshire, and Elizabeth Joan Patricia, younger daughter of the late Major Charles William Dutton Pollard, Leinster Regiment, and of Mrs. Pollard, Olivette, Limerick.

Sir William and Lady Taylor are leaving on Friday evening for South Africa, and hope to return on September 15th.

Dr. S. Friel has left 3 Fitzwilliam place until July 26th.

Mr. Hamilton B. Goulding has returned to 15 Fitzwilliam place.

Summertime spells dangertime for Furs! During the warm weather it is wise to place them in Cold Storage at Switzers, Grafton street, where a freezing temperature preserves their natural beauty and lustre. The charges for storage are very moderate. This is also an excellent time to have one's Furs Repaired or Remodelled for Autumn wear, as work of this kind is undertaken at reduced Summer prices just now at Switzers.

Holmes' Summer Sale to-day. Unprecedented bargains in all departments.—69, 70, 71 South Great George's street.

Engagement Rings, 50s. to £50. List free. Chancellor, 7 Grafton street.

Royal Hibernian Hotel, Dublin, and Salthill Hotel, Monkstown. Meals interchangeable between both hotels. For particulars apply Manager.

At Madame Renée's Sale—Genuine reductions on all stock.—51 Dawson street.

Paul (late of Switzers), 10 Wicklow street, shortly removing to more extensive premises, 12 Wicklow street (1st, 2nd Floors), offers at much reduced prices present stock of latest French Models.

"Featherweight" Sports Millinery selling off at clearing prices.—Marleen Salons, 31 South Anne street, Dublin.

Advice as to Sale.—Before Selling or Buying Pictures, Old Silver, Glass, China, Furniture, Books, Jewellery, and Chattels of all kinds, those concerned should obtain the best advice as to values. For qualified expert opinion apply to Bennett and Son, Limited, Auctioneering and Valuing Consultants, 6 Ormond quay, Upper, Dublin. Founded 1803. 'Phone 376.

Chiropody. Our scientific treatment of all troubles concerning the feet. Immediate relief guaranteed.—Maison Prost, Ltd.

Exclusive Models at Sale Prices. Quality and style that please long after price is forgotten.—Barrett and Heade, 3 Dawson street, Dublin.

Slyne's Summer Sale. Big bargains in Frocks and Hats; also for the Kiddies.—Slyne's, Ltd., 71 Grafton street.

PASSENGERS ON ROYAL MAIL STEAMERS.

Arrivals—The Earl of Belmore, Captain and Mrs. Morton, J. W. Bostock, Major, Mrs. and Miss Casement; Mr. and Mrs. M. J. Fogarty, Mr. and Mrs. P. Vard, Mr. and Mrs. M. Fletcher, Mr. and Mrs. J. Jones, Mr. and Mrs. B. Stewart, Mrs. J. H. and Master G. Byrne, Miss F. Hassard, V. Connolly, Mrs. W. Ede B. Whittaker, F. G. Chipperfield, the Rev. Mr. and Mrs. Langley, Miss A. Byrne, Mrs. I. Stuart Brooke.

Departures—Lieut.-Commander R. Cooper, Mr. and Mrs. Sidney Minch, Mrs. Cleland, Mrs. W. G. M'Kay, Mrs. G. Power, Miss Power, W. W. Power, J. G. Henreitta, Mr. and Mrs. R. N. Eason, Mrs. E. Roche, Mrs. P. J. Ryan, Mrs. Murray, Mrs. Manly, Mrs. Fineberg, G. J. and Miss M. O'Brien, D. Keogh, Dr. C. J. C. Earl, Thomas H. Shaw, S. T. A. Radcliffe, Miss Walsh, Mr. and Mrs. E. Radcliffe, Mr. and Mrs. P. Barrett.

PASSENGERS BY B. AND I. LINE, VIA LIVERPOOL.

Arrivals—The Hon. K. Lawless, G. S. Adams, Captain J. Bremner, J. Guthrie, T. Hathaway, Major Kil'elea, T. Kearns, J. W. Marcels, the Rev. Father Murphy, Dr. MacDonald, Captain Nutting, O'Dowd Egan, T. Philpots, T. Richardson, W. E. Swanston, the Rev. M. Tynan, Captain White, the Rev. Father Whitney.

Departures—Sir Basil Eddis, J. Fitt, A. St. H. Murphy, T. Burke, T. Humphreys, Mrs. A. M. Roche, the Rev. J. S. Gill, Mrs. A. E. Joyce, T. Gilmour, D. S. Barton, P. Hardy, Miss E. Smith, Miss S. Rock, Mr. and Mrs. W. J. Earnshaw, Mr. and Mrs. Forsyth, the Rev. Brother Patrick, T. Hathaway, B. R. Plunkett, Miss H. Byrne, D. Cowan, R. A. Bolger.

Stephens and Bourke's Half-Yearly Sale now proceeding at 26 Stephen's Green and branches. Call early and secure the best bargains.

TO LADIES.—Elastic Stockings, Belts and Medical Appliances, Artificial Silk Elastic Stockings, flesh, without seam, unnoticed with modern hosiery. Special department for ladies on first floor. Lady Attendant.—Fannin and Co., 41 Grafton street.

Prescription Specialist, Joseph O'Reilly, M.P.S.I., 102 Lr. Leeson st., 17 Up. Merrion st. Night bell.

TO-DAY'S ENGAGEMENTS.

Dail Eireann, 3 p.m.
Law Courts, The Castle, 11 a.m.
Central Criminal Court, Green street, 11 a.m.
Dublin Union Commissioners, 11 a.m.
Pharmaceutical Conference, Mansion House, 10 a.m.
Joint Synods, Dublin, Kildare and Glendalough, 11 a.m.
North Dublin Rural Council, 1.30 p.m.
Read Pianoforte School of Music—Recital, Abbey Lecture Hall, 7.45 p.m.
Royal Irish Academy of Music, 4 p.m.
Dublin Writers' Club, 5 South Leinster street, 7.45 p.m.
Gaiety Theatre—Syncopation.
Theatre Royal—Varieties.
Olympia Theatre—"Bang Whizz."
Peacock (Gate) Theatre—"White Dresses," "In Passing" and "Two Gentlemen of Soho."
Capitol—"The Donovan Affair," "The Sawdust Paradise," and Varieties.
Metropole Cinema—"The Blue Peter" and "Homesick."
Grafton Cinema—"The Conquering Power."
Pavilion Cinema, Dun Laoghaire—"Tenderloin" and "Three Ring Marriage."
Cirque Barry Exhibition and Fun Fair, Rotunda Gardens.
Dun Laoghaire Development Committee—East Pier, Madame Violetta Morosini Whelan's Orchestra.

LONDON LETTER.

THE NEW PARLIAMENT.

59 FLEET STREET, LONDON,
TUESDAY NIGHT.

To-day marked history, inasmuch as it was the first time when a Labour Government met a new Parliament at Westminster, and with indications that it may remain in power for some time to come. Some new members were so anxious to secure seats that they arrived outside St. Stephen's at eight o'clock last night, Mr. Ernest Brown being the vanguard. He was quickly followed by a new member, Mr. Glassey, and by Major Nathan and Mr. Geoffrey Mander, Dr. Vernon Davies and Sir Frank Nelson. Then came a steady stream of Liberal members, headed by Sir Robert Hutchison. The House was opened at midnight, and the waiting members then took up their positions in the Lobby. The reason for the long wait on the part of the Liberals became apparent when the doors of the House were opened at eight o'clock this morning. They swarmed in and took possession of the two front benches below the gangway, filling places that, as they feared, might be occupied by Conservative members who sat in them throughout the last Parliament. The corner seat, so long used by Colonel Gretton, now goes to Mr. Lloyd George.

In the Lobby.

The scene in the Lobby this afternoon before the opening of the sitting and also after its close was extraordinary. It was crowded from end to end, and the din was terrific. One could hardly hear oneself speak amid the laughter, jesting and shouts of congratulation flying from one member to another. There was a feeling that the forthcoming session would be one of a highly interesting character, the Labour members particularly declaring their intention to "make things hum." The Conservatives seem to be just as confident that the Government will not get its own way in all that it desires, while the one or two Liberal members whom I met had nothing to say on the subject at all.

The Prime Minister Arrives.

When the House of Commons was opened to the public this afternoon it was seen that every seat in the House had a white ticket placed upon it, indicating that it had been reserved, but it was not until three o'clock that the members began to stream into the House in large numbers. In the Peers' Gallery Lord Cushendun was the sole representative of the other House, while in the Distinguished Strangers' Gallery sat the Maharajah of Alwar. Mr. Baldwin entered the House at twenty minutes to three, and was received with a few ironical cheers from the Government benches, but there was not a sound from his own side. Shortly afterwards the Prime Minister came in, amid enthusiastic cheering from his supporters, which were renewed when Mr. Snowden made his appearance. Mr. Lloyd George came in from the main entrance, and passed to his seat unnoticed and uncheered.

The Speaker.

The proceedings began by Black Rod's summoning the Commons to the Lords to hear the authority for the election of a Speaker. In response Mr. Macdonald and Mr. Baldwin walked out together, after shaking hands in the middle of the House. It was exactly three o'clock when the Clerk of the House, Sir Lonsdale Webster, rose and pointed at Mr. G. Masterman Gillett, the Labour member for Finsbury, who is by profession a banker and by religion a Quaker, thus mutely inviting him to propose Captain Fitzroy for the Speakership. Mr. Gillett made a charming speech, in the course of which he remarked that it was a testing time for Parliament and for democracy, and that other countries would look to this to see how it carried on the great traditions of Parliament. Lord Hugh Cecil, in seconding the proposal, made some interesting allusions to the powers of the Speaker in days gone by, and excited the mirth of the House by the relation of an interchange of courtesies between Queen Elizabeth and Speaker Wentworth. Both speeches were admirably phrased and delivered and were warmly cheered. To the surprise of many members, there was some handclapping from several quarters, but this was promptly hushed by those near. Captain Fitzroy accepted the onerous post conferred upon him in a most dignified address.

The Press Excluded.

A somewhat extraordinary incident marked the proceedings in the House of Lords, when the Commons were summoned to the Bar to receive their instructions to proceed with the election of a Speaker. The oldest member of the Press Gallery cannot recall a time when the Press were excluded from the Reporters' Gallery on the occasion of the reading of a Royal Commission. That it was so excluded this afternoon is due either to a misunderstanding or to the deliberate creation of a precedent. So far as I understand, the attendants were instructed not to permit the Press to enter the Gallery before prayers. That is quite usual; but in this case the Royal Commission preceded the prayers, and the procedure commonly followed is to admit the reporters during the actual ceremony and to ask them to retire when the Commons have returned, so that their lordships may address themselves to their devotions without the disturbing influence of the newspaper representatives. The ban on this occasion extended to others than the reporters. Some newly-elected M.P.'s, desirous of witnessing the picturesque ceremony, presented themselves at the entrance to the Gallery allotted to members of the House of Commons, but found it locked against them.

Relations with Russia.

The Government, in coming to a decision at the Cabinet meeting, last Friday, that diplomatic relations with the Soviet Government should be resumed, was not unmindful of the claims of the Dominions to be consulted on this matter. Telegrams were sent to all the Premiers of the overseas Dominions inviting their comment, and until replies have been received it is unlikely that any definite negotiations will take place.

The Queen in London.

The Queen arrived at Buckingham Palace at noon to-day for a short stay in London, since she returns to Windsor on Friday. Her Majesty, who was wearing a dress of silver grey, with a mauve hat, was accompanied by Lady Airlie, and smilingly acknowledged the cheers of a crowd waiting at the Palace gates. Directly on her arrival the Queen's Standard was broken over the Palace, and will fly until she leaves. During her stay in town the Queen will carry out a number of engagements, and this afternoon she laid the foundation stone of the Young Women's Christian Association Club for Girls in Tottenham Court road, while to-morrow and on Thursday she will hold the third and fourth Courts of the season.

St. Paul's Cathedral.

The Dean and Chapter of St. Paul's Cathedral have given timely intimation of the re-opening of the restored building; for, exactly a year before the date fixed, they announce a Thanksgiving Service at noon on Wednesday, June 25th, 1930, when it is hoped that the King will be present. The Archbishop of Canterbury probably will preach on the occasion, and in the July following the opening Service of the Lambeth Conference will be held, when the Anglican bishops from all parts of the world will be present.

DEATH.

FUDGER—June 26, 1929, at Nursing Home, Waterford, Thomas W. Fudger, of Belvedere, Waterford, aged 66 years. Funeral arrangements later.

DISARMAMENT.

CONVERSATIONS BEGUN.

MR. MACDONALD'S STATEMENT.

PROMISE OF EARLY ANNOUNCEMENT.

The Prime Minister (Mr. Ramsay Macdonald) referring to naval disarmament, at the Friends' Meeting House, Euston road, London, last night, said:—"We have allowed no grass to grow under our feet. We have already started conversations with the United States.

"I am not a prophet, and I am not not going to pose as one able to prophesy, but to-day I have had a second conversation with General Dawes and Mr. Gibson, and I am hopeful—I will put it no higher than that. (Cheers). I am convinced of this—that the obstacles that have been in the way of an understanding have been created—if I might ring the changes on one English word—by a lack of understanding of each other. The great thing which is wanted in the world to-day is the capacity of different peoples, different races, and different nations to put themselves in each other's shoes. That will be one of the things that we shall try to do in the conduct of these negotiations.

"I hope, before many days are over, that we shall be in a position to make a definite announcement of how the negotiations are to be conducted, where the conference is to be held, and what objects we are to aim at." (Cheers).

GENERAL DAWES ON COMRADESHIP.

General Dawes, speaking at the British Empire Service League dinner at the Hotel Cecil, London, last night, said: When General Horne and Captain Simson, of your organisation, called upon me at the Embassy the other day they left me with a copy of your constitution, and I found in it, named as one of the fundamental objects of its formation, the statement of a purpose which I trust is uppermost to-day in the hearts and consciences of the peoples of the world. It is to further the ideal of comradeship as opposed to force as the arbiter between nations.

Let me say that that phrase expressed my chief instructions, received from the President of the United States, as I left for London to take up my duties as the American Ambassador, and enter official relations with the two great English-speaking peoples. That phrase expresses the intent of the Kellogg Treaty. It expresses a purpose in which your comrades of the American Legion may unite with you. It expresses a purpose in which the ex-Service men of all the armies of the world war, whether they served with us or against us, may unite with you. It expresses a purpose which should unite all peoples of whatever nationality, or country, or creed, or race, and one in which they must unite if the Kingdom of God is to reign upon earth.

To further the ideal of comradeship, as opposed to force, as the arbiter between nations, is to further the hope of the peace and the progress and the happiness of all humanity.

THE PRINCE OF WALES AND THE KING.

The Prince of Wales proposed the health of the delegates to the Conference of the British Empire Service League, at the League's dinner in London last night. He said: "This is the first opportunity I have had of personally welcoming General Dawes to this country. We greet him as an Ambassador, but also as the representative of all the ex-Service men of the United States of America. I should like to take this opportunity of saying how much the Queen appreciated receiving their messages, expressing concern for His Majesty's health. During the last Conference two years ago the King received the delegates at Buckingham Palace, and I know it is a source of very great disappointment to His Majesty that he has been unable to do so this year. Although it is imperative that the King should not be disturbed, except for the most urgent and vital affairs of State, I can assure you that you can all return to your different parts of the Empire with the complete assurance that the King is making a very fine recovery."

TO-DAY'S BUSINESS IN THE DAIL.

THE CENSORSHIP BILL.

FROM OUR POLITICAL CORRESPONDENT.

If the Free State Senate's amendments of the Censorship Bill are accepted by Dail Eireann to-day, the bill will have been passed through all its stages by the Oireachtas, and will require only the Royal Assent to become law.

Seventeen amendments have been made by the Senate. The principal one is that which reduces membership of the proposed Board of Censors from nine to five, as originally provided by the measure. A second amendment, for which Mr. Thomas Johnson is responsible, provides, in effect, that a "birth control" advertisement shall not be deemed cause for the prohibition of any newspaper or periodical. Most of the other amendments relate to the procedure by which the Board's working will be regulated.

The principal other business for to-day's meeting of the House will be the resumed consideration of the estimates.

The Senate will sit to-morrow. The business on its agenda includes the report stage of the Bank of Ireland Bill, to which there are amendments by Fianna Fail Senators; the committee stage of the Juries Bill, and the report and final stages of the Betting Bill.

MAORI CHIEF DEAD.

NINETY-FOUR YEARS OLD.

FROM REUTER'S CORRESPONDENT.

WELLINGTON, Tuesday.

The death is announced of Taingakawa Tamehana Te Waharoa, paramount chief of the Waikato Maoris, at the age of ninety-four.

Taingakawa visited England in 1914 with Terata, the present Waikato "King," when he was received by King George. The object of his visit was to air certain grievances which have since been investigated by a commission. Taingakawa again visited England in 1925, and on this occasion was received by the Prince of Wales.

GREAT BRITAIN AND THE HEDJAZ.

DIPLOMATIC RELATIONS ON FOOT.

Reuter's Agency understands that negotiations for the establishment of diplomatic relations with the Hedjaz and Great Britain were in progress some ten days ago at Jeddah through the British Consul, and it is understood that Mecca has been informed that the formal application for such diplomatic relations would meet with favourable consideration. His Excellency Sheikh Hafiz Wahba will have an interview with the Secretary of State for Foreign Affairs to-morrow.

INTERNATIONAL POLO.

HURLINGHAM WILL ISSUE CHALLENGE.

IRISHMEN WHO MAY MEET AMERICANS.

Brigadier-General T. H. S. Marchant, the Secretary of the Hurlingham Club Polo Committee, has issued the following official statement:—

"It is announced that the General Purposes Committee of the Hurlingham Club Polo Committee have had under consideration a challenge to America for the Westchester Cup for 1930. The matter will be considered at a meeting on July 2nd, and it is understood that the recommendation will be that a well-known player should be nominated as captain of the team, and that the selection should rest in his hands."

For some time it has been an open secret in London polo circles that Hurlingham intended to send a team to America next year, but this is the first occasion on which any definite official statement has been made. The wisdom of choosing a captain, giving him absolute powers with regard to the selection of the team, and not leaving the choice in the hands of a selection committee, is generally conceded.

It is of interest to observe that there are only twenty players in the Hurlingham handicap list with a rating of seven points or over who are eligible to represent England in the matches.

By the simple process of elimination this number can be brought down to twelve, as follows:—

Captain C. T. J. Roark (Irish), Colonel P. K. Wise, Major J. F. Harrison, I. J. Wodehouse, Mr. Cyril Balding, Major D. C. Boles, Mr. H. P. Guinness (Irish), Lieutenant-Colonel V. N. Lockett, Captain Selby McCreery (Irish), Major Geoffrey Phipps-Hornby, Major A. L. Tate, and Captain C. H. Tremayne (Irish).

LABOUR GOVERNMENT AND RUSSIA.

COMMONWEALTH MINISTER'S STATEMENT.

FROM REUTER'S CORRESPONDENT.

MELBOURNE, Tuesday.

In connection with cabled reports that Mr. Ramsay Macdonald has informed the Dominion Governments that the British Government proposes to resume diplomatic relations with the Government of Soviet Russia, Mr. Latham, the Commonwealth Attorney-General and Minister for Industry, stated to-day that he was not aware that the Australian Government had received an official notification to this effect from Mr. Macdonald.

CANADA TO FOLLOW LONDON'S LEAD.

FROM REUTER'S CORRESPONDENT.

OTTAWA, Tuesday.

With regard to the Press despatches from London stating that the home Government is communicating with the Dominions concerning the proposed renewal of diplomatic relations with Soviet Russia, reticence is being observed in official quarters here as to the nature of the communications, and Canada's probable reply to them.

It is considered probable, however, that in the event of the British Government's resuming official relations with the Soviets, Canada will raise no objection and will follow the same lead. This will be in accordance with the precedent set during Mr. Baldwin's tenure of office, when Canada followed London's lead in severing official relations, although it did not materially affect trade relations, which, as between Canada and the Soviets, have continued amicable and in large volume.

MEXICAN AIRMAN'S MISTAKE.

BOMBS HIS OWN TROOPS.

FROM REUTER'S CORRESPONDENT.

MEXICO CITY, Tuesday.

A Federal airman, who had received orders to explore the region around Barranca on Sunday, saw what he considered to be a body of hostile soldiers, and dropped a number of bombs on them. The force really consisted of Federal soldiers entrenched against an expected attack by rebels. Fifteen of the soldiers and one officer were killed, and fifteen others wounded.

The Secretary of War has ordered a thorough investigation to be made.

MISSING SPANISH AEROPLANE.

HOPE NOT YET ABANDONED

FROM REUTER'S CORRESPONDENT.

MADRID, Tuesday.

In spite of the absence of news of Major Franco and his companions, official and aviation circles here are still optimistic. It is pointed out that fine weather is reported from the Azores area, and it is thus possible that the machine, having been compelled to alight on the sea, may have been able to float about and even to be navigated—though very slowly—in search of some of the islands.

It is added that four fast destroyers set out from Ferrol at once, and that the air bases of Melilla and Los Alcazares have been warned to keep all available seaplanes in readiness to start immediately. Similar warnings have been sent to ocean steamers likely to be in the neighbourhood of the Azores.

The Spanish steamers Cristobal Colon and Marques Comillas being now actually engaged in the search, a fact mentioned is that the British aircraft-carrier Eagle, stationed at Gibraltar and having twenty-seven machines on board, is getting ready to co-operate in the search.

Another view held by experts is that the Numancia, having been led by thick fog to make a long deviation of route, may have had to come down through her petrol having given out. It is thought that the machine is strongly enough built to keep afloat indefinitely.

The Cartagena subinarine flotilla is now reported in readiness to start for the Azores.

INTERNATIONAL HORSE SHOW.

FREE STATE HORSES' FINE PERFORMANCE

Three Irish Free State horses were among the five competitors to make a faultless round of the course in the jumping for the Canadian Challenge Cup at Olympia yesterday. Two of these, Finghin and An Craobh Ruadh, were ridden by Captain D. Corry, and the other, Oisin, by Captain O'Dwyer.

In the jump off Captain Corry did exceedingly well and gained second and third places, Finghin making half a fault by knocking a slip from the top of one of the obstacles, and An Craobh Ruadh knocking off two slips, to score one fault. The winner of the cup was Lieutenant Bizard, France, on Arcachon, who in the jump off again cleared every obstacle faultlessly. Fourth position in the jump off was occupied by Captain O'Dwyer on Oisin.

CONSPIRACY AT MEERUT.

COMMUNIST PLANS.

REVELATIONS AT THE TRIAL.

FROM REUTER'S CORRESPONDENT.

MEERUT, Tuesday.

Mr. Langford James, counsel for the prosecution, continued his opening address at the hearing of the conspiracy case to-day, in which thirty-two persons are being tried for attempting to deprive His Majesty the King-Emperor of his sovereignty and to replace the existing Government with the Moscow system.

Mr. James produced correspondence by the accused to show that strikes in Bombay, Calcutta and other places in India had been instigated, carried on and prolonged by them. They also, it was argued, had persistently adhered to the Communist International. They possessed newspapers in India, and were everlastingly preaching the gospel of Communism. Their activities had also consisted in poisoning the minds of young people by the formation of leagues of youth, following injunctions from Moscow, that every child from the cradle up should be taught to wage class war.

TO CAPTURE STRATEGIC POINTS.

The accused had arranged definite pro-Russian demonstrations, and had also attempted to capture strategic points—namely, the workers' unions, the railways, dockyards, tramways and the textile and jute industries, and had tried to seize the public utility services. They boasted of having captured the munition factory at Ichaky and the arsenal at Kirkee. They planned to hold the means of communication throughout the country, and were working for a general strike on an extensive scale to take place on the 1st of May, 1929, which was their immediate objective. One hundred and seventy meetings were addressed by members of the party in the course of the general strike in Bombay, in order to educate the proletariat and prepare them for the "great day."

Counsel went on to say that letters had been recovered from the accused showing that minutes of meetings in India used to be sent to Moscow. The accused had formed a definite Communist party, affiliated, or to be affiliated, with the Communist *Internationale*. Bolshevist speeches had been made, and class war and revolution had been advocated.

Counsel declared that the orthodoxy or ideology of Communism did not matter, but what mattered was that the accused persons had definitely conspired to overthrow the existing Government, and wanted to deprive His Majesty the King-Emperor of his sovereignty.

On the 2nd of December the party had received long letters from Moscow giving general instructions.

At the conclusion of Mr. Langford James's opening address, which took altogether seventeen hours, the defence filed an application to move the High Court for the transfer of the case, and further proceedings have been stayed until July 9th.

THE PHŒNIX PARK CEREMONY.

BISHOPS' MESSAGE TO THE PEOPLE.

The following message of the Archbishops and Bishops to the Roman Catholic people of Ireland was issued after the meeting of the Hierarchy at Maynooth yesterday:—

With feelings of gratitude to Almighty God, and of pride in the fidelity of our people, we, the Archbishops and Bishops of Ireland, give expression to our joy at the wonderful success of the celebrations in honour of the Centenary of Catholic Emancipation. We appreciate the religious enthusiasm with which our people, rich and poor, offered their thanks to God for His protecting care of our race during centuries of persecution, for His Grace which enabled our forefathers to resist all attempts to deprive them of His most precious gift—their faith; and for the blessings which He has lavished on our people during the century which has elapsed since Emancipation was won.

In particular we appreciate the devotion displayed by the Catholics of Ireland to the sublime Sacrament of the Blessed Eucharist and to the most holy Sacrifice of the Mass; the great numbers who received our Lord at the General Communion on the appointed day, and the enormous crowds of silent and prayerful worshippers who attended High Mass in the Phoenix Park and accompanied the Blessed Sacrament in the procession gave glorious utterance to Ireland's profession of faith.

We appreciate the magnificent decorations which adorned the capital city, especially the decorations with which the poorer people expressed their deep loyalty to the Catholic faith which has come down to them from many generations of saintly fathers and modest Irish mothers. We appreciate the marvellous organisation which succeeded so admirably in preserving perfect order amongst the hundreds of thousands who assembled in Dublin to honour our Lord.

We give our warm thanks to the Catholic Truth Society of Ireland, its Secretary (Mr. O'Reilly), and Staff, to the Centennial Executive Committee, its Chairman (Sir Joseph Glynn), and its sub-committees; to the distinguished men of every political creed who acted as canopy-bearers; to the Minister for Defence and the military; to General O'Duffy, his Guards, and host of stewards supplied by the Confraternities and G.A.A.; to the Boy Scouts; to the Nurses and the St. John Ambulance Corps, and to all who in any way helped to make the joyful days so memorable.

We hope that these days will be an inspiration for the future guidance of our people, and that the encouraging words of our Holy Father and his gracious and Apostolic Blessing will strengthen the resolve of our faithful people to direct their lives in all things in harmony with the glorious traditions of our race, and to avoid all undue occasions of sin, and all associations that might lead them away from the noble adherence to Catholic faith and practice for which our forefathers suffered and died.

It would not be gracious on our part to conclude this message without a word of appreciation of the sympathetic attitude of our fellow-countrymen, who are not of our faith, towards our centennial celebrations of emancipation.

✠JOSEPH MacRORY, Chairman.
✠THOMAS O'DOHERTY, }
✠DAVID KEANE, } Secretaries.

DUBLIN TRAMWAY TRAFFIC.

428,820 PASSENGERS LAST SUNDAY.

The directors of the Dublin United Tramways Company announce that on Sunday last the number of passengers carried on the Dublin tramway cars without any accident was 428,820, and on the Tramways Company's buses 51,029. The previous highest number of passengers carried by trams in one day was 383,719 passengers on Christmas Eve, 1924.

The directors have placed on record, and they feel sure that the public will endorse, their warm appreciation of the loyal work of officials and staffs of the various departments, and the energy and care displayed in the handling of the immense numbers of passengers carried.

THEFT FROM ENGLISH YACHT.

FROM REUTER'S CORRESPONDENT.

HAVRE, Tuesday.

Jewels and clothing, valued at £66, have been stolen from the yacht "North Lucina," which belongs to an English visitor here.

NEW HOUSE OF COMMONS.

M.P.'S SPEND A NIGHT ON THE STEPS.

LADY ASTOR "UNSEATED."

LORDS MEET BEHIND LOCKED DOORS.

The new House of Commons assembled yesterday to elect the new Speaker. Some 210 of those elected did not sit in the last Parliament, and by far the greater number of them make their first acquaintance with Westminster. This is the seventh Parliament of the reign of King George.

The distinction of being the first member to arrive at the House fell to Mr. Ernest Brown, the Liberal member for Leith. He was on the ground as early as eight o'clock the previous evening. When the doors of the Chamber were opened at eight o'clock yesterday morning thirty Liberal members were among those assembled, and they made a rush to secure for their party the seats on the three front benches below the gangway on the Opposition side. Formerly they have been confined to the two back benches in the same quarter.

LADY ASTOR "UNSEATED."

Lady Astor, one of the later arrivals, found that the seat corresponding to the one she had held on the opposite side of the House had been already secured. "Well, I'll be blowed!" she exclaimed; "somebody has taken my seat."

A Labour member tried to soothe her, but she declared herself "absolutely rampagious" about it. "I have been unseated," she laughingly exclaimed. She had to content herself with a seat on one of the rear benches, which she afterwards relinquished to Miss Rathbone, and herself found a temporary seat on the steps of the gangway.

PARTY LEADERS.

The first of the leaders to arrive was the ex-Premier, Mr. Baldwin, who entered the Chamber at 2.40. He took his seat opposite the despatch box as leader of the Opposition.

The cheer of the day was that accorded to the new Prime Minister. Mr. Macdonald entered from behind the Speaker's Chair just before the clock chimed 2.45. He was alone and walked quietly to his seat on the Treasury Bench.

Mr. Lloyd George was the last of the leaders to arrive, looking very well, and wearing a light grey suit. He took up the corner front seat below the gangway.

At 2.45 the customary three loud taps were heard on the outer door indicating that Black Rod had arrived. He walked up the floor bowing, amid an intense silence, which was preserved while he announced that "The Lords, who were authorised by virtue of His Majesty's Commission, desire the immediate presence of this Honourable House at the House of Peers to hear the Commission read."

PREMIER AND MR. BALDWIN.

Thereupon the Clerk of the House joined Black Rod, and members of the House filed in procession behind them to walk across to the House of Peers. First came the Prime Minister and Mr. Baldwin, and a general cheer was raised as the two statesmen were seen on meeting to greet each other with a cordial shake of the hand and pass on in friendly conversation.

LORDS' LOCKED DOORS.

The Press and many members of the House of Commons were excluded from the formal opening of the new Parliament in the House of Lords contrary to custom.

The appointed time came. The Royal Commission to constitute the new Parliament sat—the Lord Chancellor and Lords Stanhope, Kintore, Atkin and Southborough. Through the corridors rang the cries, "Hats off, strangers," indicating that the Commons had been summoned to attend the Upper House, and a few moments later their repetition indicated that the Commons were on their way back to their own House to proceed with the election of their Speaker. The new Parliament had been opened.

At the head of a staircase a number of members of the House of Commons, who had been anxious to see the opening from the gallery reserved for them in the Upper House, were waiting outside a locked door with a number of newspaper representatives similarly locked out. The ceremony was so brief that it was over before the new M.P.'s, nearly all of them newcomers to this Parliament, could make their way to the floor below and join their colleagues, who were standing at the Bar of the House.

ELECTION OF SPEAKER.

On the return of the members to the House of Commons, shortly before three o'clock, Sir Lonsdale Webster, Clerk of the House, rose and pointed silently to Mr. G. M. Gillett (Labour, Finsbury), who moved the re-election of Captain E. A. Fitzroy as Speaker. He said that the House was peculiarly fortunate that in Captain Fitzroy they had one who had had considerable experience, and had prepared himself as Deputy Chairman of the Committee of that House for the larger duties involved in the office of Speaker. He had carried out these duties with tact and discretion. (Cheers).

Lord Hugh Cecil (C., Oxford University) seconded the motion, and said that, more fortunate than the Emperor Galba, Captain Fitzroy's rulings had given them the experience which carried out the hopeful sense they had always entertained of his capacity to rule.

"THOROUGHLY HUMAN."

Captain Fitzroy, speaking from the corner seat on the second Conservative bench, said that he rose to submit himself to the will of the House.

"I am thankful to say this House is a thoroughly human assembly," he said, and he asked the House to remember that the Speaker also was human and liable to make mistakes.

Mr. Gillett then crossed over and joined Lord Hugh Cecil, and the two members, taking the Speaker-elect by the hands, led him, amid the cheers of all parties, to the chair.

Captain Fitzroy, pausing on the step of the chair, turned and, facing the House, said, "Before I take my place in this chair I must thank the House for having done me the greatest honour they are able to confer upon one of their members."

Amid renewed cheers he then sat in the chair and the Sergeant-at-Arms advanced and placed the Mace on the table.

The leaders of the three parties then congratulated the new Speaker and paid tributes to his fitness for the position.

The proceedings terminated at 3.40 p.m.

GLENARM CASTLE BURNED DOWN.

FURNITURE AND PICTURES DESTROYED.

Glenarm Castle, the residence of the Earl and Countess of Antrim, was destroyed by fire last night.

The fire raged for eight hours, and valuable furniture and many old masters were destroyed. The Earl and Countess were not in residence.

CIVIL AVIATION PROGRESS.

VISIT OF BRITISH DIRECTOR.

SIR SEFTON BRANCKER IN DUBLIN.

Sir Sefton Brancker, the British Director of Civil Aviation, arrived at Baldonnel Aerodrome, Co. Dublin, yesterday, in a Moth light aeroplane, piloted by Mr. Shaw, a civil pilot.

Sir Sefton Brancker motored to the Viceregal Lodge shortly after his arrival, and is the guest of the Governor-General there until his departure for England to-morrow. He is at present on a tour of the civil aviation centres of Great Britain, Northern Ireland and the Free State, and his purpose is to see the progress that is being made and the plans for future development.

He flew from Aldergrove Aerodrome, Belfast, yesterday morning, to Baldonnel.

Last Saturday Sir Sefton Brancker left London in the Moth for Manchester, where an aviation meeting was being held that afternoon. While there he discussed the plans for a new company—Northern Air Lines—which is being formed to run air services over Northern England and to connect up with Northern Europe and Ireland. The company has not yet been definitely established.

MUNICIPAL AERODROMES.

On Sunday he flew to Newcastle-on-Tyne, where they have a light aeroplane club, and from that city he went to Edinburgh, where they are talking about starting a light aeroplane club and establishing a municipal aerodrome. From Edinburgh Sir Sefton flew to Glasgow, where there is another light aeroplane club, and where also the establishment of a municipal aerodrome is projected.

Last Monday he flew to Belfast to see what the authorities there are doing about the establishment of a municipal aerodrome.

In conversation with an *Irish Times* representative, Sir Sefton said that he thought that Baldonnel as a civil metropolitan aerodrome was quite good, and was within comfortable road distance of Dublin, an advantage not attached to Croydon.

DUBLIN VISIT.

Sir Sefton will have a busy time during the period of his stay in the Free State. To-day he proposes to visit the Ministry of Industry and Commerce, and to have an informal talk with the authorities in charge of civil aviation there about Government plans for its development. Then he will have a talk with Colonel Charles Russell with regard to Irish Airways, Ltd., and the plans and progress that have been made in regard to the establishment of this company.

It was very desirable, Sir Sefton said, that this company should be got going as soon as possible; for, once it was started on the right lines, he did not see why it should not prove a very good financial success.

INVESTMENT PROSPECTS.

The main difficulty confronting the development of civil aviation in every country, except Germany and the United States, was that of finance. People with money are afraid to invest in civil aviation because they do not understand it, and, in the matter of investments, financial people are very conservative. They do not like to invest in something that they do not fully understand, and, of course, understanding will only come when they get the "air-mind."

While at present civil aviation will not pay directly, it will pay indirectly; and it is a certainty that in the near future aviation will pay.

OCEAN CROSSINGS.

Speaking of trans-Atlantic aviation, Sir Sefton said that it would be a number of years before they would see regular services by heavier-than-air machines, but within the next few years they would have regular trans-Atlantic services by lighter-than-air machines.

He looked upon the performance of the Graf Zeppelin as extraordinarily good under the circumstances and weather conditions. The two airships that were being built in England at the moment, and would be on their trial flights between next month and October, were vastly superior to the Graf Zeppelin in points of size, modernity and excellence of design and construction. He had no doubt that they would prove a success and that they would inaugurate the regular airship trans-Atlantic services, accomplishing the journey in about two to two and a half days each way.

He recognised the fact that the maintenance of these huge vessels would be costly, but the fares charged would be adequate, since rich Americans would be only too willing to pay any money for this speedy service. Again, it was certain that all the trans-Atlantic mail traffic would be taken over by these airships, and this in itself would be a very paying proposition.

IRELAND'S POSITION.

As regards airship services, it was too early yet to forecast what Ireland's position in relation to them would be. Time alone would tell that; but as regards Ireland's position in the development of trans-Atlantic aviation by heavier-than-air machines, he considered that that position was assured if the opportunities were taken.

Sir Sefton Brancker's attention was then drawn to the recent invention of the Drumm battery, and he discussed its future in relation to aviation. If the Drumm battery could be perfected in size and endurance to suit air transport, then it would revolutionise present-day aviation.

POWER PLANT PROBLEM.

Some such invention was what was being awaited by aviation experts all the world over. One of the main problems confronting aeroplane and airship designers was the problem of the power plant, with its relative great weight and size. If a central power plant, capable of driving multiple propellers in different parts of the machine, were evolved, then long-distance aviation would be a fact, and at the same time the safety margin would be increased very considerably.

It is the intention of Sir Sefton Brancker to fly to the Curragh to-day to witness the "Irish Derby."

EXPLOSION AT CORK FACTORY.

ACCIDENT AT MESSRS. FORDSON'S PREMISES.

FROM OUR SPECIAL CORRESPONDENT.

CORK, Tuesday.

The explosion of a gas engine at the factory premises of Messrs. Henry Ford and Sons, Ltd., Cork, followed by a series of smaller explosions, which were reminiscent almost of gunfire, gave rise yesterday to the alarming rumour that a large number of workers had been fatally injured.

On inquiries at the works this afternoon, however, it was stated that only one workman was seriously injured, although several others who had been cut by falling glass were suffering from shock, and had to be sent home after treatment by the factory ambulance section. Portion of the glass roof of the factory was blown to atoms.

Mr. J. Cohalan, the secretary of the Irish company, stated that there had never been a fatal accident in the factory since it was first opened here in 1917.

"It is only to be expected," he added, "in view of the large numbers employed—there are upwards of four thousand, the majority of whom are unskilled—that there should be frequent minor accidents, but the origin of these may be traced to the ignorance of the victims themselves. Every care is, of course, taken in their interests by the company."

LATE NEWS.

THE SETTLEMENT IN MEXICO.

A FORMULA FOUND.

The religious settlement in Mexico, remarks *The Times*, editorially, ends with a compromise a situation which has lasted for only one month short of three years. Not only the Hierarchy and the Government, but the American Government, also have for a long time been exceedingly anxious to see a protracted and apparently endless deadlock resolved, and the will to agree has induced both parties to move some way towards the other. What diplomatists call a formula has been found, and the spirit of it is that the bishops will supervise the registration of the clergy, maintaining the corporate character of the Church, while guaranteeing the good conduct of the clergy towards the State. Religious instruction, while still banned from the schools, is to be permitted in the churches. Clearly a settlement on these lines will depend wholly upon the spirit in which it is interpreted.

The fundamental conflict between the Catholic and the secular view of the spheres of the Church and State remains unaltered. Everything will depend on the conduct of the actual leaders on both sides. Mexico is a land of villages, and it is going to be difficult for the priest and the schoolmaster, where one is appointed, to avoid quarrelling if the priests return with bitter memories and the teachers share the aggressively secular outlook of those who appoint them. Both sides, however, have strong reasons for making the new arrangements work as smoothly as possible. The last three years have shown that the practising Catholics are too few to make an anti-clerical policy ineffective, but they are also too numerous for it to be enforced, except partially and at great expense.

The militant laity, the *Cristeros*, and all who, for whatever motive, have taken the field on the religious issue, will not acquiesce willingly in the peace the bishops have made. They may shift their ground and become frankly political in order to continue in insurrection. It would need a very long and costly guerrilla campaign to disband them, and the results would not be permanent. But the Mexican Government can leave them unabdued, now that it has achieved a settlement with the official representatives of the Church in Mexico, and deprived them of their strongest cries.

With good fortune the next few years should produce a new temper. The anti-clericalism of to-day is very different from the anti-clericalism of Benito Juarez and the Liberals of the 'fifties and 'sixties. Then it derived its force from the alliance between the Church and the Conservative order. To-day there is no political threat, and anti-clericalism is the aggressive expression of a philosophic rather than a political mood. Its indulgence is so plainly a luxury which Mexico cannot support that the enforcement in all its vigour of the Constitution of 1917 is not likely to be attempted again. The Mexican Government has had a larger measure of success in enforcing the religious provisions of that Constitution against the Church than it had in enforcing the economic provisions against foreign capital, but in both cases the sequel has shown that that Constitution, framed and passed in a spirit of triumph and defiance, paid too little account to the realities of Mexican life.

EXPLOSION NEAR NAVAN.

GERMAN ENGINEER'S INJURIES

A young German engineer employed on the Shannon scheme received serious injuries in an explosion near Navan last Monday. He was taken to the Meath County Infirmary, where he is making good progress.

The Shannon scheme is now well extended into Meath County, and the laying of poles for the overhead wires is proceeding rapidly in this neighbourhood. At Martry, some four miles from Navan, engineers were superintending operations at this work. One of the engineers, Mr. Karl Biertharth, had set a charge of blasting powder for the purpose of excavating a hole for one of the posts. Before he had time to get quite clear an explosion occurred, and he received injuries to his eyes and face.

BERWICK PILGRIMAGE.

SERVICE IN ANCIENT PRIORY.

In connection with the centenary of St. Cuthbert's Roman Catholic Church, Berwick, a pilgrimage was made to Holy Island yesterday, when several hundred people, and between twenty and thirty priests drawn from Berwick-on-Tweed, Newcastle-on-Tyne, Northumberland, and the borders, took part, walking across the sands from the mainland to the island, a distance of three and a half miles, barefooted and chanting on the way. In the ancient ruins of the Priory, where Mass was sung for centuries by bishops, abbots and priors, the temporary altar had been erected, and here the Service was conducted.

The first Catholic pilgrimage to Holy Island took place on August 11th, 1887, when seven thousand pilgrims and one hundred priests went barefooted across the sands chanting along the route.

CHILD DROWNED IN DYKE.

COMPANIONS GATHERING FLOWERS.

A two-year-old girl, of Dunscroft, near Doncaster, was found dead yesterday in a dyke containing a foot of water, with a perambulator on the top of her. It was stated that the child had been taken out by two children, who left the perambulator by the roadside to gather flowers from a field close by. The perambulator moved and fell into the dyke. When the children returned they were horrified to find that the child was drowned.

CANONS REGULAR OF PREMONTRE.

OPENING OF NEW HOUSE IN COUNTY CAVAN.

Holy Trinity Priory, at Kilnacrott, Ballyjamesduff, a new establishment of the Canons Regular of Premontre, will be formally opened to-morrow, at 3.30 p.m., in the presence of the Right Rev. Dr. Seadon, Titular Abbot of Welbeck.

As far back as 1240 the Premonstratensians, as the Order is generally known, had as many as ten houses in Ireland, and at Trinity Island, in Lough Oughter, 25 miles from Kilnacrott, where the new house is being opened, there was a big establishment of the Order, and parts of the walls still remain.

The Rev. Father T. C. Ryan, C.R.P., will be the Prior of the new house, and he will have the assistance of the Rev. Father A. P. Carrigan, C.R.P., and several lay brothers. There are 150 acres of land, which will be worked by the community.

THE TULLYCRINE EXPLOSION.

The members of the Kilrush Urban Council have passed a resolution viewing with horror and disgust the recent explosion at Tullycrine, County Clare, in which Detective O'Sullivan lost his life; praying that the perpetrators of the outrage may be brought to justice, and offering sympathy to the bereaved parents of the dead officer and to the Superintendent and members of the Civic Guard at Kilrush.

UNEMPLOYMEN INSURANCE.

NORTHERN IRELAND AND FREE STATE.

IMPROVED RELATIONS FORESHADOWED.

FROM A SPECIAL CORRESPONDENT.

PARIS, Monday.

It is possible that the relations between the Free State and Northern Ireland in the matter of unemployment insurance will be materially improved, as the result of discussions which have taken place at the International Labour Conference of the League of Nations in Geneva.

The subject came before the Conference owing to the fact that States which have ratified Labour Conventions are required to furnish to the International Labour Office an annual report upon the measures taken to give effect to the provisions of the Conventions.

A Convention on unemployment adopted by the International Labour Conference in 1919 stipulates, in one of its Articles that Governments which have systems of unemployment insurance "shall, upon terms being agreed between the members concerned, make arrangements whereby workers belonging to one member and working in the territory of another shall be admitted to the same rates of benefit of such insurance as those which obtain for the workers belonging to the latter."

This Convention has been ratified by both the Free State and British Governments, and an agreement of the kind required by this Article might have been expected to follow.

THE REAL POSITION.

In its annual report on the Convention, however, the Free State Government mentioned that, though it treated foreign workers in exactly the same way as its own citizens, it had not entered into any agreement on the subject, and suggested that the making of such an agreement with the British Government had been rendered impracticable by the passage of the Northern Ireland Unemployment Insurance Act of 1928.

Under this Act, insured contributors who have not been resident in the United Kingdom for at least three years are debarred from receiving any unemployment benefit whatsoever.

The result is that, though the Free State Government pays benefit to a Northern Ireland citizen who has been working in the Free State on exactly the same terms as in the case of a Free State citizen, the Northern Government will not pay benefit on any terms to a Free State citizen who has been working in its area unless and until he has been three years resident in the United Kingdom.

PECULIAR TO SIX COUNTIES.

This situation is peculiar to Northern Ireland; for in Great Britain equality of treatment is given, just as it is in the Free State. As Northern Ireland is part of the United Kingdom, the exceptional legislation in force there seemed to render impossible the making of an agreement between the Free State and British Governments for the purpose of securing equality of treatment in accordance with the Convention.

The annual reports from governments are first examined by a special committee of experts and then submitted to a committee of the International Labour Conference. The Free State's reference to the Northern Ireland Act was considered by this committee of the Conference, of which Mr. John Lester, the Free State's representative accredited to the League and Mr. Mortished, technical adviser to the Irish workers' delegate, were members, and which was attended also by Mr. Ferguson, the second Free State Government delegate. The British view of the matter was expressed by Sir Malcolm Delevingne, Deputy Under-Secretary of State for Home Affairs.

GREAT BRITAIN'S GOOD-WILL.

The British Government representative was not prepared to admit that the Northern Ireland Act constituted an actual breach of the terms of the Convention, but stated that his Government was prepared to use its good offices to facilitate a satisfactory solution of the question, and would communicate with the Free State and Northern Governments in that sense. This assurance of good-will and earnest consideration was repeated by the second British Government delegate, Mr. Humbert Wolfe, when the matter came before the full Conference.

There can be no doubt that the intention of the Convention is to secure equality of treatment in respect of unemployment insurance. As the British Government is responsible for the observance of the Convention in the whole of the United Kingdom, and has clearly expressed its good-will in the matter, a satisfactory settlement at an early date may be anticipated with confidence.

RACECOURSE CHARGES

EFFECT ON BOOKMAKERS.

A certain amount of misapprehension appears to exist with regard to the increased charges levied on bookmakers for admission to the rings at Newmarket next week. The new charges, which have been fixed under the Racecourse Betting Act of 1928, call upon bookmakers operating in Tattersall's Ring at Newmarket to pay £5 10s. 5d., including tax, and layers in the additional enclosure £1 8s., including tax.

The Racecourse Betting Control Board has nothing whatever to do with the charges which are fixed by the racecourse owners. The section of the Act dealing with this matter says: "The Racecourse Betting Control Board shall make it a condition of the grant of a certificate of approval of any racecourse that the owners of such racecourse shall provide a place, whether in a building or not, where bookmakers may carry on their business and to which the public may resort for the purpose of betting, and that the charge to a bookmaker for admission to an enclosure on an approved racecourse for the purpose of betting therein shall not exceed five times the highest charge made to members of the public for admission to such enclosure. In this section the expression 'bookmaker' shall not include a bookmaker's assistant accompanying a bookmaker."

Inquiries show that, while the racecourse bookmakers in a big way of business do not regard the increased charges as likely to injure their business, it is considered likely to drive out many of the smaller men.

TO-DAY'S INDEX

	Page.
LEADING ARTICLES:	
Relations with Russia	6
"The Big House"	6
A Famous Impostor	6
The Pigeon of Verdun	6
SPECIAL ARTICLES:	
An Irishman's Diary	4
"Go to the Ant"	4
BROADCASTING PROGRAMMES	13
GENERAL:	
Civil Aviation Progress	7
Cookstown Show	7
Clonsilla at Mullingar	7
Disarmament	7
Dublin, Glendalough and Kildare Synod	5
International Polo	7
Maynooth Union	4
New House of Commons	7
Northern Parliament	8
The Health of the Nation	7
The Phœnix Park Ceremony	7
Unemployment Insurance	7
U.S. Markets	3
FINANCIAL NEWS	12-13
MARKET REPORTS	3
SPORTING NEWS	9-10-11

THE HEALTH OF THE NATION.

NEVER AT A HIGHER LEVEL.

GREAT ADVANCE IN MEDICAL SCIENCE.

The three City Commissioners offered a welcome to the members of the British Pharmaceutical Society when the annual conference was opened at the Mansion House, Dublin, yesterday morning.

Afterwards the Chairman (Mr. R. R. Bennett, B.Sc.) delivered an important address on "The Changing Foundations of *Materia Medica*."

COMMISSIONERS' WELCOME.

Mr. S. Murphy, in heartily welcoming the visitors to the capital of Ireland, said that he was sure that Dublin was known visibly and physically to many of them. Like all cities of its antiquity, it had had its glories and its falls. It still had its glories—and some new ones—and it still had an odd few kinks; but pre-eminently it had its heart. And it was from that heart that he offered them warm greetings and wished them well. (Applause.)

Continuing, he said that he found that their first conference in Dublin was held in 1878, and the second in 1901. In the half-century which had elapsed since their first visit there he did not know of any profession that could indicate such wonderful progress and achievement by its members. To the lay mind there was something of magic—something in the nature of the fairy tale—in the wonders recently evolved in science, chemistry and medicine. They had almost ceased to wonder, for they had been shown that the limits of development in either branch were yet scarcely conceived.

That the human race was indebted to them was as definitely true as it was that they were appallingly at their mercy. (Laughter.) The mighty forces which they had explored, analysed, and now exploited, brought them to their feet. But it was as the source of things healing, consoling and improving that they paid them homage. In their services to men the noblest of duties had fallen to their lot, for theirs was primarily a ministering profession.

Mr. L. Morton Parry proposed a hearty vote of thanks to the City Commissioners for their welcome. They were told in England that Ireland was a poor country; but his experience was that Dublin was a very wealthy city and Ireland an extremely prosperous country. The Irish people were all heart. Their heads sometimes went wrong, but their hearts were always right. (Laughter). They would go back to England as missionaries of that peace and good-will that must for ever last between the sister countries. (Applause.)

The vote of thanks having been carried with acclamation, Mr. Murphy briefly replied, and the Commissioners then withdrew.

THE CHAIRMAN.

The Chairman, in the course of his address, stated that in spite of the ever-increasing nerve strain which results from modern conditions of business and social life, the health of the nation was to-day maintained at a higher level than ever before in the world's history. Statisticians had shown that a child born to-day had a chance of living at least a decade longer than its grandparents. This improvement of public health was due to advances in hygiene and preventive medicine, and to the therapeutic utilisation of various physical means of influencing the tissues and functions of the body, but also it was dependent in no small measure upon the use of some of the modern drugs and medicinal chemicals which were available for the prevention and cure of disease.

The insulin treatment for diabetic persons, the effective use of vitamins in correcting ills occasioned by deficiencies in dietary, the value of fresh liver and liver extract in pernicious cases of anaemia, were instances of the recent contributions made by scientific research to medical practice. Nor must they forget the great progress made in the preparation of medicines which helped to make the disease-ridden lands, within and without the Empire, safe for the white man. Mosquito-born diseases could now be controlled. To-day they lived in an age of standardised products, while isolated active principles to a considerable extent had replaced the parent drug.

SYNTHETIC CHEMISTRY.

Dealing with the great advances in synthetic chemistry, the Chairman said that much work had been done also in the development of the use of synthetic dyes in therapeutics. These dyes were of high bactericidal value in the treatment of wounds. Another notable trend was the increasing attention which was being paid to organic compounds of iodine. Recent work had indicated that ultimately disease would come under medical control in a way hitherto quite beyond reach. The treatment of pernicious anaemia by means of liver extract was definitely established. In a liver extract there was clearly some compound capable of curing a hitherto incurable malady.

With advancing knowledge it might be found that many diseases, besides goitre, rickets and pernicious anaemia, were due to deficiency of one substance or another which the chemist could provide. Expanding knowledge, since 1912, had led with increasing conviction to the conclusion that normal health was only maintained if an ample supply of vitamins was present in the diet. The recent report of the Medical Research Council left the strongest impression that iodine possessed some fundamental significance for life.

COLDS AND INFLUENZA.

Diseases of the respiratory organs were probably the most prevalent and widespread of all diseases affecting the human race. The most widespread of these diseases were the common cold and influenza. Ventilation, an open-air life and good food were stated to be the greatest enemies of these diseases, but the value of vaccine therapy, when employed before the onset of the season during which they are most prevalent, was now recognised, and many physicians had adopted it extensively in general practice.

Science was playing no small part in the attack on the cancer problem, both from the standpoint of the direct cause of the disease and its treatment, though, unfortunately, public opinion appeared to have been set into a fixed belief, not only that there was no cure for cancer, but that there never would be one. This attitude was much to be deplored. Some experts were now definitely in favour of the view that the cause of cancer was an ultra-microscopic virus. The knowledge that some chemical substances had a selective action upon certain cells, comparable with the selective action of dyes, had been used by those who had tried to find a substance which would be deadly to cancer cells and not to the normal cells of the body. Lead had been adopted for the chemo-therapeutic treatment of cancer, and although the clinical utility of lead was not accepted by all, it was acknowledged by many that good results had been obtained from intravenous or intramuscular administration of various compounds of lead. Lead was lethal to the micro-organism, but, unfortunately, it could not be considered innocuous to the individual.

RADIUM TREATMENT.

Much progress had been made in recent years in applying the properties of radium to the treatment of cancer. To-day it was safe to say that most persons suffering from early cancer could have the disease removed by a course of radium treatment as surely as by the knife and with less suffering and risk. Definite technical methods had been worked out, and radium was now applied to almost every type of growth in almost every region where cancer developed, except the stomach. The results gained had put it beyond doubt that, in radium, surgeons possessed an invaluable auxiliary weapon by which mutilation could be avoided and life prolonged or saved. There was at present a wholly inadequate supply of radium in the country, and though they might not yet hold the key to the cure of cancer, a solution of the problem seemed to be appreciably nearer.

The advancement of every science depended upon the persistent and relentless toil of its research workers, and there was alive to-day a spirit of enthusiasm and energy which could not fail to achieve great things. Happily for research, the Governments in most countries were becoming increasingly aware of their obligations in regard to the provision of adequate funds, but the public should be better informed if it was to appreciate to the full the need for more and more research; it could not appreciate what it did not understand. (Applause.)

On the motion of Dr. Claridge Druce, D.Sc. (Oxford), seconded by Major E. Saville Peck, M.A. (Cambridge), a warm vote of thanks was accorded to the Chairman for his able address.

THE EVENING SESSIONS.

At the Science Session, which followed the opening, the following papers were read:—"On the Standardisation of Cinchona Febrifuge" (by Mr. D. Hooper, LL.D.), "The Densities of Substances used in Suppositories" (by Thomas J. Smith, M.P.S.I.), "The Making of Hollow Suppositories: a Modification of Morgan's Method" (by T. J. Morgan, M.P.S.I.), and "The Stability of Syrupus B.P." (by W. J. Beardsley and F. J. Bolton).

A private delegate session was held later in the afternoon.

On the platform at the opening meeting were—Mr. L. Moreton Parry (President of the Pharmaceutical Society of Great Britain), Dr. C. H. Hampshire, Mr. D. Lloyd Howard (past chairman), Sir Thomas Robinson, Mr. H. Skinner (Past President P.S.G.B.), F. Fitzpatrick (President Pharmaceutical Society of Ireland), A. R. Melhuish, P. Hardy, D. Nugent, H. N. Linstead, Dr. F. W. Crossley Holland, Dr. C. Claridge Druce.

THE BANQUET.

GOOD-WILL RECIPROCATED.

A very largely attended banquet was held in the Mansion House last night in connection with the Conference. Mr. R. R. Bennett, B.Sc. (Chairman), presided. The Governor-General of the Irish Free State attended, and as he entered the room Mr. Clarke Barry's band played "The Soldiers' Song," all present standing. He was accompanied by Captain O'Sullivan, A.D.C.

At the conclusion of the banquet the Chairman proposed the toast of "The King." All stood, and as it was being honoured some of those present in the back of the room began to sing "God save the King," when there were several voices heard saying "Hush," and after singing the fourth line of the anthem the singers ceased.

THE TWO ISLANDS.

Proposing the toast of "His Excellency the Governor-General and the Irish Free State," the Chairman expressed the pleasure he and the other visitors felt at attending the Conference in Dublin. They felt a particular pleasure in that they were taking part in cementing the friendly spirit which existed between the people of Great Britain and the sister island. There had always been a very solid understanding and friendship between the members of the profession of pharmacy in the two countries, and this friendship had been manifested by the cordiality of the welcome extended them.

Everyone must realise how very important Great Britain and Ireland were to each other in trade, and one result of the conference would be that they would become even more intimately associated in their business engagements.

THE GOVERNOR-GENERAL.

The Governor-General, who was received with applause, in reply, said:—Mr. Chairman, ladies and gentlemen, I thank you for your kind reception and for the friendly message to the Saorstat which your Chairman has given on behalf of this Conference. Your meeting here is in itself a proof of good-will, and I rely on my presence even more than on my words to convey to you that your good-will is reciprocated, not merely by me or by my countrymen here present, but by the millions of my countrymen and countrywomen who are unavoidably absent.

The profession of pharmacy is necessarily responsive to advances in scientific knowledge, primarily responsive to advances in chemical and medical knowledge, but in some degree affected by most other kinds of scientific progress. The scientific work of your conference cannot fail to benefit not only the participants, but all who rely on you pharmacists to remedy defects of their own physical constitution, or of their knowledge, or of their environment.

TRADE DEVELOPING.

Mr. Chairman, you have rightly pointed out that Ireland and Great Britain mutually benefit by the trade between the two countries. I am glad that our trade is developing. I shall not weary you with statistical or other explanations. Our visitors will prefer to make their own observations and draw their own conclusions from facts which are readily ascertainable. The kernel of the matter is, I suggest, that the more prosperous Great Britain becomes the greater will be the demand for our products. The more prosperous we become the more we can afford to buy from Great Britain.

I cordially bid our visitors welcome. While Irish pharmacists will have special opportunities of giving expression to their own desire that your visit may be useful and enjoyable they will, in taking advantage of those opportunities, also express the general wish. Some of you are not visitors. You are citizens on whose efficiency we all rely in whatever department of pharmacy you specialise. May you continue to justify our trust as scientific knowledge advances. Mr. Chairman, ladies and gentlemen, I wish this International Conference all success. (Applause.)

THE SOCIETY.

Mr. A. A. Brunker, proposing the toast of the Pharmaceutical Society of Great Britain and the British Pharmaceutical Conference, said that that was a record conference so far as attendance went. They hoped in other ways to establish records this year, and to send all away well satisfied with their visit to this country.

The British Pharmaceutical Conference, founded sixty-six years ago, had been steadily increasing in importance since its inception. It was the body charged with the custodianship of scientific pharmaceutical research in Great Britain—that research which was the basis of all progress.

Mr. L. Moreton Parry, President of the Pharmaceutical Society of Great Britain, responding, said that service knew no country and no geographical limitations. Their Society had never wavered in its duty to the public, and it had always considered the interest of the public as paramount. They in England would always appreciate the co-operation of their Irish colleagues in any work that they had to undertake, because whatever problems they had to face in England were the problems which would have to be faced in Ireland.

It was their business, he added, to see that the friendships which had been made during this visit would not be allowed to die.

THE DUBLIN MEETINGS.

Mr. Bennett, also responding, said that the Conference had always stood, and still stood, proudly for the best traditions in pharmacy. For many years it had been the means of furthering the interests of scientific pharmacy throughout the British Isles, and had helped to secure public recognition of the importance of pharmacy and its allied sciences. On each of the two occasions on which the Conference met in Dublin the members had taken away with them the happiest recollections of the traditional hospitality and kindness of the Dublin people, and this year's meeting would go down as an outstanding event. He was confident that, as a result of their various meetings this week, there would be a still closer understanding between British and Irish pharmacists. He believed that the Conference would also do much to foster a closer intimacy between Great Britain and Ireland. He hoped that it would not be long before every Irish pharmacist identified himself with the British Pharmaceutical Conference, and that in future years, when the Conference was held outside Ireland, large numbers of the Irish pharmacists would attend. He extended a very hearty welcome to the large number of distinguished Dublin citizens who were present.

THE IRISH SOCIETY.

The toast of the Pharmaceutical Society of Ireland was proposed by Mr. A. R. Melhuish.

Mr. F. J. Fitzpatrick, President P.S.I., responding, said that in the Acts of 1875 and 1890 there were some weak points that should be amended, and they looked forward with confidence to the introduction of a new pharmacy code in the autumn session of the Dail to remedy the defects, to safeguard not only their licentiates, but the public, from the unqualified vendor of drugs and poisons. Notwithstanding the loss of over 100 members and associates at the formation of the new Society in Northern Ireland in 1925, their membership was now at the highest point in the history of the Society. (Applause.)

FINANCE MINISTER'S HOPE.

Responding to the toast of "Our Visitors," proposed by Dr. F. W. Crossley-Holland,

Mr. Blythe, Minister for Finance, expressed his pleasure at the holding of the conference in Dublin, because this country was not sufficiently appreciated as a tourist resort. He hoped that they would visit Ireland again many times for pleasures.

"The connections between Great Britain and Ireland," said Mr. Blythe, "are very close. (Applause.) If political changes have broken some ties, I believe that the result will be that more important ties will become more stronger and more firmly knit. I believe that the friendship between the two peoples will continue to increase. I look to a future where there will be hearty co-operation between the two peoples." (Applause.)

During the evening musical items were given by Madam F. Ryan, Mr. J. O'Reilly, Mr. W. Lemass, and Mr. W. Reidy. The accompanists were Madam Lennane and Mr. H. C. Grantham.

The catering was by Mills, Merrion Row, Dublin.

The attendance included:—Sir Walter Nugent, Bart. (President, Dublin Chamber of Commerce); General Eoin O'Duffy (Chief Commissioner, Civic Guards); Mr. Ernest Blythe (Minister for Finance) and Mrs. Blythe; Dr. Myles Keogh, T.D.; Dr. H. L. Daniel (Governor, Apothecaries' Hall); Sir Thomas Robinson; Dr. D. J. Coffey (President, University College, Dublin); Senator A. Byrne; Mr. P. M. Summerfield (President, Dublin Rotary Club); Dr. W. A. Winter (President, Royal College of Physicians); Dr. Hennessy, T.D.; Mr. T. Guthrie; Mr. D. Lloyd Howard; Mr. T. R. Westropp Bennett (Chairman of the Senate); General and Mrs. Mulcahy; Mr. W. J. Hardy and Mrs. Hardy; Dr. W. C. Dwyer, City Commissioner; Mr. G. J. Sherlock, Town Clerk, Dublin; Mr. F. C. Storey, Mr. M. P. Rowan, Mr. and Mrs. F. Browne, Mr. Commissioner Hernon, Mr. Commissioner Seamus Murphy and Mrs. Murphy, Mr. and Mrs. H. B. Mackie, Mr. and Mrs. W. J. Beardsley, Mr. and Mrs. Noble.

DALKEY DROWNING MYSTERY.

BODY NOT IDENTIFIED.

At Blackrock Town Hall yesterday evening, Dr. J. P. Brennan, Coroner, resumed the inquest, which was opened some days ago on the body of a young woman who was found dead near the White Rock on Dalkey beach. Sergeant Murphy, 22 F, said that the remains had not been identified, although persons had come from all parts of the country to view the body.

Dr. O'Connor, who made a post-mortem examination, stated that the body bore no signs of violence.

The Coroner returned a verdict of death from suffocation, due to drowning.

THE CENTRAL CATHOLIC LIBRARY.

As announced in another column, an American sealed handicap tennis tournament will be held on Saturday and Sunday next at The Elms, Mount Merrion avenue, Blackrock, Co. Dublin, in aid of the Central Catholic Library. Play will start each day at 2 o'clock. On Saturday the women's and children's doubles will be taken, and on Sunday the mixed doubles.

In addition, there will be several side shows, and clock golf will be a further attraction. Contributions of cakes and butter will be gratefully received by Miss O'Connor or Miss Sykes, 39 Lower Leeson street, Dublin.

CORK SHOW.

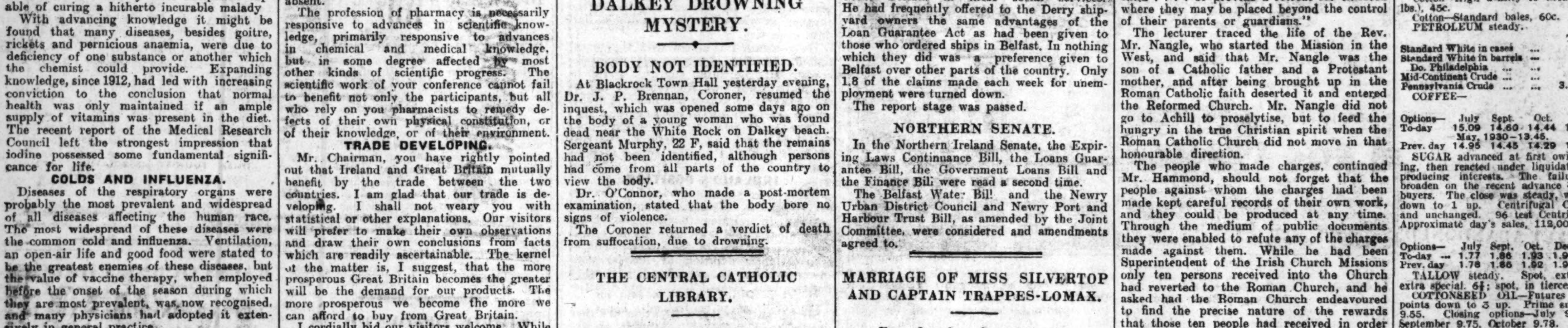

See Stand No. 15 Industrial Hall.

NORTHERN PARLIAMENT.

UNEMPLOYMENT PROBLEM.

EFFECTS OF SHIPYARD STRIKE.

HOUSE WELCOMES MR. DEVLIN.

FROM OUR OWN CORRESPONDENT.

BELFAST, Tuesday.

On his first appearance in the Northern Ireland House of Commons since the election of the new Parliament, Mr. Joseph Devlin (Nationalist, Central Division, Belfast), who has been ill for some time, was received with cheers.

Mr. J. H. Robb, K.C., Parliamentary Secretary to the Ministry of Education, replying to Mr. Nixon (Independent Unionist, Woodvale), said that he was not prepared to make representations to the Senate of Queen's University to arrange that extern students who were obliged to work for their living could study for and obtain their Arts and other degrees. Under its Charter the Queen's University was strictly prohibited from awarding extern degrees. It was generally recognised that a degree obtained satisfactory, and no university in the British without living contact with teachers was not Isles granted one, with the exception of Trinity College, Dublin, and the University of London.

In the case of Trinity College, he understood that attendance at lectures was ordinarily required, but the University authorities could exercise a discretionary power in special cases where attendance was difficult or impossible. London University was established primarily for the granting of extern degrees, and was, therefore, exceptional. The authorities of Queen's University were not unmindful of the needs of those who were unable to attend the regular University courses, and, for the benefit of such persons, had recently appointed a special lecturer and director of extra-mural studies.

INDUSTRIAL INSURANCE.

The Right Hon. J. Milne-Barbour, Minister for Commerce, in introducing the second reading of the Industrial Assurance and Friendly Societies Bill, said that the bill did nothing more than ensure that what was believed to be the law should receive legislative sanction, so that companies and societies might be freed from the risks and penalties attaching to the issue of policies which might be deemed illegal.

The first part concerned the granting of endowment policies on the lives of relatives, and would enable friendly societies and industrial assurance companies to issue to their members endowment policies on the lives of near relatives. The effect of a second clause was to exclude from the calculation of the sum payable for funeral expenses, especially from the sum payable on the death of a child the amount of any premiums refunded on an endowment policy.

The second reading was agreed to.

SHIPYARD STRIKE.

Mr. Beattie, speaking on the report stage of the Ministry of Labour Estimates, said that in the labour dispute at Messrs. Harland and Wolff's the employer class was causing the Government to stand idly by and allow one thousand workers to be tormented by a system of starvation living on a poverty wage or an allowance of 22s. 6d. a week. He wanted the Government to get in touch with both parties, force a round table conference and bring about a settlement.

Mr. Andrews (Minister for Labour)—I think it is not in the public interest or in the interest of peace that this matter should be discussed here at this time. The honourable member is giving one side and there is another side. I am inclined to remain neutral, but if the honourable member continues and speaks as he has done he will force me to tell something I know about this matter.

Mr. Minford (Unionist, Antrim) considered that the Government should be able to devise a scheme to assist men out of work, instead of compelling them to go to the workhouse if their unemployment benefit was exhausted, and they were not able to secure work.

Major McCormick (Unionist) said that the Free State had a greater population, a greater area and greater freedom than Northern Ireland, and it had done nothing for unemployment except to copy the Northern Government. Northern Ireland had done more than any other State comparatively to relieve unemployment.

Mr. Andrews, Minister of Labour, said that every member urged upon him further expenditure, but no suggestions were made as to where the money would come from.

Mr. Collins—Imperial contribution.

UNEMPLOYMENT.

Mr. Andrews, continuing, said that if he took some of the advice tendered to him the re-insurance agreement in regard to unemployment with Great Britain, from which Northern Ireland received enormous benefit, would come to an end. The Government was doing everything to deal with its problems, and they were keeping in step with Great Britain in these social services. He had frequently offered to the Derry shipyard owners the same advantages of the Loan Guarantee Act as had been given to those who ordered ships in Belfast. In nothing which they did was a preference given to Belfast over other parts of the country. Only 1.8 of the claims made each week for unemployment were turned down.

The report stage was passed.

NORTHERN SENATE.

In the Northern Ireland Senate, the Expiring Laws Continuance Bill, the Loans Guarantee Bill, the Government Loans Bill and the Finance Bill were read a second time.

The Belfast Water Bill and the Newry Urban District Council and Newry Port and Harbour Trust Bill, as amended by the Joint Committee, were considered and amendments agreed to.

MARRIAGE OF MISS SILVERTOP AND CAPTAIN TRAPPES-LOMAX.

FROM OUR OWN CORRESPONDENT.

LONDON, Tuesday.

Yesterday morning the marriage of Miss Diana Silvertop and Captain Basil Trappes-Lomax, M.C., the Royal Artillery, the son of Mr. and the Hon. Mrs. Trappes-Lomax, of Allsprings, Great Harwood, Blackburn, took place at Brompton Oratory.

The bride is the daughter of the late Commander A. E. Silvertop, R.N., who fell in the Battle of Jutland, and of the late Mrs. William Guinness. Father Martindale officiated, and Captain T. B. Trappes-Lomax was his brother's best man.

The bride's gown was of cream satin, with a train draped from the shoulders, and over it fell a smaller train of beautiful old Limerick lace. The veil of ivory tulle was held by a wreath of orange blossoms, and she carried a sheaf of candidum lilies.

The eight bridesmaids wore dresses of chiffon, ranging from deep coral to pale rose pink, with wreaths of silver and rose-coloured leaves. The sweet peas they carried matched the colour of the dresses.

Lady Gilbert Heathcote, the bride's aunt, held a reception afterwards at 57a Cadogan square.

PROVINCIAL CHAIRMEN.

Birr Urban Council—Mr. J. D. Mitchell (new).

Tipperary Urban Council—Mr. John Kelly (re-elected).

Carrickmacross Urban Council — Mr. P. Lonergan (new).

Letterkenny Urban Council—Mr. W. Boyle (re-elected).

Newbridge Town Commissioner—Senator Cummins (re-elected).

FLAG DAYS FOR DUBLIN INSTITUTION.

Collections are being made to defray the cost of building a recreation hall at Our Lady's Mount, Harold's Cross, Dublin. Under the care of the Irish Sisters of Charity, this institution has been an important training centre for boys and girls. Many useful subjects are taught, singing and dancing being included in the curriculum.

June 28, 29, and 30 are to be the Flag Days.

ARMY CADETSHIPS. Next Exam. 17th Sept. 13 Successes at last 2 Exams.—SKERRY'S COLLEGE, 76 Stephen's Green.—(Advt.).

WATERFORD MEAT FACTORY.

REVIEW OF THE YEAR'S WORKING.

Speaking at the annual general meeting of the Waterford Dressed Meat Factory (Irish Co-operative Meat Co., Ltd.), Mr. D. J. Gorey, T.D., Chairman, said that he had stated twelve months ago that business would have direction from the directors. They had in that claimed full responsibility. They had lived up to that policy since. Supplying and selling departments had been reorganised and several economies effected.

As regarded co-operation, he said that the term had in actual fact no application to their business. Not more than five per cent. of their supplies came to them strictly under that term. They bought in open competition with their competitors, unlike creameries which owned or controlled their own supplies. Open competition was their only channel of supply, and while they had none of the advantages of a co-operative factory, they had all its disadvantages. For instance, they had taken any pigs shareholders chose to deliver them; pigs which had been rejected elsewhere during the slump. They could not refuse to take the pigs offered by a shareholder, even though he were not a regular supplier. If the factory had succeeded, it was not because of, but in spite of, co-operation. Strange as it might seem, he welcomed that, because the natural offspring of "get it easy" was "take it easy." They owed nothing to sentiment.

Mr. Gorey went on to say that a Press campaign to reduce the price of bacon had an effect in upsetting trade. There could be no doubt that several slumps in prices were brought about that were not justified by market supply, and by the dominating factor, cost of production. As a consequence, production here and in England was reduced considerably.

NO DIVIDEND.

Turning to the matter of dividends, he said that they did not recommend a dividend, as profits did not justify such a course. They took the view that the main object for which they came into being was not so much to be a dividend-paying concern, as to force up and maintain a higher price for shareholders' produce. It would be admitted that that was what had been achieved in the area in which the company operated. The difference in price between them and the North of Ireland had now disappeared.

The profits for the year, Mr. Gorey said, were £2,069 14s. 0½d., of which £1,600 had been allocated to depreciation, bringing the reserve fund to £3,100. £200 was to be allowed for bad debts, which brought the total to £500. The credit balance this year was £269 14s. 1d., making the total credit balance £617 0s. 4d. Cash turnover was £70,200. This year 46,234 bacon pigs and 11,922 porkers were killed. This represented 100 per cent. increase in bacon pigs and decrease of 50 per cent. porkers on last year's figures. He looked with great confidence to the future. He proposed the adoption of the accounts.

The Very Rev. Canon Phelan, P.P. (Piltown), seconding, said cattle were received and slaughtered on commission only. The factory did not buy cattle. Last year's trade almost doubled the preceding year, and the products of the factory were so much sought for that the management was unable to supply in full all the orders received. The concern was now solvent and had made a profit each year since its organisation. He believed that the factory would be a valuable asset in developing rural prosperity.

The statement of accounts was unanimously adopted.

IRISH CHURCH MISSIONS.

STATEMENT BY THE SUPERINTENDENT.

"Missions in the West of Ireland" was the subject of an address delivered by the Rev. T. C. Hammond in the Mission Hall, Townsend street, Dublin, last night, being a reply to a speech made by the Most Rev. Dr. Gilmartin, Roman Catholic Archbishop of Tuam, at the Mansion House, in connection with the Catholic Emancipation Centenary celebrations.

Having quoted extensively from the reported speech of Dr. Gilmartin, he said that if Dr. Gilmartin considered himself misreported then he would also understand that he (Mr. Hammond) had been misled. He denied emphatically that Roman Catholic people on the Western seaboard had been bribed to break their allegiance to the Roman Catholic faith. In support of his contention, he produced documentary evidence in the form of quotations from the results of inquiries set up in consequence of allegations made from time to time. A report submitted by two gentlemen of high standing and legal experience to Bishop Plunkett, Archbishop of Dublin, 1887, stated: "The result of our inquiry has been to satisfy us that the Irish Church Missions do not capture, kidnap or offer money in order to obtain possession of any child . . . . or provide a retreat for children where they may be placed beyond the control of their parents or guardians."

The lecturer traced the life of the Rev. Mr. Nangle, who started the Mission in the West, and said that Mr. Nangle was the son of a Catholic father and a Protestant mother, and after being brought up in the Roman Catholic faith deserted it and entered the Reformed Church. Mr. Nangle did not go to Achill to proselytise, but to feed the hungry in the true Christian spirit when the Roman Catholic Church did not move in that honourable direction.

The people who made charges, continued Mr. Hammond, should not forget that the people against whom the charges had been made kept careful records of their own work, and they could be produced at any time. Through the medium of public documents they were enabled to refute any of the charges made against them. While he had been Superintendent of the Irish Church Missions only ten persons received into the Church had reverted to the Roman Church, and he asked had the Roman Church endeavoured to find the precise nature of the rewards that those ten people had received in order to attach themselves to the Church missions. The Roman Catholic Church made it impossible to carry on any kind of controversy, for when challenged to support its assertions it invariably resorted to calumny. It was ridiculous to imagine that the Roman Catholics after holding tenaciously to their faith, though persecuted by Cromwell and Elizabeth, would break their allegiance and scatter their convictions for a bowl of soup from Mr. Nangle.

In conclusion, he challenged Dr. Gilmartin or any responsible person in the Roman Catholic Church to produce any authentic evidence of bribery and corruption in the work of the Mission since its establishment until this day. The Mission by its work in improving the moral and spiritual condition of the people was lighting a candle in Ireland that would never be put out.

MONKSTOWN MOTOR ACCIDENT.

INQUEST ON ELDERLY LADY.

An adjourned inquest concerning the death of Miss Georgina Kidd, an old lady who resided at Seafield avenue, Monkstown, was concluded yesterday evening at Blackrock Town Hall, by Dr. J. P. Brennan, Coroner.

Mr. Collins, D.J., had on the previous day refused informations against John Walters, licensed trader, Upper George's street, Kingstown, who was charged with causing Miss Kidd's death whilst driving a motor car.

Dr. Charles, Monkstown Hospital, who held a *post-mortem* examination yesterday, described the injuries sustained by Miss Kidd, which, he said, could have been caused by being struck by a motor car. Dr. O'Connor, Dun Laoghaire, agreed with the evidence given by Dr. Charles.

The jury returned a verdict in accordance with medical evidence, and added that there was no evidence of neglect on the part of the driver of the car, whom they exonerated from all blame.

The Coroner, in agreeing with the verdict, said that this case was just another of the instances with which motorists were familiar, especially as regarded womenfolk; women, he said, never looked to either side before crossing the road.

The jury expressed sympathy with the deceased's relatives, and Inspector Clarke, Mr. Watters and the Coroner associated themselves with their condolence.

U.S. MARKETS.

STOCKS CLOSE STRONG

(REUTER'S TELEGRAMS.)

NEW YORK, Tuesday.

The Stock Market opened irregular. Prices showed a decided inclination to advance, despite tighter call money, the rate of which ruled at 10 per cent. The close was strong. Government Bonds dull; Railroad Bonds irregular. The day's sales amounted to 2,925,000 shares.

Money on call closed firm at 10 per cent. bid, and 10¼ per cent. asked. All loans were transacted at 10 per cent. Sterling exchange steady. Silver ⅛c. higher at 52⅝.

	Tues.	Mon.
Call Money	10b. 10¼a	10b. 10¼a
Exchange on Lon.—60 days sight	4.79 3/16	4.79⅝
Do. do. Demand Bills	4.84¼	4.84⅛
Cable Transfers	4.84 23/32	4.84 21/32
Do. Montreal	4.89	4.88 15/16
Exchange Paris cable	3.91⅛	3.91⅛

Ex. Parity.	Stocks.	Closing Tues.	Bid. Mon.
225 9/16	Atchison, Topeka, Santa Fe	231	225
103 15/16	Do. Preferred	102¾	102¾
129 7/16	Baltimore and Ohio	123½	124¼
240⅝	Canadian Pacific	233¼	230⅝
32¼	Chicago, Milwaukee, & St. Paul	31⅝	31¾
88 11/16	Chicago and North-West	86	83¾
82¼	Erie Shares	79¾	79¼
65	Erie 1st Preferred	63	63
142 13/16	Illinois Central	138½	138
147½	Louisville and Nashville	143	143
5 1/16	Mexican Nat. 1st Preferred	5⅛*	5⅛*
52¾	Missouri, Kansas, and Texas	51⅝	49½
93 1/16	Missouri Pacific	90¼	89½
214 1/16	New York Central & Hudson R.	207½	203½
239 5/16	Norfolk and West Com.	232	225
108 9/16	Northern Pacific Com.	105	105
86⅝	Pennsylvania Shares	84	83
115½	Reading Shares	112	111
43 13/16	Do. Preferred	42½	43
137 9/16	Southern Pacific	133	133
150 1/16	Southern Railway	145½	144
239 15/16	Union Pacific	232½	231¾
84 5/16	Do. Preferred	81⅝	81
157⅜	American Can (New Stock)	132⅝	148½
110⅝	American Smelting (New Stock)	107¼	106¾
117 1/16	Anaconda Copper	113½	115
15½	Anglo-American Oil	15	14⅞
111	Bethlehem Steel Com. Stock	107⅝	105½
31 5/16	Brit.-American Tobacco Coupon	30¾	30½
127⅛	New York Consolidated Gas	123¼	128⅝
318 5/16	General Electric (New Stock)	306	290
78	General Motors (New)	78⅝	73⅝
5 7/16	Inter. Mer. Marine Com. Certs.	5¼	5⅛
47 15/16	Do. Pref. Certs.	46½	43¾
23 5/16	International Pet., Canada, New	22½	22¾
184 11/16	National Lead	150	150
58 7/16	Pan-American Petroleum "B"	57½	57⅞
47 15/16	Shell Transport and Trading	46½	46½
27 5/16	Shell Union Oil	28⅞	28¾
53⅞	U.S. Rubber	52¼	52
189 9/16	United States Steel Common	184¾	179¾
144⅝	Do. Pref.	140	140
—	Silver Commercial Bars	52⅝	52¼
	BONDS		
93⅝	Atch. Top. New 4% Gen. Mort.	90¾	90½
78 15/16	Erie Rail. Gen. 4% Lien Bonds	78½	—
95⅛	Union Pacific 4% Bonds	92¼	92½
112 7/16	U.S. Steel 2nd Mort. 5% Bonds	109	108⅝
—	U.K. 5½% Bonds, 1929	—	—
105 11/16	U.K. do. 1937	102½	102½
—	U.K. Funding Loan	—	—
108 11/16	7% German Loan	105⅝	105¾

* Asked; † Ex div.; ‡ Ex interest; § Ex rights.

MONTREAL STOCK EXCHANGE.

Eng. Equiv.	Stocks and Shares.	Clos'g Prices Tues.	Mon.
42 7/16	Abitibi Power & Paper Co., Ltd.	41½	41¾
10½	Asbestos Corp. of Canada, Ltd.	10¼	10
30 11/16	Do. Pref.	30	74½
19 7/16	Brit. Columbia Packers, Ltd.	19	19
58 9/16	Brazilian T. L. & P. Co., Ltd.	57	57
47 1/16	Brit. Columbia P. Corp., Ltd., A	46	47
30 9/16	Do. Do. Do. B	29½	29½
3 9/16	Brit. Empire Steel Corp., Ltd.	3½	3½
30 5/16	Do. 1st Preference Series B	29½	30
6⅝	Do. 2nd Pref.	6½	6¼
41 13/16	Brompton Pulp & Paper Co., Ltd.	40⅞	40½
172 13/16	Calgary Power Co., Ltd.	170	163
136	Canadian Car & Foundry Co., Ltd., Common	133	132
147½	Do. Preferred	144½	145¾
28 11/16	Canada Cement Co., Ltd.	28⅛	28
98 5/16	Do. Preferred	96	96
112	Canadian Cottons Co., Ltd.	109*	109*
27⅝	Canadian Indus. Alcohol Co., Ltd., A	27	27½
24 9/16	Do. Do. B	24	24
29½	Canada Power & Paper Corp.	28⅞	28⅞
41	Canada Steamships Lines, Ltd.	40⅛	40⅛
97⅝	Do. Preferred	95½	95¼
38 1/16	Cockshutt Plow Co., Ltd., Com.	37¼	37
408	Con. Mining & Smelting Co. of Canada, Ltd.	399	400
106⅞	Dominion Bridge Co., Ltd.	104½	103½
101	Dominion Textile Co., Ltd.	98¾	98
58 13/16	Fraser Companies, Ltd., Com.	57½	57½
5⅜	Hollinger Con. Gold Mines	5¼	5¼
52 15/16	Inter. Nickel of Canada, Ltd.	51¾	51⅛
111 15/16	Montreal L. H. and P. Consol.	109½	109½
135	National Breweries, Ltd.	132	134½
103 13/16	National Steel Car Corp., Ltd.	101½	100
66 7/16	Port Alfred P. & P. Corp.	65	65
100 9/16	Do. Preferred	98	98
102¾	Power Corp. of Canada, Ltd.	100½	100½
81 15/16	Price Bros. and Co., Ltd.	80	79⅞
77 11/16	Quebec Power Co.	76	72
81 11/16	Shawinigan Water & Power Co.	79⅞	79⅛
41 15/16	Southern Canada Power Co., Ltd.	41	41
54 11/16	Steel Co. of Canada, Ltd.	53½	54½
78 11/16	Wayagamack P. & P. Co., Ltd.	75	76½
78¼	Winnipeg Electric Co.	76½	76½
333 9/16	Bank of Montreal	328	330
287½	Canadian Bank of Commerce	281	279
350¾	Royal Bank of Canada	345	341½

NEW YORK PRODUCE MARKETS.

WHEAT—Spots easy and 1¼c. to 2½c. lower.

	To-day.	Prev. day.
No. 2 Mixed Durum, spot	113⅝	115
No. 2 Northern Manitoba, spot	134½	136⅝
No. 2 Hard Winter, spot	126⅝	127
No. 2 Red Winter, spot	139⅜	141

RYE steady at ⅛c. decline. No. 2, spot, 98⅞.

BARLEY steady and unchanged. American malting, New York, No. 2 spot, 76.

MAIZE barely steady, ⅜c. down.

	To-day.	Prev. day.
Western No. 2 mixed spot	104⅛	104⅞

LARD steady and unchanged. Prime Western steam, 12.60; Middle West, 12.45 to 12.55.

FLOUR firm and 20 to 25 points higher. Spring clears (100 per cent.), 5.60 to 5.90.

FREIGHTS.

Heavy grain to Great Britain (per quarter), 1/6 to 2/0.

Heavy grain to the Continent (per 100 lbs.), 10c.

Cotton—High density to Great Britain (per 100 lbs.), 45c.

Cotton—Standard bales, 60c.

PETROLEUM steady.

	To-day.	Prev. day.
Standard White in cases	17.65	17.65
Standard White in barrels	14.25	14.25
Do. Philadelphia	14.25	14.25
Mid-Continent Crude	33-33.9	33-33.9
Pennsylvania Crude	3.85-4.10	3.85-4.10

COFFEE—

Options—	July	Sept.	Oct.	Dec.	Jan. 1930.	Mar.
To-day	15.09	14.60	14.44	14.13	14.02	13.75
	May, 1930—13.45.					
Prev. day	14.95	14.45	14.29	13.99	13.81	13.65

SUGAR advanced at first owing to active covering, then reacted under liquidation and selling by producing interests. The failure of demand to broaden on the recent advance disappointed earlier buyers. The close was steady, with futures a point down to 1 up. Centrifugal Cuban, spot, steady and unchanged. 96 test Centrifugal Cuban, 3.58. Approximate day's sales, 112,000 tons.

Options—	July	Sept.	Oct.	Dec.	Jan. 1930.	Mar.	May
To-day	1.77	1.86	1.93	1.96	1.98	2.04	2.11
Prev. day	1.78	1.86	1.92	1.96	1.98	2.04	2.12

TALLOW steady. Spot, extra loose, 7; spot, extra special, 6¾; spot, in tierces, 7¼.

COTTONSEED OIL—Futures irregular and 5 points down to 3 up. Prime summer yellow, spot, 9.55. Closing options—July 9.54, August 9.60, September 9.75, October 9.78.

SHELLAC—T.N., 43½.

TURPENTINE—Spot, 52; Savannah, spot, 45½.

METALS—Straits Tin barely steady, spot 25 points and July 37½ points lower; spot and nearby New York, 44.37½; future option, July, 44.50. Lead steady and unchanged; spot, New York, 7.00; spot, East St. Louis, 6.80. Zinc steady and unchanged; spot, East St. Louis, 6.70. Pig Iron steady; Northern No. 2 plain, f.o.b. Furnace, Eastern Pennsylvania, 21.00; No. 2 plain Buffalo, delivery Boston, 22.66 by rail. Copper—The United States Copper Export Association quotes copper c.i.f. Hamburg 18.30.

WINNIPEG GRAINS.

WHEAT opened barely steady, unchanged to ⅞c. down, and continued to decline on reports of light showers in the North-West and private advices that good rains are likely. Reports that Europe was a good buyer of Plate wheat, selling of July and October options by seaboard houses and a generally favourable summary of the European crop were further factors for the decline. The market closed easy at 2c. to 2⅝c. loss. Opening options—July, 126⅞; October, 124; December, 122½. Closing options—July, 124¾; October, 122⅝; December, 121. Rye easy, 1½c. to 1¾c. lower. Closing options—July, 91¾; October, 93½. Oats easy, 1¼c. to 1½c. down. Closing options—July, 50; October, 51¾; December, 49½. Barley easy, 1c. to 1¼c. down. Closing options—July, 71¼; October, 69⅝. Flaxseed easy, 1¾c. to 4c. lower. Closing options—July, 213; October, 200.

Wheat receipts (carlots).	To-day.	Prev. day.
No. 1 Northern	7	5
No. 2 Northern	97	100
No. 3 Northern	290	125
No. 4 Northern	247	101
Other grades	482	235
Total	1,123	566

NEW YORK COTTON.

COTTON opened steady and 4 points lower to 19 points higher. Despite liberal July "notices," the market advanced on rains in the central and Eastern belts, which caused fears of weevil activity. Buying of July by spot houses, together with covering and Wall street buying, further assisted the rise, the market closing steady and 16 to 21 points up for old contracts and 20 to 22 points higher for Southern delivery contracts. Spot quiet and 15 points up. At New Orleans futures opened 5 points lower to 7 points higher. Around 11.45 July was quoted 18.53 and December 18.75. After a set-back prices recovered again, and at 1.45 July stood at 18.38, October 18.56, and December 18.75, and at the close values were 18 to 23 points higher. Spot advanced 20 points.

Spot, middling upland at New York, 18.45.

To-day's receipts—Atlantic ports, nil; Gulf, 2,000 bales; Pacific, nil; interior towns (gross), nil.

Exports—Great Britain, nil; Continent, 4,000 bales; Japan and China, 3,000 bales.

RUBBER quiet, but steady. First latex crepe, spot, 21⅛ buyers; smoked ribbed sheets, spot, 20⅛ buyers, 20⅜ sellers.

NATIONAL METAL EXCHANGE.

TIN easy. Closing options—July, 44.00; September, 44.50; October, 44.60.

COPPER dull. Closing options—July, 17.25 to 17.75; August, 17.65 to 17.75; December, 17.60 to 17.50.

ROSSE COLLEGE (LADIES' DEPT.). 70 Stephen's Green. Thorough Commercial Training. 188 certificates and 65 positions gained by lady pupils during 1928.—(Advt.).

CHICAGO MARKETS.

CHICAGO, Tuesday.

WHEAT opened steady and ¼c. to ½c. up, on a bullish weather forecast in the North-West and a private estimate of a very light crop in South Dakota. Then values broke owing to favourable harvesting weather in the South-West, together with reports that farmers were offering old wheat freely. A bearish private estimate for a yield of 165 million bushels in Kansas assisted the decline, and the market closed barely steady at 1¼c. to 1½c. loss.

	To-day.	Prev. day.
No. 2 Hard Winter, spot	114½	116
No. 3 Hard Winter, spot	—	114½

Futures—Opening options—	July	Sept.	Dec.
To-day	115	120⅜	125¼
Prev. day	115⅝	119⅞	124⅞
Futures—Closing options—	**July**	**Sept.**	**Dec.**
To-day	113⅜	118½	123½
Prev. day	115	119⅞	125

MAIZE opened steady and unchanged to ¼c. higher on good buying of December by Eastern houses. The close was firm, with values unchanged to 1⅛c. up.

Spot, No. 2 mixed Western, 93¼.

Futures—Opening options—	July	Sept.	Dec.
To-day	92¾	93⅝	90½
Prev. day	94	94⅛	91¼
Futures—Closing options—	**July**	**Sept.**	**Dec.**
To-day	92⅝	94	91½
Prev. day	92⅝	93⅝	90⅛

OATS barely steady, ⅛c. to ¼c. down.

Futures—Closing options—	July	Sept.	Dec.
To-day	44⅜	44⅛	46⅛
Prev. day	44¾	44¼	47

RYE barely steady. Futures ⅛c. to 1c. lower.

Futures—Closing options—	July	Sept.	Dec.
To-day	87⅞	91¼	96⅛
Prev. day	88¼	92¼	97¼

PROVISIONS opened barely steady, and prices declined on packers selling owing to the larger hog movement. Later on the market rallied owing to the steadiness of hogs, and closed firm, with lard futures unchanged to 5 points up and spot 2½ points higher; while ribs futures finished 32½ points to 30 points dearer. Lard, prime Western steam, spot, 11.87½.

Lard—Closing options—	July	Sept.	Oct.	Dec.
To-day	11.92½	12.30	12.42½	12.45
Prev. day	11.90	12.27½	12.42½	12.40

Ribs—Closing options—	July	Sept.	Dec.
To-day	13.67½	13.97½	—
Prev. day	13.35	13.67½	—

BACON firm and 12½ points up. Short ribs, spot, 60lbs. average, 13.62½.

HOGS firm, with light kinds 10 points up and heavy descriptions 10 to 5 points higher. Light weight, 10.60 to 11.35; heavy weight, 10.50 to 11.10.

Receipts—	To-day	Same day last year
Chicago	20,000	27,000
Western	110,000	90,000

The receipts of hogs at 15 principal Western centres, including Chicago, since March 1, total 9,095,000, against 9,900,000 for the same season last year.

CENTRAL CRIMINAL COURT.

THE DEATH PENALTY.

WOMAN CONVICTED OF MURDERING INFANT.

(BEFORE MR. JUSTICE O'BYRNE AND A JURY.)

A young woman, Catherine Ahern, was indicted for having, between March 30 and April 17 last, murdered her female infant, to which she had given birth at Ballycullane, Co. Wexford. She was found guilty, with a recommendation to mercy, and sentenced to be hanged on July 23.

Mr. Cecil Lavery, K.C. (instructed by the Chief State Solicitor) prosecuted. Mr. Brereton Barry (instructed by Messrs. O'Connor and Co.) defended.

Mr. Lavery said the evidence in the case would show that the accused, a married woman, lived with her father, a man named Nolan, at Ballycullane, New Ross. The evidence would show that the child was born alive. It would be shown that from marks on the body the cause of death was strangulation.

Superintendent Michael Walsh, stationed at New Ross, said that he visited the house of James Nolan, the father of the accused woman, and had a conversation with him. He entered one of the bedrooms, where he took a statement from Mrs. Nolan. Subsequently at the barrack witness charged her with the murder of the infant, and she said: "I did not murder the baby, and I swear to it. I took it up and shook it, and thought I was doing good by shaking it, but I did not kill it."

Guard Carroll gave evidence that a box was given to him which contained the body of a child.

Guard Mullen said that on April 18 he saw the accused woman and her mother at their house, and he was shown the box referred to by the last witness. It had been under the bed.

BORN ALIVE.

Dr. S. Travers said that he examined the remains of the infant, and he formed the conclusion that the child had been born alive. The child had died from asphyxia, caused by strangulation.

To Mr. Barry—The child had breathed after it was born. It was possible for a woman at child-birth to become mentally deranged and to injure her child without knowing what she was doing.

To Mr. Justice O'Byrne—He had attended 2,000 cases of child-birth, and had never had a single case of mental derangement.

Dr. Anglim gave corroborative evidence, and stated that he knew of two cases of mental disorder in child-birth. A woman in that case would not remove evidence of birth.

Catherine Ahern, the accused woman, examined by Mr. Brereton Barry, said that she was married last February to James Ahern, and continued to live with her parents. She gave birth to the child in a field, and later on brought it into her bedroom and gave it a shake, but did not use any pressure. She did not catch the child by the throat, but held it by the back. She put the body of the child in some clothes under the bed. Next morning, when the family were at Mass, she put the body in a box and buried it in a field. Her husband was with her when she buried the child. She was pregnant when she married.

To Mr. Lavery—She made no preparation to be attended on the occasion. She had not told the truth to Superintendent Walsh about the child being born in the house. She shook the child when laying it on the bed, and immediately after it died. She did not go to her husband's house when they were married because the house was being painted. She did not clearly remember what she did to the child, but she did not take the child by the throat.

Dr. P. J. Hamilton said that the injuries described would be caused by extreme violence on the part of a woman mentally deranged.

THE JUDGE'S REMARKS.

The judge, in charging the jury, referred to the increase of child murder, which, he said, was a very serious problem; but, at the same time, it should not be allowed to influence the jury's judgment. The jury's duty was to decide whether, on the facts of the case, it had been proved that the child had been born alive, and, secondly, if its life had been taken by the prisoner.

The jury found the prisoner guilty, and recommended her to mercy owing to the circumstances surrounding the birth.

The judge said that the conviction was justified by the evidence, and he would forward the recommendation of the jury to the proper quarter. Assuming the black cap, the judge sentenced the prisoner to be hanged on July 23.

The prisoner collapsed in the dock, and had to be removed to the cells.

NEW MAYOR OF DROGHEDA.

At the annual meeting of the Drogheda Corporation yesterday, Mr. David J. Blood, a Labour member of the Corporation, was elected Mayor for the ensuing twelve months.

The outgoing Mayor (Mr. Patrick Carroll, Republican), and Mr. James Berrill (Business), also were proposed, and on a first vote Mr. Blood received eight votes, Mr. Berrill seven, and Mr. Carroll three. Mr. Carroll was eliminated; and on a vote between Mr. Blood and Mr. Berrill Mr. Blood was elected by nine votes to eight.

PIANOFORTE RECITAL.

An interesting pianoforte recital will be given to-night in the Abbey Lecture Hall by students of the Read School.

Those taking part will include the winners of the first prizes (a piano each) in the two highest grades at the recent national piano-playing contest, three gold and two silver medalists in the recent Belfast musical competition, and the winners of the Harty, Pigott, Reilly and Elsner Cups at the Feis Ceoil, 1929.

In addition to solo items, the programme will include concerts and duets for two pianos.

BIG MONEY FOR OLD GOLD. Sell your discarded Jewellery, Broken Watches, Diamonds, Medals, Coins, Old False Teeth, Antique and Modern Silver; also Plated Ware. Big Prices Paid. Call or Send. ORGEL and CO., 35 NASSAU STREET, DUBLIN.

METH

Judging in pr... Show, which

Workmen ... Office,

This ... is

METHODIST CONFERENCE : MAYNOOTH COLLEGE UNION.

THE METHODIST CONFERENCE.—The Right Rev. Dr. Dowse, Bishop of Cork, photographed, during his visit to the Conference, with the Rev. G. S. Baker, M.A., Rector of Christ Church, Cork, and the Rev. J. E. Neill, B.A., Chairman of the Cork District of the Methodist Church.

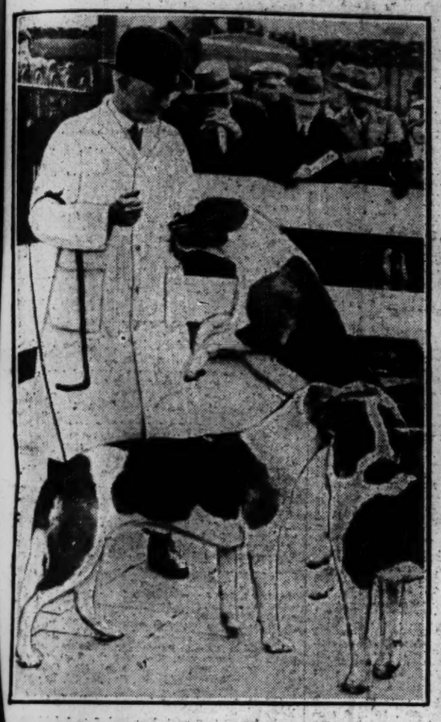

Mr. Philip Kindersley, son of Sir Robert and Lady Kindersley, was married to Miss Oonagh Guinness, daughter of the Hon. Ernest and Mrs. Guinness, of Glenmaroon, Co. Dublin, at St. Margaret's, Westminster, on Monday. The bride and bridegroom, followed by twelve bridesmaids, leaving the church.

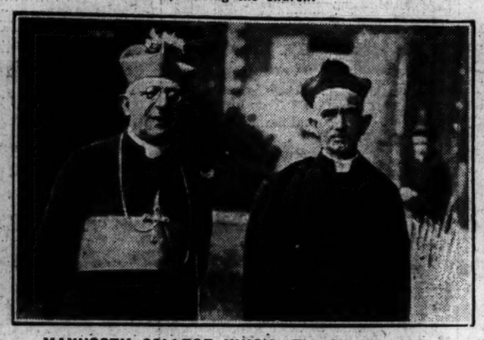

MAYNOOTH COLLEGE UNION.—The Most Rev. Dr. Pisani, Archbishop of Constantia, walking through the grounds of the College with Monsignor McCaffrey.

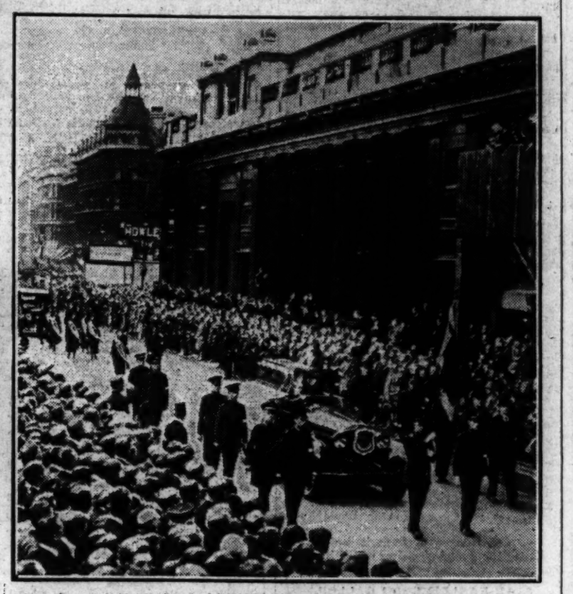

The funeral of General Booth, late Commander of the Salvation Army, passing the Bank of England and the Mansion House, London.

Judging in progress at the Co. Down Steghounds Puppy Show, which was held at the Kennels, Ballynahinch.

MAYNOOTH COLLEGE UNION.—Some of the prelates who attended the meeting of the Union, walking through the College grounds yesterday.

Workmen busily engaged in cleaning the windows of the General Post Office, Sackville street, which is to be re-opened next month.

Competitors waiting for the start of the "boat" race at Morgan's School Sports, at Castleknock, Co. Dublin, yesterday.

H. V. S. Dillon looked in vain for the sun to shine on Ireland's hopes at Wimbledon on Monday.

This soft braid-embroidered toque, with a picture brim, which is finished with ribbon at the side, is worn with a simple black satin gown and a white silk tie.

BRITISH PHARMACEUTICAL SOCIETY'S CONFERENCE.—A photograph taken before the banquet at the Mansion House, Dublin, last night. Included are the Governor-General of the Free State, Sir Thomas Robinson, Mr. and Mrs. Fitzpatrick, Mr. and Mrs. Bennett, Mrs. Nugent and Captain O'Sullivan.

A delicious one-egg cake

Thrifty housewives welcome this excellent recipe

BAKING at home is easy—and economical, too—if you use a good, simple recipe and dependable baking powder.

That's why experienced housewives and cookery experts all the world over use Royal Baking Powder. They know that economy and excellence in home baking go together when Royal is used.

"Don't risk failure with cheaper brands"—they say—"Use Royal and be certain of success."

Use Royal, the pure, reliable baking powder—in this excellent Royal recipe, devised by a famous cookery expert.

Get a tin of Royal from your grocer today.

Mail the coupon below for a free copy of the new Royal Cookery Book.

Appetising, delicious—the cakes you bake with Royal, the dependable baking powder

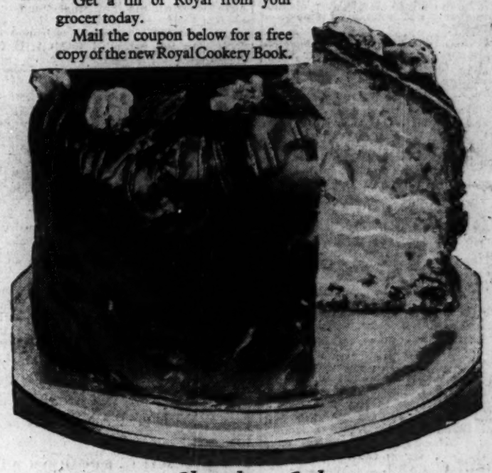

Chocolate Cake

1½ oz. sweetened chocolate or cocoa, ¾ gill milk, 8 oz. flour, 3 level teaspoonfuls Royal Baking Powder, pinch of salt, ½ teaspoonful powdered cinnamon, 4 oz. butter or margarine, 6 oz. sugar, 1 egg.

Put the chocolate on to warm in the milk. Sieve the flour, Royal Baking Powder, salt and powdered cinnamon into a basin. Rub in the butter or margarine with the tips of the fingers. Add the sugar, make a well in the centre and stir in the whisked egg. Mix fairly stiffly with the milk containing the melted chocolate. Pour into a greased cake tin and bake for 45 to 50 minutes in a moderate oven. When cooked, remove from the tin and cool on a wire tray. When cold, dredge with icing sugar or coat with chocolate icing.

If chocolate is not available, use any good make of cocoa.

Dept. P 43, Johnson Brothers,
23, Great Ship Street, Dublin.

Please send me a free copy of the new Royal Cookery Book for Ireland.

Name.....

Address.....

See IRELAND First

TIPPERARY and KILKENNY

Here's a new holiday in an old land. Explore this lovely land from the Marble City to the Glen of Aherlow, from the Shannon almost to the eastern coast. Cashel, Slievenamon, the Golden Vale, Holycross, are historic names in a beautiful country. You can get comfortable accommodation in fifty different centres and tour in comfort through a country, in which there is not a dull mile.

For the angler there is no need to extol the fishing in both counties. It is admittedly first class.

May we suggest a New Holiday?

IRISH TOURIST ASSOCIATION (Inc.)
American Chambers, Lower O'Connell St.
Dublin.

(H) K.A.A.

At Thomastown (Co. Kilkenny) pig market last Monday, 94s. per cwt. was paid for fat pigs, an increase of 2s. on last week's price.

Yesterday for the second time there were 22 applications before the Enniskillen Guardians for the post of district nurse at Tempo. The Guardians again decided to increase the salary and advertise for the third time.

for Greater Beauty
POMEROY SKIN FOOD
2/3 & 1/- at all Chemists, etc.
29, OLD BOND STREET, LONDON, W.

SUMMER HOLIDAYS

The Kingdom of Kerry

THIS YEAR.

THE GREAT HOLIDAY CENTRE in the Irish Free State. Marvellous Mountain, Valley, and Lake Scenery. Golf, Tennis, Boating, Bathing, and Fishing. Ample Hotel accommodation.

Glengariff
Parknasilla
Waterville
Kenmare
Killarney
Cahirciveen
Caragh Lake
Dingle Peninsula
Ballybunion

Write for Guide Books and Programme, sent free on application to

G.S.R. P. J. FLOYD, Traffic Manager.

GOSSIP FROM THE COURSE.

TYLTYL SCORES.

FAILURE OF BRENDORO

BUCKS HUSSINE MAKES AMENDS.

FROM OUR TRAVELLING CORRESPONDENT.

FOLKESTONE, Tuesday.

Bucks Hussine has failed her connections on several occasions when betted on, but by the way she won the Folkestone Handicap to-day it was evident that she is a useful mare when inclined to exercise herself. After three furlongs Gordon Richards had his mount clear of the field, and he continued to allow her to stride along at her leisure.

Coming into the straight with a six lengths' lead she maintained her position to the end. Hot Springs was an odds-on chance and probably second best, but he had no hopes of beating the mare during the race.

Bucks Hussine is a full sister to Bucks Maiden, and Mr. Lyons has completed a pleasant double at this meeting with his two mares. He has only a few horses in training under Frank Barling's care at Newmarket.

Tytyl ran third to Manipulator in the race that Early Closing lost at Gatwick, and here Tytyl comfortably won the Marsh Plate from Hilltoi. The winner comes from Nightingall's stable, and should continue to improve. Lingerie was much expected, but was under pressure after going halfway. Mr. Michalinos ran a colt by Stratford from Amsterdam that is capable of being returned a winner, but at present he is too backward and does not know his business.

A BAD START.

The start for the Maiden Two-Year-Old Selling Plate was not a good one, and Lady Gay, who took full advantage of the opposition, commencing slowly, was never headed, and finished a long way ahead of Thyroid, the runner-up. Lady Gay was retained for 300 guineas, and this daughter of Sir Berkely was bred by Mrs. Clare.

She ran in the name of Colonel Clare, who bought some expensive yearlings at Doncaster last season, but he has yet to find one that is a good one. Carlinetta was very fractious at the post, and, not getting away, this Twelve Pointer filly's running can be ignored.

Patsy looked like taking the Stayers' Selling Handicap until Dandy Dennis flashed past within a hundred yards of the winning post, and then it was plain sailing for Mr. Walton's colt.

FAVOURITE FAILS.

The Dover Plate was won by Orphean, on whom little Balch rode a patient race. Brendoro, the favourite, ran badly, and is one to be avoided while the ground remains hard. After passing the post Orphean slipped and got rid of his jockey, but Balch was only winded, and was able to weight in.

Ray rode a capital finish on King's Courier, and it was entirely due to Ray that King's Courier beat Rusty a head to win the Periosteum Plate. Broken Joy was feeling the effects of his race of the previous day, but is worth following in the future.

THE BRIGHTON CARD.

Brighton's two-day fixture opens this afternoon, but the more important meeting at Newcastle will not interfere with the Southern fixture, which has a clientele of its own. The Balcombe Handicap has dried up, and the best of the entry may be The Cheerful Abbot, Mittagong and Miss Onslow. Mittagong's running at Ascot was good, but I have an idea that he requires more time before showing his best, while Miss Onslow does not improve with age. Frank Bare and Miscou are in Wootton's stable. Miscou is utterly unreliable, and Frank Bare, who has been a rare old servant in the past, showed signs of deterioration at Epsom. THE CHEERFUL ABBOT is useful. His success at Hurst Park was cleverly gained, and I expect him to add this event to his previous win.

Basra, Lilette and Eudaemon stand out conspicuously in the Southover Handicap, and Lilette holds a big chance on her running at Ascot, when finishing a good second to The MacNab. BASRA is very speedy and may prove the ultimate winner, though I expect to see Eudaemon run well.

If COMERIE runs for the Shoreham Plate she should win. It should be noted that this filly divided Blenheim and Diolite at the Newbury spring meeting, and these colts won at Ascot.

AT NEWCASTLE.

The Northumberland Plate is the great affair of the North, and a representative field will make the race an interesting proposition. Buoyant Bachelor's running throughout the season has been consistent, and although he defeated Ramon at Haydock, the latter turned the tables at Ascot. Highbury and The Consul are handicapped on their running in the Yorkshire Cup, when The Consul was the winner, and his running at Ascot was creditable. He should again beat Ballynahinch, Pucka Shikhari, Cheerio, and Bracknell Home on that form. Alacrity and Constant Son are tips, and Mr. Davidson's horse has long been mentioned for this race. The race is an open one, and those that appeal to me are Buoyant Bachelor, The Consul, and Hunting Tower, and I fancy THE CONSUL may be the winner.

The Monkchester Stakes may be won by REDESWOOD, a son of Hurstwood that ran with distinction at Manchester, though he will have to do his best to beat Aspiration. HINDUSTAN has been consistent, and is likely to return to winning form in the Perkins Memorial Plate.

GALTEE MORE.

RACING BOOTS—POLO BOOTS.
Newmarket Field Boots, Canvas Legs.
Repairs and Alterations by Expert Workers.
WATKINS, 77/78 DAME STREET.
Bootmaker and Legging Specialist. —(Advt.)

SPORTING GOSSIP

Closing of Entries.

Entries close to-day for the Down Royal (Maze), Leopardstown, and Laytown meetings; and for one race at Galway.

Important Scratchings.

The following have been struck out of the Northumberland Plate, Newcastle:—Polyanthus and Clinton Lass.

Fractious Racehorse.

Yellow Gold bolted on the way to the post for the Dover Handicap at Folkestone yesterday and unseated his jockey, and his number was withdrawn from the frame.

YACHTING.

ROYAL TEMPLE Y.C.

Racing was continued at Ramsgate yesterday under the auspices of the Royal Temple Yacht Club. There was again a good sailing breeze. The chief match of the day was the handicap for yachts over 20 tons for the Ramsgate Gold Challenge Cup, value 100 guineas, and £20 given by the town of Ramsgate. In this there were four starters, viz., Messrs. Cecil Dormer and Cyril Wright's The Lady Anne, Mr. Percy Balraham's Nanette III., Mr. P. D. G. Benson's yawl, Clymene, and Mr. Austin O'Connor's Chione. They sailed a course of about 27 sea miles. The Lady Anne was recalled at the start, but she led the fleet home at the end of the race. Clymene, however, saved her time on her by a narrow margin and retained the trophy for her owner. The official corrected times for the race were:—

	h.	m.	s.
Clymene (winner)	3	36	41
The Lady Anne (2nd)	3	38	50
Nanette	3	48	33
Chione	3	49	18

TARA STREET BATHS.

The swimming pond at Tara street Baths, which has been available for ladies on Tuesday evenings for some time past, will not in future be reserved for this purpose, and will consequently be open to men from Tuesday to Saturday, inclusive, from 10 a.m. to 8 p.m.

THE CURRAGH.

THE OPENING DAY.

MR. SHAKESPEARE WINS FLAT RATH STAKES.

Racing of an uneventful, but none the less enjoyable, character marked the opening stage of the principal meeting of the year at the Curragh yesterday. Despite a good covering of herbage, the ground is decidedly on the firm side, and to this state of affairs may be attributed the small fields which contested the majority of the events.

In the Scurry Plate, which served as a "curtain raiser," Stratford Rock made light of the 9lb. penalty incurred for his success at Naas, and he must have had plenty in hand. He was a trifle slow off the mark, and yet won with consummate ease from Stormproof, who, when Some Bridge faded out of the picture below the distance, shaped very like winning, but failed to sustain the effort.

Backers of the well-bred Lembury for the Ballymany Stakes were, perhaps, a trifle unlucky to lose their money, for he appeared to be pulling over the others after half the journey had been covered, and to hold the verdict in safe keeping; but in an exhilarating set-to he was run out of it by Athmoy, who struggled on gamely under pressure to snatch victory by a head. Athmoy is by Cygnus, out of Athgreany, whose daughter, Athasi, produced the Derby winner Trigo.

Mr. Shakespeare, who at Phœnix Park last Saturday had succumbed by a narrow margin to Tullahoma, now made amends for that disappointment by winning the Flat Rath Stakes, in which he made all the running, and withstood the resolute challenge of Arch Lady to score cleverly. Bang up with the pair was the two-year-old Royal Bazaar, who acquitted himself creditably, and should win a race before the season is much farther advanced.

That good supporter of racing, Mrs. V. Morton-Jackson, got a well-deserved turn when her charming filly, Fairy Flower, accounted in facile fashion for her ten opponents in the Nursery Plate. She established a clear lead from Overall at the half-way stage, and thenceforward the issue was never in doubt. Flying Shelter experienced no difficulty in disposing of the more fancied Duke of Athlone in the Stewards' Selling Plate, and Greenly Island fairly outstayed Montigny in the Conyngham Plate. Details:—

2.15—**SCURRY HANDICAP** of 100 sovs. Second 10 sovs., third 5 sovs. 6 f. 63 yds.
Mr. T. Flood's ch. c. STRATFORD ROCK, by Stratford, d. by Farasi—Lady Daffodil, 4, 9-2 ... M. Wing 1
Lady L. Murray's STORMPROOF, 3, 9-0 E. M. Quirke 2
Mr. R. J. O'Ryan's SOME BRIDGE, 3, 8-9 Joseph Canty 3
Mr. J. O'Callaghan's White Mixture, 4, 8-10 John Doyle 0
Countess McCormack's Dolores, 3, 8-7...A. Barrett 0
Mr. W. J. Parkinson's Billy Kelly, 3, 7-11 W. Howard 0
Mr. J. T. Rogers' Sharp Kitty, 3, 7-9 James Doyle 0
Winner trained by J. Staunton at the Curragh.
Betting—3 to 1 each agst. STRATFORD ROCK, Some Bridge, and White Mixture, 6 to 1 each Dolores and Billy Kelly, 7 to 1 Stormproof, 20 to 1 Sharp Kitty.
Stratford Rock and Billy Kelly were slowly away, and Some Bridge led from Stormproof, Sharp Kitty, White Mixture, Dolores, Stratford Rock and Billy Kelly for three furlongs, when Stormproof took the lead, followed by Some Bridge and Stratford Rock. Inside the distance the last-named challenged, and won by two lengths; a head between second and third. White Mixture was fourth, Dolores fifth and Sharp Kitty sixth. Time—1 min. 18 2-5 secs.

2.45—**BALLYMANY STAKES** of 200 sovs. Second 30 sovs., third 20 sovs. For three-year-olds. One mile.
Capt. Dixon's b. g. ATHMOY, by Cygnus—Athgreany, 9-0 ... M. Barrett 1
Mr. T. Burns' LEMBURY, 9-0 ......W. Beasley 2
Mr. John Doyle's KILDARE'S PRIDE, 8-4 John Doyle 3
Major Dixon's Portaferry, 9-0......Joseph Canty 0
Mr. T. Burns' General O'Malley, 8-9..James Doyle 0
Mr. J. J. Parkinson's Prince Principle, 8-4 C. O'Connor 0
Mr. T. K. Laidlaw's Propeller, 8-4....W. Howard 0
Winner trained by J. J. Parkinson at the Curragh.
Betting—6 to 4 on Lembury, 4 to 1 agst. ATHMOY, 6 to 1 Portaferry, 10 to 1 each General O'Malley and Kildare's Pride, 20 to 1 any other.
Athmoy led from Portaferry, Propeller, Lembury General O'Malley, and Kildare's Pride for about half a mile, when Lembury assumed command, followed by Propeller, Athmoy and Kildare's Pride. A furlong from home Athmoy drew out in pursuit of Lembury, and, catching him in the last few strides, won by a head; three-quarters of a length separated second and third. Portaferry was fourth. Time—1 min. 43 2-5 secs.

3.25—**FLAT RATH STAKES** of 200 sovs. Second 30 sovs., third 20 sovs. Weight for age. 5 f.
Mr. H. McAlinden's ch. c. MR. SHAKESPEARE, by Stratford—Prime Value, 3, 9-8 J. Moylan 1
Capt. Dixon's ARCH LADY, 3, 8-7...Joseph Canty 2
Mr. S. H. Combe's ROYAL BAZAAR, 2, 7-0 M. Prendergast 3
Major Shirley's Red Rule, 3, 9-4............M. Wing 0
Winner trained by H. Ussher at Swords.
Betting—5 to 4 on MR. SHAKESPEARE, 5 to 4 agst. Arch Lady, 20 to 1 each Royal Bazaar and Red Rule.
Mr. Shakespeare jumped off in front of Royal Bazaar, Arch Lady and Red Rule, and, resisting the late challenge of Arch Lady, Mr. Shakespeare, won by half a length; the same distance divided second and third. Time—60 2-5 secs.

3.55—**NURSERY PLATE** of 100 sovs. Second 10 sovs., third 5 sovs. For two years old. 6 f.
Mrs. V. Morton-Jackson's ch. f. FAIRY FLOWER, by Thistleton—Fairy Eyes, 8-7 J. Moylan 1
Lady L. Murray's OVERALL, 8-10 E. M. Quirke 2
Mr. H. Conway's SWEETIE WEET, 8-7 P. Fitzgerald 3
Mr. T. Burns's Merry Prince, 8-10 .. D. Mussell 0
Mr. C. A. Rogers's Captain Hardy, 8-10 Jas. Doyle 0
Mr. J. J. Parkinson's Old Roy, 8-10 M. Barrett 0
Mr. B. Kirby's Black River, 8-10 .. John Doyle 0
Mr. J. P. Hogan's Spring Double, 8-10 C. O'Connor 0
Mr. F. Clarke's Knapwell, 8-10 ... J. H. Harty 0
Mr. E. Donnelly's Ornavista, 8-7 P. Whiteland 0
Mr. E. Masterson's Solhana, 8-7 .. J. Patman 0
(Winner trained by R. Fetherstonhaugh.)
Betting—6 to 4 agst. FAIRY FLOWER, 3 to 1 Overall, 5 to 1 Knapwell, 6 to 1 each Sweetie Weet and Black River, 20 to 1 any other.
Sweetie Weet and Black River were the first to show in front, but after they had gone a furlong Fairy Flower took up the running, attended by Knapwell, Overall, Solhana and Sprig Double, with Black River at the head of the others. A quarter of a mile from home Overall became second, but could make no impression on Fairy Flower, who won in a canter by six lengths; four lengths separated second and third. Knapwell was fourth, Spring Double fifth and Black River next. Time—1 min. 16 secs.

4.25—**STEWARDS' SELLING HANDICAP** of 100 sovs. Second 10 sovs., third 5 sovs. 5 f.
Mr. J. T. Rogers's b. or br. c. FLYING SHELTER, by Flying Orb—Shelter, 3, 8-9 M. Wing 1
Mr. H. M. Hartigan's DUKE OF ATHLONE, 3, 8-2 ...Jas. Doyle 2
Mr. John Doyle's HOMEWARD, 4, 8-4 John Doyle 3
Mr. J. J. Parkinson's Wavelength, 3, 8-5 M. Barrett 0
Mr. T. Black's Shannon Venture, 5, 7-13 J. Patman 0
(Winner trained by Owner at the Curragh.)
Betting—Evens Duke of Athlone, 5 to 2 agst. FLYING SHELTER, 4 to 1 Wavelength, 8 to 1 Shannon Venture, 20 to 1 Homeward.
Duke of Athlone made the running, followed by Flying Shelter, Wavelength, Homeward and Shannon Venture for three furlongs, when Flying Shelter drew to the front, and won easily by four lengths; two and a half lengths divided second and third. There was no bid for the winner.

4.55—**CONYNGHAM PLATE** of 100 sovs. Second 10 sovs., third 5 sovs. Weight for age, etc. 1 m.
M. E. Wallace's b. c. GREENLY ISLAND, by Loch Lomond—Galety, 3, 8-7 .. Joe Canty 1
Capt. Harding's MONTIGNY, 3, 8-2 ..M. Wing 2
Miss M. M'Donnell's POLE DIP, 3, 8-2 M. Colbert 3
Mr. Vlasto's Annabelle Lee, 3, 8-2 A. Barrett 0
(Winner trained by M. Collins at Mallow.)
Betting—5 to 4 on Montigny, 5 to 4 agst. GREENLY ISLAND, 25 to 1 each Pole Dip and Annabelle Lee.
Greenly Island made all the running, and won by two and a half lengths; twenty-five lengths between second and third.

BETTING ON THE COURSE YESTERDAY

THE IRISH DERBY.

5 to 4—Kopi.
3 to 1—Cragadour.
4 to 1—Star Eagle.
7 to 1—Grand Terrace.
8 to 1—Red Clover.
10 to 1—N.P.B.
50 to 1—Others.

SPECIAL SELECTIONS FOR TO-DAY.

Daily Mirror:—Double—The Consul (nap) and Arran Beg.

Daily Sketch:—Double — Pomagne and Double Life.

TO-DAY'S BIG RACE.

A HIGH-CLASS FIELD FOR IRISH DERBY.

Not for many years has there been a race so much talked of beforehand as the Irish Derby which is to be decided this afternoon at the Curragh. There are many reasons for such being the case, the principal one being that seldom have so many high-class horses appeared in the field for the principal Irish classic. The fact that the strong challenge thrown down by England with such horses as Kopi, Grand Terrace, N.P.B. and Cragadour is being met by at least one home-trained candidate with credentials strong enough to suggest his holding his own against all comers has added further interest to the race, which promises to be one of the most attractive ever run for.

One cannot help regretting that Salisbury and Soloptic, the winners, respectively, of the Irish Two Thousand Guineas and One Thousand Guineas, will not be amongst the field, and that Trigo, the Derby winner of this year, was not sent over also. Still, with the field of nine runners which appears below, there is material for as fine a race as has been staged at the Curragh.

The list of probable starters is as follows:—

GRAND TERRACE (H.H. Aga Khan), b. c., by Grand Parade—Teresina (R. C. Dawson), 9-5 ......M. Beary
KOPI (Mr. S. B. Joel), br. c., by Spion Kop—Suncroft (Earl), 9-5............F. Winter
N.P.B. (Sir F. Eley), ch. c., by Stratford—Ethel H. (Pugh), 9-2 ....P. Donoghue
CRAGADOUR (Count McCormack), b. c., by Craig-an-Eran—Pompadour (More O'Ferrall) ....H. Wragg
RED CLOVER (Mr. M. Cunningham), br. c., by Cottage—Red Cloak (Cunningham), 8-12............J. H. Harty
STAR EAGLE (Mr. F. S. Myerscough), ch c., by White Eagle—Herod's Joy (Grundy), 8-12............M. Wing
SONG OF ESSEX (Major Shirley), br. c., by Essexford—Cradle Song (J. Rogers), 8-12 ....E. M. Quirke
CRAFTY CAPTAIN (Sir T. Dixon), b. c., by Captivation — Lough Carra (Parkinson), 8-12 ....Joseph Canty
ALNE FOREST (Capt. Whitworth), br. c., by Stratford—Queen Elf (Ussher), 8-12 ....J. Moylan

CHANCES OF ENGLISH HORSES.

In what betting took place on the course yesterday Kopi was a pronounced favourite, and this son of Spion Kop appears likely to maintain his position up to the time of the start. That he was the victim of bad luck in the English Derby goes without saying, but the unfortunate mishap which brought about his downfall there does not enlighten us to any extent as to the chance he possessed of winning that race. His "record" previously, however, suggests that he must have held a big chance at Epsom had all gone well, and for this reason alone he must enter strongly into the reckoning for to-day's race.

N.P.B. was another who met with considerable interference in the Epsom race, and many good judges consider this son of Stratford as one likely to upset calculations. Cragadour, on the other hand, is one for whose moderate running no excuses could be made. Grand Terrace, who finished behind Hunter's Moon, Mr. Jinks and Midlothian in the Newmarket Stakes, did not run in the Derby, but at Ascot won the Royal Plate over a distance of a mile and two furlongs, and on the balance of form it looks as if Kopi had the strongest claims of the invading contingent.

STAR EAGLE'S GOOD GALLOP.

To turn to the home-trained lot, the horse with outstanding claims is unquestionably Star Eagle, who after winning the Baldoyle Derby finished third in the Irish Two Thousand Guineas. In this latter race he was well beaten by Salisbury and Heremon, and had little, if anything, in hand of Red Clover at any part of the race. It may be that the distance was not far enough for him, and the fact that he acquitted himself well in a gallop with a couple of stable companions last week has brought about increased confidence on the part of the stable connections.

A COUNTY CORK CHALLENGER.

For Red Clover, too, it is claimed that he has come on a lot in the interim, and no doubts are entertained as to his staying the full journey. It certainly would be a feather in the cap of the Youghal trainer should his charge succeed in contesting the finish in a field of such high-class horses. Of the remaining horses engaged, Alne Forest won at the Phœnix Park last Saturday, Crafty Captain also won at Mallow last week, but Song of Essex has not run this season. To sum up, it looks as if the race rested between Kopi and Star Eagle, and while the selected is

KOPI,

we name **Star Eagle** and **Red Clover** to fill the remaining places.

Other selections:—
Pollardstown Plate—**Black Admiral.**
Apprentices' Plate—**Milennis.**
Kildare Plate—**Lucelle.**
King's Plate—**Soldanel.**
Visitors' Plate—**Vixen's Charm.**

2.15—POLLARDSTOWN PLATE of 100 sovs. Second 10 sovs., third 5 sovs. For two years old. 5 f. st. lb.
FACILE PRINCEPS (Mr Jas. Burns).....Burns 9 0
BLACK ADMIRAL (Mr. H. I. Ussher)..Owner 9 0
ASHTOWN (Mr. J. T. Rogers)............Owner 9 0
ELSWORTH (Mr. F. Clarke)...............Owner 9 0
SOUTH SEA BUBBLE (Mr. H. S. Gray) Behan 8 11
(The above are under orders.)
DENNY (Sir T. Dixon)......................Hunter 9 7
PYREX (Mr. T. Coombs)....................Owner 9 4
GLENCLOVA (Sir T. Dixon) ....Behan 9 4
KING FINCH (Mr. H. S. Gill) ....Rogers 9 0
SPEED MERCHANT (Capt. Dixon)..Parkinson 9 0
HIGHWAY (Mr. Daniel Kelly)..........Kirwan 9 0
ENDOON (Mr. H. C. M'Nally)............Staunton 9 0
GOLDEN TRAIL (Mr. J. J. Parkinson).Owner 9 0
SOL DE TERRE (Mrs. C. L. Mackean)....Blake 9 0
STAR OF EGYPT (Mr. G. R. Allen)...O'Ferrall 8 11
HOPEWELL (Mr. W. W. Ashe)..........Owner 8 11
GLENFORD (Mr. T. Burns)...............Owner 8 11
SYLVAN BEAUTY (Mr. D. J. Cogan)..Rice 8 11
STAR CHAMBER (Col. Giles Loder)....Hunter 8 11
BATTLE ORB (Mr. Jas. M'Donnell).....Ussher 8 11
LADY RATHMORE (Mr John O'Callaghan) Doyle 8 11
ROSY O'GRADY (Mr. W. J. Parkinson) Parkinson 8 11
FLOWER OF ESSEX (Major Shirley)..J. Rogers 8 11
CAPTURED LATE (Mr. O. T. V. Slocock) Owner 8 11
ATHLONE GIRL (Mr. T. J. Taaffe)......Owner 8 11

2.45—APPRENTICES' PLATE of 100 sovs. Second 10 sovs., third 5 sovs. A handicap. 6 f. Age st. lb.
MISS MARLHILL (Mr. J. Coldrick) Burns 4 7 12
MILENNIS (Mrs. M. Dawson)........Dawson 4 7 8
WANDERING MINSTREL (Mr. F. More O'Ferrall) ....O'Ferrall 4 7 6
ROSEATE DAWN (Mr. H. M. Hartigan) Owner 3 6 10
HARUM SCARUM (Mr. F. Burke)..Ussher 3 6 10
FRIAR MELODY'S PRIDE (Mr. J. J. Parkinson) ....Owner 3 6 7
(The above are under orders.)
PRINCESS ARGOSY (Mr J. A. Farrell) Arnott 4 8 3
ATLANTIC FLIER (in. 7lb. ex.) (Mr. John Adams) ....Clarke 4 7 11
ATHMOY (7lb. ex.) (Capt Dixon) Parkinson 3 7 7
CARRICK LASS (7lb. ex.) (Mr. John Kirwan) ....Owner 3 7 1
TULSK (Mr W. J Hilliard)..............Owner 5 6 11
NORTHERN DENNES (Mr. J. F. Downey) Kirwan 5 6 10
FORDAILE (Mrs. Baggallay)......O'Ferrall 3 6 7

3.25—IRISH DERBY of 5,000 sovs., being 4,200 sovs. to the winner, 200 sovs each to the breeder of the winner and owner of the second, 150 sovs. each to the breeder of the second and owner of the third, and 100 sovs. to the breeder of the third. For three-year-olds, entire colts, 8st. 12lb., and fillies 8st. 9lb. Winners extra. 1½ m.
(SEE PROBABLE STARTERS AND JOCKEYS.)

3.55—KILDARE SELLING PLATE of 100 sovs Second 10 sovs., third 5 sovs. For two years old. 6 f. st. lb.
LUCELLE (Mr. J. J. Parkinson)..........Owner 9 0
LEFT OUT (Mr. J. J. Parkinson)..........Owner 8 10
THE WIDOW MURPHY (Mr. R. More O'Ferrall) ....Owner 8 7
(The above are under orders.)
FLYING TOP (Mr. I. L. Bradlaw)........Burns 9 3
DENNY (Sir T. Dixon)......................Hunter 9 3
RUN OFF (Mr. W. Baily) ....Parkinson 9 0
JACK'S WINK (Mr. H. M. Hartigan)....Owner 9 0
OTHELLO'S CHANCE (Mr. H. M. Hartigan) Owner 9 3
FOXY BOY (Capt. G. A. Boyd-Rochfort) Ussher 8 10
YUWILL (Mr. E. Yule)......................Owner 8 10
HOBO (Mr. J. J. Parkinson)..............Owner 8 10
THE LITTLE WIDOW (Mr. J. H. Collie) Hunter 8 7

4.25—HIS MAJESTY'S PLATE of 300 guineas. Three, 7st. 12lb.; four, 9st. 4lb.; five, six and aged, 9st. 8lb. Penalties and allowances. 2 m. Age st. lb.
DREAMY KNIGHT (Mr. W. Coffey)..Perry 3 7 12
SOLDANEL (Mr. F. Myerscough) Grundy 3 7 12
PHILIP'S FANCY (Mr. F. More O'Ferrall) O'Ferrall 3 7 12
(The above are under orders.)
SHREWD KING (Mr. H. M. Hartigan) Owner 5 9 8
BANNIE (Mr. B. O'Donnell)........M'Craith a 9 8
STRIPED SILK (Mr. R. Power)..........Ussher a 9 8
ACHATES (Mr. W. O. Ryan)..............Ussher 5 9 1
SOUTH GREEN (Mr. J. Burke)..........Owner 6 9 1
ESSEXLEY (Mr. J. T. Rogers)..........Owner 4 8 11
BATTLING TOI (Mr. B. Masterson) Owner 4 8 11
BIB (Mr. W. W. Ashe)......................Owner 3 7 12
ALISON (Mr. T. Burns)....................Owner 3 7 12
STRONE (Sir T. Dixon)....................Behan 3 7 12
PERCIVAL BOY (Mr. T. P. O'Neill)..Clarke 3 7 12
RED CHARIOT (Mr. S. Vlasto)....O'Ferrall 3 7 12

4.55—VISITORS' PLATE of 100 sovs. Second 10 sovs., third 5 sovs. A handicap. 5 f. Age st. lb.
MR. SHAKESPEARE (9lb. ex.) (Mr. H. M'Alinden) ....Ussher 3 9 9
FLASHING DAWN (Mr. Jas. Donnelly) Clarke 4 9 8
LISDUANE (Capt. R. B. Brassey)..Hartigan 3 8 12
VIXEN'S CHARM (Mr. W. Jackson).Dawson 5 8 6
CURRAGH CALLING (9lb. ex.) (Mr. J. J. Parkinson) ....Owner 3 8 5
FLOURISH (Capt. G. M'Elligott).Parkinson 3 8 1
HELENA'S GEM (Mr. E. J. Hope) Brabazon 4 8 0
WOUNDED PRINCE (Mr. H. S. Gray) Behan 3 7 7
(The above are under orders.)
BIG BUSINESS (Mr. F. Burke)..Parkinson 4 8 10
TUTON (Mr. M. C. Collins)..............Owner 3 8 6
NORTHERN DENNES (Mr. J. F. Downey) Kirwan 5 7 10

BRIGHTON.

SELECTIONS.

Town Selling—**He Sings.**
Portslade Selling—**Manto.**
Southover Plate—**Princess Galahad.**
Balcombe Stakes—**Good St. Anthony** (nap).
Shoreham Plate—**Missive.**
Brighthelmstone Plate—**Treasure Island.**

TO-DAY'S DOUBLE:
Tetragynia colt (Newcastle) and **Good St. Anthony** (Brighton).

2.0—TOWN SELLING PLATE of 200 sovs. 1¼ m. Age. st. lb.
LANDWADE (Mr. J. Hackett) (£50) Owner 5 9 3
DILIGENCIA (Miss M. Drake) (£50) Law 4 8 11
WINSOME DOE (Mr. R. Glasspool) (£50) C. Leader 3 7 8
(The above have arrived.)
LINKMAN (Mr. D. Gant)..........P. Lowe a 9 10
POET (Mrs. E. Brock) (£50)...G. Bennett 6 9 3
YELLOW UNDERWING (Mr. V. Smyth) (£50) ....Owner a 9 3
RED MARTEN (Mr. T. Davidson) (£50) Pope 6 9 0
GILLYVOR (Mr. E. de Mestre) (£50) Owner 4 9 0
ANGELO II. (Mr. G. Nauwelaerts) (£50) ....Private 6 9 0
QUICK STICK (Lord Queenborough) (£50) ....G. Bennett 6 9 0
HE SINGS (Mr. J. Scott) (£50)....Owner a 9 0
SILVORO (Mr. M. Savill) (£50)....Owner 3 7 11

2.30—PORTSLADE SELLING WELTER HANDICAP of 200 sovs. 5 f. 66 yds.
MANTO (Mr. W. Hutchinson)...........Law 5 9 1
GREEN AS GRASS (Mrs. F. Cripps) Whitaker 4 9 0
INDIAN ACE (Mr. G. Blaker)....G. Ward 5 8 12
H 2 O (Mr. A. Boutall) ....Hobbs 3 8 10
DOUBLE COLLAR (Capt. R. Sassoon) Martin 4 8 1
PINEADULAR (Mr. H. Horne).........Kirk 3 8 0
(The above have arrived.)
JOHN DENIS (Mr. T. Walls)........Owner a 10 0
ADMINISTRATOR (Mr. J. J. Parkinson) Owner 5 10 0
SOCIAL EVENING (Mrs. H. Moorley) G. Todd 5 9 12
ELOQUENCE (Mr. Furlonger)........Turner 6 9 9
BATTLES (Mr. T. Walls)............Owner a 9 9
BERKELEY (Mr. R. Thorburn)....Rintoul 6 9 5
TULLY WOOD (Mr. B. Fitch)........Poole 5 9 3
LE LANDY (Capt. L. Montagu) F. Hartigan 4 9 3
ZAHRAT (Mr. G. Poole)............Owner 6 9 2
SKIAS (Mr. A. Edwards)...........Owner a 9 0
DINTON (Mr. S. Savile) ....J. Beary 3 8 10
HANDY WEAPON (Mr. R. MacMillan) Laye 5 8 7
HANSRUEDY (Mr. S. Wootton).....Owner 3 8 7
SOME LIGHT (Mr. G. Cooper).......Turner 3 8 5
V.C. (Mr. A. Redman)..............V. Smyth 3 8 4
ORETTE (Mr. F. Benson)............Walsh 3 8 4
LIGHT FANTASTIC (Sir D. Lindsay) Edwards 4 8 3
ARGOSSIMMON (Mr. E. Stedall)....Owner 4 8 1
RUNDROWES (Mr. C. Bryans)........Owner 3 8 0
MY DAVID (Mrs. J. Goodenday)....Walsh 3 7 10
IRISH CHANCE (Mr. J. Kincaid)....Yapp 4 7 7
GRAND AVENUE (Mr. T. Allen-Stevens) Cobb 3 7 7
QUEEN'S GARDEN (Mr. H. Green) Butchers 3 7 7
LEADING ARTICLE (Mr. D. Gant) P. Lowe 3 7 7

3.0—SOUTHOVER PLATE (handicap) of 300 sovs. 6 f. Age st. lb.
MISS AVARICE (Capt. Montagu) F. Hartigan 3 8 2
PRINCESS GALAHAD (Mr. Sayers) Coldbeck 4 7 2
MASTER DABBER (Mrs. Leyland) Scott 4 6 12
MANTO (Mr. Hutchinson) ....Law 5 6 12
(The above have arrived.)
ORATORIUM (Mr. Bowener) ...Gwilt 4 9 7
CORNWALLIS (Mr. Whiteman) H. Smyth 4 8 11
ARRAN BEG (Mr. S. Wootton) ...Owner 4 8 11
EUDAEMON (Mr. J. B. Joel) ...C. Peck 3 8 9
BASRA (Mrs. Howeson) ....Nightingall 3 8 6
LEMURIAN (Mr. A. Bassett) Hammond 5 8 6
GLEAM (Mr. A. Rothschild) T. Cannon 3 8 5
LILETTE (Mr. Michalinos) ....Molony 3 8 5
CARBINEER (Ld. Glanely) ....Hogg 4 8 3
CHANAR (Mr. S. Savile) ....J. Beary 3 7 11
NUNFORD (Mr. H. L. Cottrill) ...Owner 3 7 0
SOUCAR (Mr. D. M. Gant) ...Hammond 4 6 7
MONARCHY (Mr. Wilmot) ....Chapman 4 6 7

3.30—BALCOMBE STAKES (handicap), with 500 sovs. added. 1¼ m.
MISS ONSLOW (Mr. Singer)........Lawson 5 8 2
BIRD (Baron Tuyll)..........F. Hartigan 4 7 11
ROCK FORRARD (Mr. Brueton) Piggott 4 7 4
PRINCE TAN (Mr. Martin)......Martin 5 7 2
The above have arrived.
FENIMORE COOPER (Mr. Emanuel) C. Chapman 5 9 0
MITTAGONG (Sir H. C.-Owen) Mestre 4 8 7
GRANDISSON (Ld. Glanely)........Hogg 5 8 7
QUICK STICK (Ld. Queenborough) G. Bennett 6 8 6
FRANK BARE (Mr. Wootton) ...Owner a 8 6
THE CHEERFUL ABBOT (Ld. Dewar) M. Hartigan 4 8 3
MISCOU (Ld. Beaverbrook)......Wootton 4 8 2
HOPE (Mr. I. Z. Davis)..........Bryans 6 8 0
COSTER BOY (Mr. Singer)......Lawson 4 7 11
GOOD ST. ANTHONY (Mr. G. Blackwell) Owner 5 7 10
CONSIDER (Mrs. Fosdick) R. J. Colling 4 7 9
JOHN'S SON (Mr. Hill)........Hammond 6 7 7
CREPUSCULE (Mr. Goldsmith) N'ingall 4 7 7
BLUNT (Mr. Davis)..................Thrale 4 7 7
ATHOS (Sir D. Lindsay).........Edwards 6 7 4
ATHENS (Mr. B. Davis)..........B. Davis 4 7 4
UNCLE WOODY (Mr. Richards) Nightingall 5 7 3
HALALIE (Mr. R. Armstrong)...Owner 5 7 2
BURNING THOUGHTS (Mr. Savile) J. Beary a 7 0
CHASE ME CHARLIE (Sir H. Fitz Herbert) ....Clément a 6 12
BEAU DE GHENT (Mr. Gant) Hammond 5 6 9
NORMAN ARROW (Mr. Ellison) Owner 3 6 7

4.0—SHOREHAM MAIDEN PLATE of 200 sovs. Two-years olds. 5 f 66 yds. st. lb.
MISSIVE (Lord Astor) ....Lawson 8 11
ROSE OF SPAIN (Lord Glanely) ....Hogg 8 11
SAUCY SALLY (Mr. Horlock) . Wal Griggs 8 11
WHAT'LL YOU HAVE (Lady McCalmont) Persse 8 11
ANDROMEDA F. (Mr. Michalinos) Molony 8 11
The above have arrived.
VALE C. (Mr. R. Brendon) ....Holland 9 0
BLOOMFIELD (Major Lewis) ...Wal Griggs 9 0
BOULEVARDIER (Mr. Morley) M. Hartigan 9 0
WINGS OF A DOVE C. (Mr. H. Seale) Seale 9 0
CAREX (Mr. Whitburn) ....Cotrill 9 0
FOUR UP (Mr. Wilson) ....Leach 9 0
AQUILA (Mr. R. L. Bassett) ....Stedall 8 11
GUILCAGH (Mr. J. Beary) ....J. Beary 8 11
HASTA F. (Mr. Beer) ....Leach, jun. 8 11
RADIO RAY (Mr. Blenkiron) ...Nightingall 8 11
VELMOND F. (Mr. Bowcher) ....Gwilt 8 11
SANDY LANE (Mr. Cohen) ....R. Day 8 11
MAIDEN VOYAGE (Mr. Gilbey)...Chapman 8 11
HAPPY NOTE (Mr. G. Hardy) ...L. Todd 8 11
COMERIC (Mr. Herbert) ....Farquharson 8 11
DORA (Mr. J. B. Joel) ....C. Peck 8 11
EAGERLOON G. (Mr. Larkin) ......Owner 8 11
MIDSCOPE (Mr. H. Leader) ....Owner 8 11
CARMEL F. (Sir C. Pulley) ...Wal Griggs 8 11
IRISH LEAGUE (Lord Queenboro') Bennett 8 11
JOHNSTONE (Lord Queenborough) Bennett 8 11
PAM (Mr. J. de Rothschild) ....Pratt 8 11
GNOME F. (Mr. Swan) ....Rintoul 8 11
SHORT STEP (Mrs. Whitburn) ......Cottrill 8 11
COUP D'AMOUR (Mrs. Whitelaw) Whitelaw 8 11
PATATA (Mr. Wilmot) ....J. Chapman 8 11
SCARLET GLOW F. (Mr. Wootton) Owner 8 11
BLUSH ROSE (Mr. Clarke) ...Barthropp wr. nom.

4.30—BRIGHTHELMSTONE PLATE of 200 sovs. 1 m. Age st. lb.
URSA MINOR (Mr. James A. de Rothschild) ....Pratt 4 8 6
TREASURE ISLAND (Mr. H. R. Armitage) ....Wal Griggs 4 8 5
INDIAN ACE (Mr. G. Blaker).G. L. Ward 5 7 11
RAMBLING (Maj. A. W. Molony).Molony 3 7 6
BLUE SCARF (Ld. Woolavington) Turner 3 7 6
The above have arrived.
FAIR BALL (Mrs. F. K. Hertz) B. Michell 4 9 0
DOUBLE SPOT (Mr. W. McElroy) McKenna 6 8 11
PIANOLA (Mr. B. Davis)..........B. Davis 3 8 5
OKANAGAN (Lady Curzon of Kedleston) W. Nightingall 4 8 2
INNISFALLEN (Mr. W. S. Sharpin) Hamshaw 4 8 2
FITAURARI (Ld. Lovat).W. Nightingall 4 8 2
CARELESS (Mr. James A. de Rothschild) Pratt 3 8 0
SEA MONARCH (Sir Alfred Butt) S. Wootton 3 7 11
PERILENA (Mr. T. Rintoul)......Rintoul 6 7 11
CAMBRAI (Lt.-Col. T. Carthew) S. Wootton 3 7 9
IRISH SPINNER (Sir Alfred Butt) S. Wootton 3 7 6
TOY QUEEN (Mr. C. B. O. Clarke) Barthropp 3 7 6
BUCKS BELLE (Mr. H. L. Cottrill) Cottrill 3 7 6
PHILIPPA ROET (Mrs. Arthur James) Frank Butters 3 7 6
MEYERLING (Mr. D. C. Johnstone) MacColl 3 7 6
GO EASY (Mr. S. McGregor)......Gwilt 3 7 6
NUMIDE (Ld Queenborough) G. Bennett 3 7 6
SPANISH FLOWER (Mr. J. R. Porter) J. R. Porter 3 7 6
BUXOM MARY (Mrs. E. L. Ralli) T. Waugh 3 7 6

LATEST SCRATCHINGS.
Balcombe Stakes—Break of Day.
Shoreham Maiden Plate—Vulcania.
Brighthelmstone Plate—Dupplin.
Ditchling Selling Plate—Stratagem.
Grand Stand Welter Handicap—Rose Petal.
Sussex Plate—East Grinstead.
Staying Plate—Spring Zephyr.

FORM HORSES.

2. 0—Quick Stick. 3.30—Miss Onslow*
2.30—H 2 O. 4. 0—Scarlet Glow f.
3. 0—Basra. 4.30—Irish Spinner.
Eclipse.

SELECTIONS FOR NEWCASTLE TO-DAY.

PAPER.	2.0 RACE.	2.30 RACE.	3.10 RACE.	3.40 RACE.	4.10 RACE.	4.40 RACE.
Irish Times	Infantry.	Tetragynia colt.* each way.	The Consul.	Hindustan.	Arran Beg.	Aspiration.
Galtee More	—	—	The Consul.	Hindustan.	—	Redeswood.
S. Life & Sportsman	Infantry.	Ikhnaton.	Constant Son.	Double Life.	Arran Beg.	Golden Wheat.
Man on the Spot	Infantry.	Ikhnaton.	Pomagne.	Double Life.	Arran Beg.	Aspiration.
Daily Mirror	Infantry.	Ikhnaton.	The Consul.*	Double Life.	Arran Beg.	Redeswood; if ab. Aspiration.
Daily Sketch	Argeia; if ab. Infantry.	Pinxit.	Pomagne.*	Double Life.	Arran Beg.	Golden Wheat.
Star	Flying Sirrah.	Tad.*	Pomagne.	Double Life.	Arran Beg.*	Aspiration.
Evening News	Flint Stone.	Tad.*	The Consul.*	Double Life.	Arran Beg.	Aspiration.
Evening Standard	Kim.	Ikhnaton.	Constant Son.	Double Life.	Arran Beg.	Redeswood.
The Times	Argeia.	Tetragynia colt.	Pomagne.	Cavalry Cloak.	Arran Beg.	Golden Wheat.

NEWCASTLE TO-DAY: PROBABLE STARTERS AND BETTING.

SELECTIONS.

Gateshead Selling—**Infantry.**
Angerton Plate—**Tetragynia colt** (nap).
Northumberland Plate—**The Consul** (each way).
Perkins Memorial Plate—**Hindustan.**
Gibside Selling—**Arran Beg.**
Monkchester Stakes—**Aspiration.**

2.0—GATESHEAD SELLING HANDICAP of 200 sovs. 1 m. Age st. lb.
MOONSTRUCK (Mr. E. M. Sykes) Bellerby 4 9 0
YUKON (Mr. A. Davies)........Bickley a 8 11
KIM (Sir T. Putnam)..........Peacock 5 8 9
GOLDEN ALE (Mr. A. W. Greenwood) Renton 6 8 9
VINGT-SEPT (Mrs. M. E. Hirst) Elsey 3 8 6
THE VICTIM (Mr. E. H. Gregory) Golightly 3 8 5
WEE-PEI-FU (Lord Lonsdale) R. Armstrong 4 8 4
MARZA (Mr. A. W. Greenwood) Renton 4 8 2
KILDALE (Mr. A. Rankin)......McCall 4 8 1
ORANTO (Mr. W. Wyllie).......Wyllie 3 8 0
THE OWLET (Mr. T. Queen) Thomson a 7 12
BARMKIN (Mr. S. Wootton) S. Wootton 3 7 11
ACTIUS (Sir L. Green)........Hammett a 7 10
INFANTRY (Mr. J. Riley)......Botterill a 7 10
SELF HELP (Mr. C. Warrington) Seymour 5 7 9
CHINESE LADY (Mrs. D. Gardner) F. Armstrong 3 7 9
FLINT STONE (Mr. R. W. Armstrong) F. Armstrong a 7 8
WYPO (Mr. H. Liddell)........V. Smyth 4 7 8
ROSSAUTER (Capt. A. S. Wilson) Storie 3 7 5
OH LUMMY (Mr. N. C. Ellis).......Green 5 7 5
BURNT OFFSPRING (Mr. O. Tordoff) Reader 4 7 4
PERANUS (Mr. A. McAlpine) Barthropp 3 7 4
BRIERYSIDE (Mrs. J. C. Young) Boyd 4 7 3
BLACK STAR (Mr. S. H. Darling) S. Darling 3 7 3
MONOMARK (Mrs. B. C. Fairfax) R. J. Colling 4 7 2
MELIBEUS (Mr. G. E. Smith)......Drake a 7 2
FREEWILL (Mrs. F. Gilbert)...Coldbeck 4 7 1
FREEMAN (Sir A. Johnstone) ....Wilmot 3 7 1
DILLY (Mr. S. Wootton)......S. Wootton 4 7 1
SILVER SMILE (Mr. R. Lumsden) Boyd 3 7 0
ELIZABETH ANN (Mr. J. G. Lyall) Lyall 4 7 0
ARGEIA (Mr. Anderton)............Boyd a 7 0
TALTAL (Mr. W. J. Bellerby) Bellerby 3 6 12
COUPE SUZETTE (Mr. J Gorman) Yapp 4 6 11
SHIRAZ (Mr. R. Lumsden)..........Boyd 3 6 10
ABDUL (Mr. C. Thompson)........Renton 3 6 10
FLYING SIRRAH (Mrs. M. C. O'Brien) Yapp 4 6 8
PRIVATE PAT (Mr. W. J. Peek) Bazley 5 6 8
MALVOLIO (Mr. Wiseman).......Bellerby 5 6 7

Form.	Probable Starters and Jockeys.		Betting Forecast.
000	YUKON	R. Jones	10/1
000	GOLDEN ALE	Forsyth	10/1
003	VINGT SEPT	C. Childs	6/1
204	THE VICTIM	(——)	10/1
030	THE OWLET	James	10/1
402	INFANTRY	Adley	2/1
004	OH LUMMY	McGuigan	8/1
100	MELIBEUS	(——)	3/1
340	ARGEIA	Harris	5/1
030	TATAL	E. Crossley	10/1
000	MONOMASK	Caldwell	10/1
000	FLYING SIRRAH	Brooks	10/1

2.30—ANGERTON MAIDEN PLATE of 200 sovs. Two-year-olds. 5 f. st. lb.
LOMOND'S LUCK (Maj. Coats) McGuigan 8 12
IKHNATON (Lord D'Abernon).......Beatty 8 12
DRYAD C. (Mr. Downing)...........Vasey 8 12
QUATORZE (Mrs. Hirst)...........Elsey 8 12
PINXIT (Sir C. Hyde)............Scobie 8 12
KIPPIT LEE (Mr. Lumsden)........Bazley 8 12
TETRAGYNIA C. (Mr. Pickering) Pickering 8 12
POMMAME (Mr. Joseph Benson)......Elsey 8 9
PRINCESS FOOTE (Mr. Davidson)......Day 8 9
NATALIS (Mr. Field)............Rochfort 8 9
WISE RULE (Mr. McLean).......McGuigan 8 9
HIGH CRAG (Mr. Peacock)..........Owner 8 9
TAD (Mr. W. Riley Smith).......Peacock 8 9
EPISTOLA (Capt. Wilson)..........Storie 8 9

Form.	Probable Starters and Jockeys.		Betting Forecast.
0	IKHNATON	Stephenson	7/4
	QUATORZE	C. Childs	8/1
03	PINXIT	S. Donoghue	5/1
02	TETRAGYNIA C.	R. Jones	7/1
	PRINCESS FOOTE	Perryman	100/8
040	WISE RULE	(——)	100/8
	HIGH CRAG	Nevett	10/1
0	TAD	J. Taylor	5/2

3.10—NORTHUMBERLAND PLATE (handicap) of 1,500 sovs. 2 m. Age st. lb.
BUOYANT BACHELOR (Mr. Gordon) J. Jarvis 4 8 7
CONSTANT SON (Mr. Davidson) ...Day 4 8 4
ALACRITY (Ld. Beaverbrook) C. Leader 6 7 10
HUNTING TOWER (Col. Green) Rochfort 4 7 6
CHEERIO (Mrs. Schaverien) ...O'Sullivan 4 7 6
SLEEPY LAD (Lady Ludlow) ......Watts 4 7 6
DANCING FLOOR (Ld. Blandford) S. Darling 4 7 5
HIGHBURY (Ld. Allendale) ...B. Jarvis 4 7 3
THE CONSUL (Ld. Lascelles) W. Jarvis 4 7 3
FRIENDSHIP (Mr. J. B. Joel) ...C. Peck 4 7 3
BRACKNELL HOME (Mr. Tabor) Tabor 4 7 2
BALLYNAHINCH Sahib of Nawanagar) A. Sadler 6 7 1
PARD (Mrs. Drummond) ......Sneyd 6 7 1
PUCKA SHIKHARI (Mr. Mangan) Owner 4 6 13
FOX RIVER (Major Marshall) Renwick 6 6 9
JOYOUS GREETING (Mr. Wright) Templeman 5 6 8
POMAGNE (Sir E. Hanmer) ...Peacock 4 6 8
MOLLY THE MARCHIONESS (Mr. Walls) Walls 4 6 7
DAZZLER (Mr. F. J. Benson) ......Walsh 5 6 6
ANDORRA (Mr. T. F. Hooley) ...Cockton 6 6 3
ROYAL REPOSE (Mr. Woodville) Sneyd 4 6 0
LUCKY SON (Mr. Aspinall) ...D. Taylor a 6 0

Form.	Probable Starters and Jockeys.		Betting Forecast.
212	BUOYANT BACHELOR	Elliott	11/2
000	CONSTANT SON	Perryman	8/1
420	ALACRITY	F. Fox	10/1
114	HUNTING TOWER	Dines	8/1
013	THE CONSUL	Stephenson	9/2
440	BALLYNAHINCH	Caldwell	9/1
014	FOX RIVER	Stone	100/8
341	JOYOUS GREETING	Adley	7/1
032	POMAGNE	Richardson	7/2
200	ANDORRA	Alford	100/6
000	ROYAL REPOSE	Sharpe	100/6
232	LUCKY SON	Gunn	100/6
002	HIGHBURY	Robertson	9/1

3.40—PERKINS MEMORIAL PLATE of 500 sovs. 1 m. Age st. lb.
LUCCA (Miss Marks) .... G. Armstrong 4 8 12
PRINCE METEOR (Mr. Sears)...Leach 3 8 9
CHARLEMAGNE (Mr. Sol Joel) ....Earl 3 8 2
BLUE LAD (Sir G. Renwick) Renwick 3 8 1
HINDUSTAN (Ld. Zetland)......Dundas 3 8 1
KILLOUGH CASTLE (Mr. Heath) Morris 4 7 12
MALLOCK (Mr. Gregory) ......Golightly 3 7 11
DOUBLE LIFE (Capt. Boyd-Rochfort) Owner 3 7 3
ROBBIE BURNS (Ld. Dewar) Pickering 3 7 2
MISSISSIPPI (Sir H. Samman) ...Bazley 4 6 12
CAVALRY CLOAK (Sir E. Tate) Peacock 4 6 12
MONOMARK (Mrs. Fairfax)......J. Bell 4 6 9
ARGUIDE (Lady Hillingdon) Rochfort 3 6 9
IMPALA (Mr. E. Sandeman)......Elsey 4 6 9
FILAMENT (Ld. Durham).......Butters 3 6 6
WIRE-WORK (Sir W. Gilbey) ...Cannon 3 6 6
FLAMINIA II. (M. St. Alary).....Gilpin 3 6 6

Form.	Probable Starters and Jockeys.		Betting Forecast.
140	BLUE LAD	Weston	8/1
123	HINDUSTAN	James	6/1
102	MALLOCK	F. Fox	9/1
400	DOUBLE LIFE	Dines	5/1
200	ROBBIE BURNS	Robertson	2/1
004	CAVALRY CLOAK	W. Brookes	3/1
020	IMPALA	Adley	10/1

4.10—GIBSIDE SELLING PLATE of 200 sovs. Two-year-olds. 5 f. Age st. lb.
GOLDEN OPTIC (Sir L. Green) Hammett 6 9 10
HANDYMAN (Mr. A. Rankin) McCall 5 9 10
SUNNY SOUTH (Capt. J. Renwick) Owner a 9 10
CYNOS (Mr. J. Tait) ....Weatherill a 9 10
SAN DIAGO (Capt. A. Wilson) Storie a 9 10
PRICELIST (Mr. S. Davies) ..Armstrong a 9 7
MALLOW BRIDGE (Mr. J. Deuchar) J. Renwick a 9 7
DOUBLE GIFT (Mr. T. Queen) Thomson a 9 7
PASOL (Mr. Renton) ....Renton a 9 7
CREOLIAN (Mr. L. Tasker) Smallwood a 9 7
KING EAGLE (Maj. A. Huntington) J. Renwick 6 9 7
UNWEPT (Mr. W. Binnie) ......Binnie 4 9 0
JAYAKUMAR (H.H. Maharajah of Kolhapur) ....Saxby 4 9 0
PUCCINI (Mr. H. Martineau) Private 4 9 0
SUNNY BAR (Lady Bradford) Hammett 4 9 0
SEPT (Mrs. M. E. Hirst) ....Elsey 3 8 12
ARRAN BEG (Mr. F. Deuchar) F. Armstrong 4 8 12
SHIRAZ (Mr. R. Lumsden) ....Boyd 3 8 11
TREMOLIO (Mr. A. Falcon) W. Griggs 3 8 10
RHYBUDD (Mr. R. W. Colling) ...Owner 3 8 7
ILLEGIBLE (Lord Ellesmere) Pickering 3 8 7
KING SURE (Mrs. Henderson) ...Yapp 3 8 7
SILVER SMILE (Mr. R. Lumsden) Boyd 3 8 7
BROWNHILL (Mr. S. Morris) M. Vasey 3 8 7
MARINERO (Mr. S. Wootton) ...Owner 3 8 7

Form.	Probable Starters and Jockeys.		Betting Forecast.
300	GOLDEN OPTIC	Stephenson	7/1
001	HANDYMAN	McGuigan	5/1
114	SUNNY SOUTH	——	10/1
020	CYNOS	Bramhald	10/1
210	MALLOW BRIDGE	J. Taylor	3/1
000	CREOLIAN	Nevett	10/1
	UNWEPT	E. Fox	10/1
040	SEPT	——	100/8
111	ARRAN BEG	R. Jones	11/10
000	RHYBUDD	James	100/8

4.40—MONKCHESTER STAKES of 5 sovs. each, 2 ft., with 200 sovs. added. Two-year-olds. 6 f. st. lb.
RAVEN GLASS (Major Huntington Renwick 9 8
ASPIRATION (Col Carruthers) ......Colling 9 5
SONGASAXPENCE (Mr. Richardson) Barthropp 9 0
NEGLIGENCE (Mr. W. J. Peck) ...Bazley 8 9
LAST RAY C. (Capt. Boyd-Rochfort) Owner 8 8
LATCHFORD (Mr. Clayton) ......J. Cannon 8 8
MUTE SWAN (Lady Vyner) ....Cole 8 8
PICOTEE C. (Mr. Dugdale) ....Peacock 8 8
KIPPIT LEE (Mr. R. Lumsden) ......Bazley 8 8
GOLDEN WHEAT (Mr. McKinlay) ...Elsey 8 8
BANDMASTER (Mr. McKinlay) ....Elsey 8 8
SHEERNESS (Mr. de Rothschild) ...Watson 8 8
PARTIAL ECLIPSE (Mr. Stedall) ...Owner 8 8
MATCH (Sir E. Tate) ....Peacock 8 8
PAL O' MINE (Sir E. Tate) ......Peacock 8 8
REDESWOOD (Sir L. Parkinson) ...Peacock 8 8
KALEPOT (Mr. Davidson) ...G. Armstrong 8 5
SILVER ARROW (Sir G. Bullough) Peacock 8 5
INVINO (General Cheape) ...G. Armstrong 8 5
WISE RULE (Mr. McLean) ....McGuigan 8 5
GOLDEN DISC (Capt. Morel) Boyd-Rochfort 8 5
CARMUS (Mr. Peacock) ....Ridley 8 5
RED ASTRACHAN (Lady Robinson) Vasey 8 5
CAT'S EYE (Mr. A. de Rothschild) Watson 8 5
JULIENNE (Mr. F. Straker) ...T. Cannon 8 5
LINTON SPRINGS (Capt. Whitworth) J. Renwick 8 5
EPISTOLA (Capt. A. Wilson) ....Storie 8 5
DAME CAUTION (Lord Zetland) ...Dundas 8 5

Form.	Probable Starters and Jockeys.		Betting Forecast.
211	ASPIRATION	S. Donoghue	6/4
00	LAST RAY	C. Childs	5/1
320	MUTE SWAN	——	8/1
302	GOLDEN WHEAT	Nevett	10/1
000	SHEERNESS	Perryman	5/2
0	MATCH	J. Taylor	10/1
0	DAME CAUTION	James	10/1

FORM HORSES.

2. 0—Melibeus. 3.40—Robbie Burns.
2.30—Ikhnaton. 4.10—Arran Beg.
3.10—Pomagne. 4.40—Aspiration.
Eclipse.

FOLKESTONE RESULTS

2.0—**MAIDEN TWO YEARS OLD SELLING PLATE** of 150 sovs. 5 f.
Lt.-Col. O. C. Clare's b. f. LADY GAY, by Sir Berkeley—Chironia, 8-11 ... F. Derby 1
Mrs. M. Williams's THYROID, 8-11 ... C. Ray 2
Mr. H. J. Delaforce's WATER MAIN, 9-0 R. Dick 3
Also ran—Storm Flight (H. Harmon), Cannibal Jack (J. Sirett), Sunday Sportsman (J. Leach), Carlinetta f. (H. Wragg), Summer Term (D. Butchers), Burhill Queen (C. Hamshaw), Simonville (H. Graves), Rhodocha f. (H. Jelliss). Off 2.5. (Winner trained by Alden, Epsom.)
Betting—15 to 8 agst. Rhodocha f., 7 to 2 Carlinetta f., 6 to 1 Water Main, 10 to 1 each LADY GAY and Simonville, 100 to 7 any other.
Won by eight lengths; a neck. Rhodocha f was fourth and Storm Flight last.
Lady Gay was retained for 300 guineas.

2.30—**STAYERS' SELLING HANDICAP PLATE** of 150 sovs. 1 m. 7 f. 100 yds.
Mr. T. Walton's b. c. DANDY DENNIS, by Tredennord—Royal Emblem, 4, 7-5 ...J. Sirett 1
Mr. J. Sale's PATSY, a, 7-13 ...T. Barber 2
Mr. F. L. Hill's LEMINGTON, 5, 8-4 H. Wragg 3
Also ran—Fromage (J. Evans), Red Marten (H. Jelliss), Lamintone (H. Graves), Bonnie Kelso (Gordon Richards), Vic's Choice (W. Turtle), Shireherb (J. Dines), Classic Lady (G. Baines), Solitary (F. Balch). Off 2.32. (Winner trained by Butchers, Lewes.)
Betting—5 to 2 each agst. Vic's Choice and DANDY DENNIS, 6 to 1 Fromage, 10 to 1 each Bonnie Kelso and Shireherb, 100 to 8 Patsy, 100 to 6 any other.
Won by two lengths; half a length. Vic's Choice was fourth and Fromage last.
Dandy Dennis was retained for 105 guineas.

3.0—**FOLKESTONE HANDICAP PLATE** of 150 sovs. 1¼ m.
Mr. E. N. Lyons's b. or br. f. BUCKS HUSSINE, by Bucks Hussar—Cottage Maiden, 4, 7-6 Gordon Richards 1
Mrs. T. Galletly's LADY ELOI, 5, 6-2 I. Martin 2
Sir H. Cunliffe-Owen's HOT SPRINGS, 4, 8-5 H. Wragg 3
Also ran—Mon Cher II. (E. Gardner), Linkman (J. Dines), Pommerino (T. Lowrey). Off 3.2. (Winner trained by Barling, Newmarket.)
Betting—5 to 4 on Hot Springs, 4 to 1 agst. BUCKS HUSSINE, 6 to 1 Pommerino, 10 to 1 each Linkman and Lady Eloi, 100 to 6 Mon Cher II.
Won by eight lengths; two. Linkman was fourth and Mon Cher II. last.

3.30—**MARSH PLATE** of 200 sovs. Two-year-olds. 5 f.
Mrs. R. Bonsor's ch. c. TYLTYL, by Tetrameter—Tilly, 8-5 ...R. Dick 1
Mr. R. J. Froome's HILLTOI, 8-0 ...W. Turtle 2
Mr. E. St. G. Stedall's GLOWING CINDER, 8-0 H. Wragg 3
Also ran—Amsterdam c. (J. Sirett), Royal Chant (J. Dines), Sunnyhill f. (T. Barber), African Agnes (C. Parker), Red Sky (S. Taylor), Luscious g. (E. Garner), Lingerie (C. Ray), Pam (G. Bezant). Off 3.34. (Winner trained by W. Nightingall, Epsom.)
Betting—2 to 1 agst. TYLTYL, 4 to 1 Lingerie, 9 to 2 Hilltoi, 11 to 2 Pam, 10 to 1 Luscious, 100 to 8 African Agnes, 20 to 1 any other.
Won by two lengths; one and a half lengths. Lingerie was fourth and Sunnyhill filly last.

4.0—**DOVER MID-WEIGHT HANDICAP PLATE** of 110 sovs. 5 f.
Mr. J. W. Simmonds's br. c. ORPHEAN, by Orpheus—Vulpina, 4, 7-10 ...F. Balch 1
Mr. L. W. S. Long's FLAMING FLAG, 4, 7-3 C. Hamshaw 2
Mr. D. L. Wilson's RIVERSIDE, 4, 8-9 H. Wragg 3
Also ran—Seragevo (J. Sirett), Brendoro (C. Ray), Orpenda (A. Burns), H.B.P. (Gordon Richards), Scorrier (W. Hope).
Off 4.4. (Winner trained by H. Smyth, Epsom.)
Betting—7 to 4 agst. Brendoro, 9 to 2 ORPHEAN, 5 to 1 Riverside, 7 to 1 Orpenda, 10 to 1 Flaming Flag, 100 to 7 any other.
Won by half a length; three-quarters. Orpenda was fourth, Scorrier last.
T. Lowrey weighed out for Yellow Gold, but the horse, on the way to the post, threw his jockey and bolted, and took no part in the race.

4.25—**PERIOSTEUM PLATE** of 100 sovs. 1¼ m.
M. E. de St. Alary's b. f. KING'S COURIER II., by Comrade—Kizzel Koum, 4, 8-11 C. Ray 1
Mrs. Chester Beatty's RUSTY, 4, 8-11 J. Dines 2
Mr. F. W. Morley's BROKEN JOY, 3, 7-13 Gordon Richards 3
Also ran—Lady Luxury (J. Sirett), Iberian Queen (T. Barber). Off 4.26. (Winner trained by Gilpin, Newmarket.)
Betting—7 to 4 agst. Broken Joy, 5 to 1 KING'S COURIER II., 100 to 8 Iberian Queen, 20 to 1 Lady Luxury.
Won by a head; six lengths. Iberian Queen was fourth.

NEWCASTLE RESULTS.

2.15—**ARGOT SELLING WELTER HANDICAP PLATE** of 200 sovs. 6 f.
Col. B. C. Fairfax's bl. f. ROSE COTTAGE, by Cottage—Loch-na-Gar, 4, 8-11 ....R. Jones 1
Mr. J. H. Ulyatt's EVENTIDE, 4, 8-2 A. Richardson 2
Sir E. Tate's SPOTTY, 3, 7-12 ....W. Nevitt 3
Also ran—Friar's Song (A. Balding), Gallowglass (M. Beary), Staunch (A. Glasgow), Instalment (E. Forsyth), The Owlet (J. Taylor), Pandarus (R. James), Niloak (F. Fox), Orient (J. Caldwell), Velvet-Like (F. Brookes), Sprinkle Light (C. Adley), Gratuitous (A. Harris). Off 2.16. (Winner trained by Bellerby, Thirsk.)
Betting—11 to 4 agst. Gallowglass, 6 to 1 ROSE COTTAGE, 7 to 1 Spotty, 10 to 1 each Eventide and Pandarus, 100 to 8 each Gratuitous, Niloak and The Owlet, 20 to 1 any other.
Won by short head; neck. Pandarus was fourth and Velvet-Like last.
Rose Cottage was sold to Mr. J. N. Ulyatt for 290 guineas.

2.50—**ST. OSWALD PLATE** of 200 sovs. 7 f.
Lord Durham's b. or br. f. FILAMENT, by Phalaris—Barrolet, 3, 7-8 ....T. Weston 1
Mr. J. L. Dugdale's KERR'S PINK, 3, 7-11 W. Nevett 2
Sir H. Cunliffe-Owen's BOURBON, 4, 8-7 R. Jones 3
Also ran—Marcus Aurelius (R. James), Pickle (D. McGuigan), Carronada (A. Harris), Telescriptor (A. Richardson), Curralon (R. Crisp), Queen High (F. Fox). Off 2.51. (Winner trained by Frank Butters, Newmarket.)
Betting—7 to 4 on FILAMENT, 7 to 1 agst. Marcus Aurelius, 8 to 1 Telescriptor, 100 to 8 each Bourbon and Queen High, 20 to 1 any other.
Won by half a length; two. Pickle was fourth and Carralon last.

3.20—**GOSFORTH PARK BIENNIAL STAKES** of 5 sovs. each, with 400 sovs. added. Two-year-olds. 5 f.
Mr. H. Stobart's b. c. AIDE DE CAMP, by Poltava—Maid in Waiting, 9-1 ...R. Jones 1
Mr. T. Davidson's FIRST SHOT, 8-12 M. Beary 2
Mr. A. B. Walker's MILEAWAY, 8-9 H. Beasley 3
Also ran—Marco Polo (T. Weston), Long Span (A. Glasgow), Naughty (R. Perryman), Tyen (J. Taylor). Off 3.21. (Winner trained by R. W. Colling, Newmarket.)
Betting—Evens Mileaway, 3 to 1 agst. AIDE DE CAMP, 9 to 2 First Shot, 10 to 1 Marco Polo, 20 to 1 any other.
Won by a length and a half; a head. Marco Polo was fourth and Tyen last.
Time, 1 min. 2 4-5 secs.

3.55—**NORTH DERBY**, a plate of 1,500 sovs. Three-year-olds. 1½ m.
Major J. C. Lewis's ch. c. LEMON CAR, by Lemonora—Muscari, 8-10 ...F. Lane 1
Mr. F. Darling's b. c. JOHN DORY, by Duncan Gray—Acantha, 8-2 ...F. Fox 2
Mr. M. Field's br. c. QUARTER SESSIONS, by Son-in-Law—Princesse du Quart, 9-0 H. Beasley 3
Mrs. Drummond's Merry Miller, 9-2 S. Donoghue 0
Sir T. Putnam's Corks, 8-10 ...J. Taylor 0
Lord Lascelles's Alcester, 8-6 ...J. Childs 0
Mr. H. Liddell's Coaster, 8-6 ...M. Beary 0
Mr. R. Walker's Infidel, 8-0 ...R. Perryman 0
Off at 3.59. (Winner trained by Wal. Griggs, Newmarket.)
Betting—100 to 30 agst. John Dory, 7 to 2 each Quarter Sessions and Alcester, 6 to 1 Merry Miller, 7 to 1 LEMON CAR, 100 to 8 each Coaster and Corks, 33 to 1 Infidel.

THE RACE.

On settling down, Corks led from Coaster, John Dory, Infidel and Lemon Car, and after going half a mile Merry Miller became second. The last-named joined Corks as they came into the straight, and shortly afterwards John Dory, Quarter Sessions and Lemon Car began to improve their positions. John Dory gained the lead a quarter of a mile from the post, where Quarter Sessions had to be switched across from the inside to the outside before making a challenge. Lemon Car headed John Dory at the distance and, without being troubled, won easily by three lengths; the same. Coaster was fourth, Alcester fifth, Corks sixth and Infidel last. Time—2 mins. 32 3-5 secs.

4.25—**BLAGDON SELLING PLATE** of 200 sovs. Two-year-olds. 5 f.
Sir C. Hyde's ch. c. COCKAYNE, by Soulouque, dam by Cock-a-Hoop—Sultana II, 8-10 F. Fox 1
Mr. G. Hedley's DELPH CHINA, 8-2 .C. Adley 2
Col. B. C. Fairfax's MY FRIEND, 8-7 R. James 3
Also ran—Philtra f. (C. Elliott), Gold Slipper (C. Brown), Grey Girl (J. Taylor).
Off at 4.26. (Winner trained by Scobie, Whitsbury.)
Betting—11 to 10 agst. Mr Friend, 2 to 1 COCKAYNE, 7 to 1 Philtra filly, 100 to 7 any other.
Won by a head; a length and a half. Philtra filly was fourth and Grey Girl last.
Cockayne was retained at 300 gns. Philtra filly was sold to Mr. T. Aspinall for 105 gns.

5.0—**CLAYTON PLATE** (handicap) of 400 sovs. 1 m. 1 f.
Mr. D. Goold's br. g. LANSON, by Son-in-Law—Llanguessie, 5, 8-12 ...R. Jones 1
Mr. J. Pease's PICTORALAS, 9-0 .....R. James 2
Sir E. Hanmer's ABERDOVEY, 7-12 ..W. Nevett 3
Also ran—The Mohawk (C. Childs), Mail Fist (J. Childs), Forest Dance (J. Thwaites), Serene Girl (W. Stephenson), Ken Hill (F. Fox), Candlemas (T. Weston), Callistemon (E. Crossley), Minnie Ha Ha (J. Caldwell), Counter (F. Brookes), Sir Picton (C. Adley).
Off at 5.2. (Winner trained by R. J. Colling, Newmarket.)
Betting—7 to 2 agst. Ken Hill, 5 to 1 LANSON, 7 to 1 each Pictoralas and Mail Fist, 10 to 1 each Aberdovey and Candlemas, 100 to 8 each Minnie Ha Ha and Forest Dance, 20 to 1 any other.
Won by a head; a length and a half. Candlemas was fourth and Serene Girl last.
Time—1 min. 54 secs.

LIMERICK JUNCTION RACES,
28th and 29th JUNE.
FAST SPECIAL TRAIN EACH DAY (WITH DINING CAR).
KINGSBRIDGE .... dep. 11.15 a.m.
LIMERICK JUNCTION ...... arr. 2. 0 p.m.
Calling at Newbridge, Kildare and Thurles.
Returning at 6.10 p.m.
RETURN FARES:
Third. 10/-. First. 15/-.
RETURN TICKETS AT SINGLE FARES will be issued to Limerick Junction each day from Cork, Limerick, Tramore, Waterford, Cashel, Maryborough and intermediate stations, available for return on either date.
P. J. FLOYD, Traffic Manager.
GREAT SOUTHERN RYS

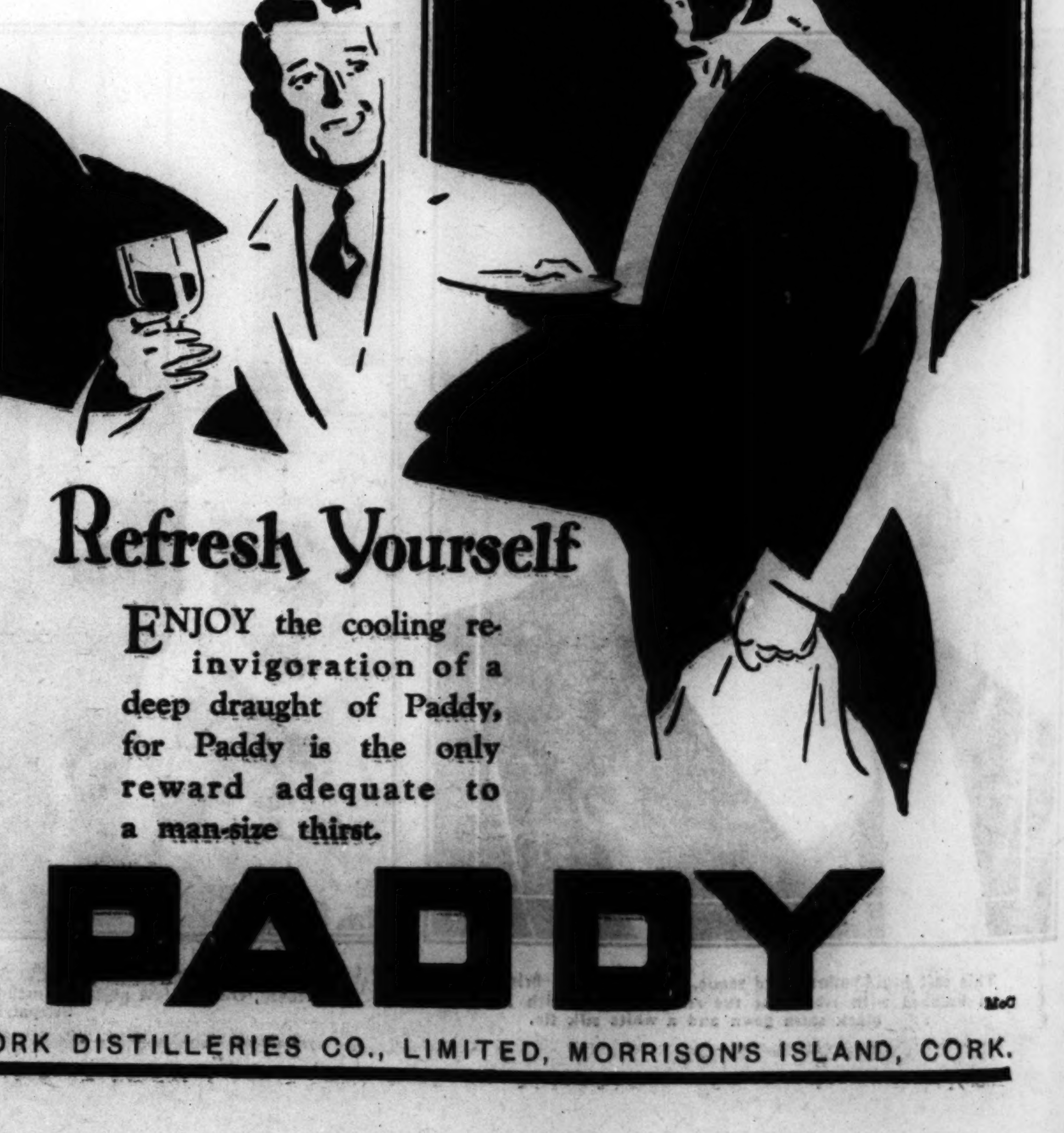

38 DAME ST.
'Phones: 2817, 2818. Wires: "BATTLEMENT."

36 PARLIAMENT ST.
'Phones: 129, 130, 131, 132. Wires: "WINNERS."

THE IRISH DERBY

Ireland's Principal Classic

Bet with

IRELAND'S

PRINCIPAL BOOKMAKER

R. J. DUGGAN,

38 ST. STEPHEN'S GREEN, N. DUBLIN

'Phone: DUBLIN 62381.
Private Branch Exchange.

Telegrams: "DULCET" DUBLIN

ACCOUNTS OPENED ON APPROVED REFERENCES
STARTING PRICE ALL RACES

"BET WITH THE BEST"

PROSPECTUS.

The List of Applications will be Closed on or before Friday, the 28th day of June, 1929.

A Copy of this Prospectus has been filed with the Registrar of Joint Stock Companies.

THE AGRICULTURAL MORTGAGE CORPORATION LIMITED.

(Incorporated under the Companies Acts, 1908-1917.)

SHARE CAPITAL.

	Authorised.	Issued (19/- paid).
Shares of £1 each	650,000	650,000

ISSUE OF £5,000,000 5 PER CENT. DEBENTURE STOCK 1959—1989

Interest will be payable half-yearly on the 1st January and 1st July. A full half-year's interest of £2 10/- per £100 will be paid on the 1st January, 1930.

PRICE OF ISSUE £100 PER CENT.
PAYABLE AS FOLLOWS:—

On Application	£5 per cent.
On Monday, the 8th July, 1929	£35 "
On Friday, the 2nd August, 1929	£30 "
On Wednesday, the 4th September, 1929	£30 "
	£100 per Cent.

The Stock is a Trustee Investment under "The Trustee Act, 1925," and the "Trusts (Scotland) Act, 1921."

The Governor and Company of the Bank of England are authorised to receive Applications for the above-mentioned Stock.

The Agricultural Mortgage Corporation, Limited, was incorporated in pursuance of the Agricultural Credits Act, 1928, principally for the purposes of making loans on first mortgages of agricultural or farming estates, properties or lands in Great Britain, and of making loans in accordance with the Improvement of Land Acts, 1864 and 1899, for effecting or paying for improvements for agricultural purposes.

The Share Capital of the Company is held by the following Banks, which have subscribed for it in cash at par:—Bank of England, Barclay's Bank Limited, District Bank Limited, Glyn Mills and Co., Lloyd's Bank Limited, the Manchester and County Bank Limited, Martin's Bank Limited, National Provincial Bank Limited, Westminster Bank Limited, and William Deacon's Bank Limited.

Loans made by the Company on the security of agricultural or farming estates must not exceed two-thirds of the certified value of the properties mortgaged at the time of the advance being made, and must be made repayable by yearly or half-yearly instalments over a period not exceeding sixty years. The net proceeds of the Stock now offered for subscription, and of all Stock or other like Securities issued by the Company in future, will be used solely for making loans or repaying temporary advances from the Company's Bankers which have been used in making loans, and until so used will be placed on deposit with one or more of the Shareholding Banks or invested in Stocks, Funds or Obligations of the British Government. The Company has up to June 21st made or agreed to make loans up to a total amount of approximately £2,500,000, and has under consideration further applications amounting to £1,700,000.

The principal assets of the Company will consist of the mortgages or securities from time to time held by the Company in respect of loans made by it. In addition, the agreement of January 24th, 1929, between the Minister of Agriculture and Fisheries and the Company provides that the amounts paid to the Company by the Minister with the approval of the Treasury for the purpose of establishing a Guarantee Fund (which now amounts to £617,500, and will during the current year reach £650,000) are to be invested by the Company in Stocks, Funds or Obligations of the British Government, which are to be held by the Company as a Guarantee or Security Fund for further securing the Stock and other like Securities of the Company. No interest is payable by the Company on these amounts, or so much thereof as remains outstanding, until the expiration of a period of sixty years from the date on which they are received.

The Company reserves power to issue further Stock and other like Securities, either in one or several series, ranking *pari passu* in point of charge with the Stock now issued. The total amount of Stock or other like Securities at any time issued and outstanding shall not exceed the limits imposed by paragraph C of Clause 3 of the Memorandum of Association of the Company. Stock issued by the Company, and other like Securities ranking equally therewith, will be secured by a Trust Deed in favour of the Whitehall Trust, Limited, creating a first floating charge upon the whole of the Company's undertaking, property and assets, present and future (including uncalled capital), and containing a covenant by the Company not to create any mortgage or charge ranking in priority to, or *pari passu* with, the charge to secure the Stock and other like Securities, except only charges (whether fixed or floating) in favour of bankers to secure moneys borrowed by the Company in the ordinary course of its business. Subject to the foregoing, the terms and conditions of issue of any Stock or other like Securities issued in the future may vary from those of the Stock now issued in respect of maturity date, interest rate, redemption provisions, and in any other respect.

The Stock will be redeemed over the years 1939-1989 by the operation of a Cumulative Sinking Fund of one-half of 1 per cent. per annum on the nominal amount of the issue, to be applied in the purchase of Stock for cancellation at or under par (exclusive of accrued interest), or to be invested in the manner authorised by law for the investment of trust funds. The first payment on account of the Sinking Fund will be made on or before the 1st July, 1939. Any Stock not previously redeemed will be repaid at par on 1st July, 1989, but the Company reserve the power to redeem at par on any interest date on or after 1st July, 1959, Stock then outstanding, on giving at least three calendar months' previous notice in two London daily newspapers.

The Register of the Stock will be kept at the Bank of England.

The Stock will be transferable by ordinary Transfer Deed in any sums which are multiples of one penny.

Interest will be payable half-yearly on the 1st January and the 1st July. Dividend warrants will be transmitted by post.

Applications, which must be accompanied by a deposit of £5 per cent., will be received at the Bank of England Loans Office, 5/6 Lombard street, E.C.3. In the case of partial allotment, the balance of the amount paid as deposit will be applied towards payment of the first instalment. Should there be a surplus after making that payment, such surplus will be refunded by cheque.

Applications must be for sums of £100 or multiples thereof.

Instalments may be paid in full after allotment under discount at the rate of £4 per cent. per annum. In the case of full payment made before the 8th July, 1929, discount will only be allowed from the latter date. Default in the payment of any instalment by its proper date will render the deposit and any instalments previously paid liable to forfeiture and the allotment to cancellation.

Scrip certificates to bearer, with coupon attached for the interest payable 1st January, 1930, will be issued in exchange for the allotment letters. Fully paid scrip certificates may be registered on or after the 8th July, 1929.

A commission of 5/- per £100 will be paid to bankers and stockbrokers on allotments made in respect of applications bearing their stamp.

Prospectuses and Application Forms may be obtained at the Bank of England Loans Office, 5/6 Lombard street, E.C.3, or at any Branch of the Bank; of Messrs. Mullens, Marshall, Steer, Lawford and Co., of 13 George street, Mansion House, E.C.4; at any Stock Exchange in the United Kingdom, or at the offices of the Agricultural Mortgage Corporation, Limited, Stone House, Bishopsgate, E.C.2.

Bank of England,
London, E.C.2.
25th June, 1929.

The following information is given pursuant to the Companies (Consolidation) Act, 1908:—

1. A copy of the Memorandum of Association of this Company is printed on the back of the Prospectus and forms part thereof.

2. The names, addresses, and descriptions of the Directors and Auditors are as follows:—

DIRECTORS.

Sir WILLIAM HENRY NEVILLE GOSCHEN, Bart., K.B.E., 12 Austin Friars, E.C.2, Merchant Banker (Chairman).

Sir OTTO ERNST NIEMEYER, G.B.E., K.C.B., 8 Addison Crescent, W.14, Banker (Deputy Chairman).

Right Hon. CHARLES JOHN ROBERT HEPBURN-STUART FORBES-TREFUSIS BARON CLINTON, P.C., D.L., J.P., Bicton House, Budleigh-Salterton, Devon.

Sir GEORGE LEWIS BARSTOW, K.C.B., 36 Sussex Gardens, W.2, Director of the Anglo-Persian Oil Company, Limited.

Sir GEORGE ERNEST MAY, K.B.E., F.I.A., 142 Holborn-Bars, E.C.1, Secretary of the Prudential Assurance Company, Limited.

JOHN HENRY CLIFFORD JOHNSTON, Esq., 2 Porchester terrace, W.2, Chairman of the Guardian Investment Trust Company, Limited.

WILLIAM GAVIN, Esq., C.B.E., Coombe House, Coombe, Oxon, Director of Strutt and Parker (Farms), Limited.

AUDITORS.

DEAT, MARWICK, MITCHELL and CO., Chartered Accountants, 11 Ironmonger lane, London, E.C.2.

3. The Articles of Association provide, *inter alia*, as follows:—

A Director need not be a shareholder, but he shall nevertheless be entitled to be present at any general meeting of shareholders and to speak thereat.

The Directors (other than a Managing Director or a Director devoting special time and attention to the Company's business) shall not be entitled as such to any remuneration for their services, but they shall be entitled to be repaid by the Company all such reasonable travelling (including hotel and incidental) expenses as they may incur in attending meetings of the Board or of Committees of the Board or general meetings, or which they may otherwise incur in or about the business of the Company.

Any Director who devotes special time and attention to the business of the Company beyond that required for the performance of the ordinary duties of a Director, may be paid such remuneration by way of salary, percentage of profits, or otherwise, as the Board may determine, which shall be charged as part of the Company's ordinary working expenses.

The Directors may from time to time appoint one or more of their body to the office of Managing Director for such period, and on such terms, as they think fit. A Director so appointed shall not while holding that office be subject to retirement by rotation or taken into account in determining the rotation of retirement of Directors, but his appointment shall be subject to determination, *ipso facto*, if he cease from any cause to be a Director, or (subject to the terms of any contract between him and the Company) if the Directors resolve that his term of office as Managing Director be determined.

A Managing Director shall receive such remuneration (whether by way of salary, commission, or participation in profits, or partly in one way and partly in another) as the Directors may determine.

On any offer or allotment of Share Capital to which Section 85 of the Companies (Consolidation) Act, 1908, shall apply the minimum subscription upon which the Directors may proceed to allotment shall be seven Shares.

4. The estimated amount of the preliminary expenses of the Company, including Stamp Duty and expenses incident to the present Issue, but excluding brokerage discount and underwriting and overriding commission, is £20,000.

5. The following contracts have been entered into:—

24th January, 1929—Between the Minister of Agriculture and Fisheries and the Company, in pursuance of the Agricultural Credits Act, 1928, regarding the Guarantee Fund;

24th June, 1929—Between the Company and Messrs. Mullens, Marshall, Steer, Lawford and Company, providing for the underwriting of the present Issue for commissions aggregating 1¼ per cent. thereon.

Copies of the above-mentioned contracts and a draft (subject to revision) of the Trust Deed securing the Stock may be seen by intending subscribers at the offices of Messrs. Linklaters and Paines, 2 Bond Court, Walbrook, E.C.4, during business hours on any day whilst the List is open.

THIS FORM OF APPLICATION MAY BE USED.

THE AGRICULTURAL MORTGAGE CORPORATION LTD.
5 PER CENT. DEBENTURE STOCK 1959—1989.
ISSUE OF £5,000,000 AT £100 PER CENT.

To THE GOVERNOR AND COMPANY OF THE BANK OF ENGLAND, E.C.2.

I/We request you to allot to me/us, in accordance with the terms of the Prospectus dated 25th June, 1929, £.......................... (say .... pounds) of the above-named Stock, and I/we hereby engage to pay the instalments as they shall become due on any allotment that may be made in respect of this application, as provided by the said Prospectus.

The sum of £.................. being the amount of the required deposit (namely, £5 for every £100 of Stock applied for), is enclosed.

SIGNATURE ....

NAME (IN FULL) ....
(Block Letters. State whether Mr., Mrs., or Miss.)

ADDRESS ....

....

Date, ..., 1929.

N.B.—Applications must be for not less than £100 and for multiples of £100.
Cheques should be made payable to "Bearer," and crossed thus:—

Bank of England
A/c. Agricultural Mortgage Loan.

The List of Applications will be Closed on or before Friday, the 28th June, 1929.

FINANCIAL NEWS AND NOTES

TONE AND COMMENT.

DUBLIN FLUCTUATING.

WIDE ALTERATIONS IN RAILS.

There was even more interest taken in the Home Railway Market yesterday owing to substantial realisation sale pressure in Great Southern Ordinary Stock, which reacted sharply, and a moderate reaction in sympathy was established in the Preference issue, but the Guaranteed Stock turned very strong and closed materially higher, and the Debenture Stock was bid up almost a further 20s. Great Northern Ordinary further rose 20s. in sympathy, and some of the Pre-Ordinary issues appeared in demand, though quotations of probable dealing prices were not given. Further keen bidding for Dublin Distillers 4½ per cent. Debenture Stock at a sharp advance was not responded to. Courtaulds recovered most of an earlier sharp fall at the final session. Imperial Chemicals and Margarines were in brisk request at rising prices at the close. Government National Loans remain firm, with the Second 5 p.c. Stock again harder, but in British Funds, Conversion 3½ p.c. Stock was ¾ and Irish Land Stock ½ lower, while War Loan 5 p.c. was on offer. Dublin Corporation 5 p.c. Stock was still wanted. There were a few slight irregular changes in the Bank Market. Guinness Ordinary was more settled, and the market again closed very firm. British and Irish Steam Preference were a further turn better. Marconi shares were flat with some forced sales. Provincial Tram Preference and Ordinary were bid for freely at higher prices. Leading Tobaccos gave way, but Imperials closed over lowest. Courtaulds opened with a decline of 2s. to 77s. 6d., but rallied to 79s. later. Dunlops closed just steady at a reduced price.

LONDON UNCERTAIN.

GILT-EDGED DULL.

Quiet conditions again ruled in most sections of the London Stock Markets yesterday, while markets as a whole presented an uncertain appearance. There were, however, a number of bright features, Rhodesian Mines marking some smart recoveries, while British Celanese, after losing ground, rallied appreciably later. Several of the international issues marked fresh advances, while, among Rails, Buenos Ayres Pacific moved further forward on strong American buying. The gilt-edged section remained under the influence of the gold and monetary situations, and quotations again displayed an easier tendency. Actual price movements, however, were few, and, with the exception of Funding Loan and the 3½ p.c. Conversion Loan, which lost ½ and ¼ respectively, the closing values were the same as previously. Foreign Government Stocks experienced another idle session, but a generally steady to firm tone ruled. The firmer tendency apparent in Home Rails on Monday was not maintained, but, with the exception of a slight loss in Great Western Ord., values showed no material alteration. Colonial and Foreign Rails, on the other hand, although by no means active, continued firm.

The volume of business transacted in the Industrial sections remained on a quiet scale, while the tone was irregular. Artsilks and Textiles showed some wide movements during the course of the day, but prices closed above the worst. Talking Machines were mostly lower where changed, while Cinema issues moved irregularly. Tobaccos were dullish. Breweries and Motors were depressed and Cement issues went off further, following the reaction late on the previous afternoon. Oils presented a heavy appearance and Rubber shares lost early improvements. In the Mining sections, Rhodesians displayed a distinctly firmer tendency, and Tin shares stiffened here and there.

THE AGRICULTURAL MORTGAGE CORPORATION, LTD.

In pursuance of the Agricultural Credits Act of 1928, the Agricultural Mortgage Corporation was formed with a share capital of £650,000, which is held by the big English banks. The Corporation is offering to-day £5,000,000 in 5 p.c. Debenture Stock at par, redeemable between 1959 and 1989. The Bank of England will receive applications. The money will be used principally for helping British farmers by making loans on first mortgages of agricultural or farming estates, properties, or lands in Great Britain. The loans are repayable by instalments over a period not exceeding sixty years. Up to June 21 the Corporation had made, or agreed to make, loans amounting to £2,500,000, and had under consideration further applications amounting to £1,700,000. In addition to the mortgages or securities held by the company, there is the additional security for the Debenture Stock of a Government Guarantee Fund, which is being formed by annual grants made by the Minister of Agriculture and Fisheries, which during the current year will reach £650,000. The list for applications will close on or before Friday next.

"RED TRIANGLE" CEMENT MERGER.

We are officially informed that the basis of the exchange in relation to the merging of the Holborough Cement Company, Ltd., and Greaves, Bull and Lakin (Harbury Works), Ltd., with the Ship Canal Portland Cement Manufacturers, Ltd., referred to in the annual report of the latter company, will be as follows:—One fully-paid Ordinary Share of 4s. of Ship Canal Portland Cement Manufacturers, Ltd., for each fully-paid Ordinary Share of 5s. in Greaves, Bull and Lakin (Harbury Works), Ltd.; five fully-paid Ordinary Shares of 4s. in Ship Canal Portland Cement Manufacturers, Ltd., for each fully-paid Ordinary Share of £1 in the Holborough Cement Company, Ltd.

B.A. GREAT SOUTHERN RAILWAY AND "FOREIGNERS."

The Secretary of the B.A. Great Southern Railway writes to a shareholder that the statement that Free State stockholders are ranked as "foreigners" is incorrect. A "foreigner" is a person not of British or Argentine nationality, and British includes all those persons in any part of His Majesty's Dominions, including the Irish Free State.

LEGAL TENDER NOTE FUND.

Last week the Currency Commission issued £86,114 and redeemed £163,624 10s. in legal tender notes, leaving the amount outstanding on June 22 £5,078,020.

HUDSON'S BAY COMPANY.

At an extraordinary meeting it was agreed to grant the Committee the right to issue 1,000,000 new Ordinary Shares, 500,000 to be offered to the shareholders immediately at the rate of £4 each, one new share being offered for every four Ordinary Shares now held.

BEECHAM'S PILLS.

This company has an issued capital of £1,450,000, of which £1,200,000 represents 8 per cent. cumulative participating (up to 10 per cent.) preferred shares of £1 each, and £250,000 deferred shares of 1s. each. The first report makes a satisfactory showing. The net profit after meeting all charges, including income tax and directors' fees, amounted to £210,449. This compares with an estimate in the prospectus, based on the average profits of the businesses taken over, of £168,953. The fixed dividend on the preferred shares absorbed £84,460, and the payment of the participating dividend of 2 per cent., making 10 per cent. for the year, takes £21,115, while £80,000 is absorbed in paying a dividend of 40 per cent. for the year on the deferred shares. As the deferred shares were allotted on 1st February, 1928, and the report is made up to March 31, 1929, this dividend is equivalent to 34 2-7 per cent. per annum. After these payments there remains £24,874 to be carried forward. The report mentions the acquisitions effected subsequent to the issue of the prospectus, to pay for which a further 20,000 preferred shares were issued during the year, and it is proposed to acquire other similar businesses as opportunity offers. With a view to bringing the payment of the preferred dividend into line with the company's financial year, it is proposed that in future this distribution shall be paid on September 30 and March 30 in each year, and that with the payment of the participating dividend this year one month's dividend on the preferred shares at the rate of 8 per cent. per annum will be included, so that the next full half-year's distribution will be made on September 30 next.

INDUSTRIAL MARKET.

TENDENCY UNDECIDED.

IMPERIAL CHEMICALS SUPPORTED.

With more sellers than buyers about in the Industrial market yesterday, the general tendency remained unsettled. Here and there moderate support was forthcoming, but the majority of movements proved adverse to holders.

Iron and Steels were undecided. International Nickels, however, well maintained their advance, closing at 52⅞, but B.S.A. Ord. eased to 11s., Babcocks to 61s. 6d., and Dorman Long to 9s. 6d.

Motor shares moved in irregular fashion. Electricals again gave a mixed display. Among the Equipments, Associated Electrics rallied to 46s. 6d. and Siemens to 30s. 6d. General Electrics, however, gave way to 50s. and Johnson and Phillips to 36s. Brush Electric were dealt in in their new converted form as Ord. stock at around 137.

In the Supply section, Delhi Electric found favour at 2¼ on the maintenance of the dividend at 12 p.c. and the proposed scrip bonus of one in three. Newcastle Electric were also in request, and rose 1s. 1½d. to 27s. 6d. On the other hand, Atlas Light and Power Ord. eased to 28s., Metropolitan to 47s., and Urbans to 39s. 6d.

The Canadian-American group developed a reactionary tendency. Brazilian Traction Common slipped back 1½ to 57½, and Hydro-Electrics finished ⅞ down at 39⅞. International Holdings gave way ⅛ to 7⅛. Cable securities appeared dull, and the Wireless group seemed undecided in their movements. Radio Corporations reflected American tendencies, finishing 2 to the good. Marconis continued to droop, closing 1s. lower at 75s.

A feature in the Mechanical Music section was the weakness of Metropoles, the Ord. falling further to the extent of 1s. 7½d. to 3s. 7½d., with the Pref. offered at 10s. 9d. Columbia Graphophones steadied slightly to 11⅝, but Gramophones ruled on the dull side at 16¼.

Among Films and Theatres, Gaumont-British Ord. suffered another setback, closing 1s. 4½d. down at 18s. The market apparently does not like the latest development.

Little disposition was shown to support Rayon or Textile descriptions. British Celanese dipped at one time to 1 7/16, but as the session progressed buyers came forward, and the price eventually recovered to 1⅜, which left them 1/16 better on balance. American Celanese Common lost ¼ at 6⅞, with Courtaulds marked down to 3⅞, Nuera Ord. to 20s., and the Deferred to 15s. 9d. Textile descriptions were dull.

Stores, Catering and Food Supply Shares received moderate support, and strengthened here and there, Margarine issues moving further forward in the absence of supporting orders.

Values in the Brewery section continued on the down grade. Tobaccos remained on the dull side, and "Bats" shed a further small fraction.

In other directions Imperial Chemicals attracted attention again in anticipation of pending developments. At one time the Ord. reached 37s. 9d., eventually closing with a net gain of 7½d. at 37s. 3d. Dunlops were subject to a few scattered sales, and gave way to 16s. 10d. The Swedish group turned dull, Kreuger and Toll shedding ½ at 35⅞, and Swedish Match "B" Shares at 20⅜. The Cement group had a heavy appearance, being influenced by the lower profits and dividend reduction of the Ship Canal Co.

In the Land and Investment department, Hudsons Bays again proved a dull spot, and slipped back 1/16 further to 5½, with Sudan Plantations the turn easier at 4⅛.

Banking descriptions had a dull appearance, and lower levels were reached. Apart from moderate inquiry for Phœnix and Prudential "A," Insurance Shares continued neglected. In the Shipping section, Elder-Dempster Prefs. reacted to 15s., and Peninsular and Oriental Deferred fell 6d. to 56s. 3d.

OIL SHARES HEAVY.

From start to finish yesterday a heavy tone prevailed in the Oil Share Market. There have been no adverse developments in the industry; on the contrary, the statements at the annual meeting of the "Shell" Transport and Anglo-Persian Companies were distinctly encouraging, and the outlook for these undertakings is quite hopeful, while it is generally assumed that the improving conditions should benefit other important oil undertakings. Nevertheless, prices gradually fell away and finished at the worst of the day. A certain amount of liquidation was in progress, which was accompanied by talk of financial difficulties in certain quarters, but generally the declines which occurred were out of proportion to the actual volume of selling.

RUBBER SHARES IDLE.

Interest in the Rubber Share Market remained on an extremely quiet scale, and a rather dull tone continued in evidence. Actual price movements, however, were few, though where recorded they were usually against holders. There was also very little going on in the commodity market, where spot and June eased to 10 1/16d. per lb., July to September 10 1/16d. per lb. and October to December to 10⅜d. per lb.

DEALINGS IN LONDON MARKET.

The following dealings among active stocks and shares were "marked" in London yesterday:— **Consols**—54 7/16, ½, ⅝, *23/32, ⅜, 11/16, 9/16, 15/32. **5 p.c. War Loan**—101, 1/16, *1/16, 100 15/16, ⅞, *1⅛, 100 13/16. **4 p.c. War Loan**—100 3/16, 1/16, ⅛. **Funding Loan**—86⅝, ½, ⅜, 7/16, ¾, 9/16, *⅝, ⅛, ¼, *7/16, ½, 5⅞. **Conversion Loan 3½ p.c.**—76 7/16, ⅜, ¼, 5/16, 3/16, 11/32, 9/16, ⅛. **4 p.c. Consols**—85¼, ⅜, 3/16, 1/16, 5/16, 5, 7/32. **4½ per cent. Treasury Bonds**—96 5/16, ¼, 3/16. **Australia 5 p.c. Stock**—97, 6⅞, ¾. **Aerated Bread**—24/4½, 6d., 3d., 7½d. **African and Eastern**—19/-, 6d., *18/10½, 10½d., 19/3. **Allied Newspapers Ord.**—43/-, 2/6, 2/-. **Anglo-Dutch Rubber**—37/10½, 8/1½. **Associated Cement**—30/-, 7½d., 6d., 29/9, 10½d., 30/4½, 3d., 29/7½. **Associated Newspapers Def.**—40/7½, 1/10½, 3d. **Baird Television**—9/-, 8/10½, 9/1½. **Bradley's (Chepstow)**—58/-, 7/9. **Brazilian Traction**—58, ¼, ⅛, ½, 8, *8, 7⅞, 8⅜. **British American Tobacco** (x.d.)—6 9/32, 11/32, ¼. **British Celanese**—23/1½, 4/4½, 5/7½, 4/0¾, 8¼d., 3/9, 6/10½, 3/1½, 4/4½. **British Match Ordinary**—29/3, 1½d., 8/10½. **British Oil and Cake**—31/4½, 6d., 10½d., 1½d. **Buenos Ayres Great Southern**—109¼, 8¾, 9. **Canadian Pacific**—239, *¼, 7¾, 8¼, ½, ¾. **Central Argentine Cons.**—98, ⅛, 7⅝, 8¼, 7⅞. **Coats**—66/9, 7/3, 4½d. **Cook (St. Paul's) Ord.**—12/6, 13/-. **Courtaulds**—77/6, 9¾d., 8/-, 1½d., 9d., 6/10½, 8/5¼, 7/4½, 8/6. **Crosse and Blackwell**—*3/4½, 9d., 6d., 7½d. **Crystalate Gramophone**—5/1½. **Cunard Ord.**—*24/-, 3d., 6d. **Cunard Debentures**—99, *8. **"Daily Mail" Trust**—99/3, 1/10½, 3d., 2/6. **"Daily Mirror" Ord.**—31/11¼, 9d., 10½d., 2/-, 1½d., 1/7½, 6d. **Dunlop Ord.**—17/1½, *16/9, 10½d., 11¼d., 17/0¾, 3d., 16/9. **Dunlop "C" Pref.**—21/3. **Dunlop Plantations** (x.d.) 18/9, 19/3, 6d., 7½d. **Elder-Dempster 6 p.c. Pref.** (x.d.)—14/6, 15/1½. **Fine Cotton Spinners**—37/-, 3d., 6/6. **General Electric**—51/-, *50/-, 49/6. **General Electric Debs.**—105, 4¼. **German 7 p.c. External Loan**—105⅜, ⅛, ½, 7/16, *⅜, ¼. **Great Western Rail**—88, ⅛, 7¾, ⅞, ½, ¼. **Great Western 5 p.c. Pref.**—91, ¾, ¼, *1, ⅛. **Greek 7 p.c. Refugee**—100⅛. **Guinness Ord.**—83/9, 4/9. **Harland and Wolff Pref.**—14/9, 6d. **Harrods Ord.**—76/8¼, 6d., 7/-, 3d., 6/10½, *6/-. **Highlands Rubber**—39/-. **Hudson's Bay Ord.**—5⅝, 17/32, ½. **Hungarian 7½ p.c., 1924**—£5 12/-; 5 9/16, *½. **Imperial Airways**—30/7½, 4½d., 29/9. **Imperial Chemical Ord.**—36/10½, 7/-, 6/9, *6d., 7½d., 76/10½, 7/-, 6/9, *6d., 7½d., 7/1½, *7½d., 6d., 3d., 9d.; **ditto Def.**—14/8¼, 9d., 10½d., 6d., *4½d., 15/-, 14/11¼. **Imperial Tobacco**—97/6, 8/1½, 6/10½, 8/-, 6/9, *6d., 7½d., 3d., *5/7½, 7/2¼, 9¾d. **International Holdings**—7⅜, ⅛, 5/16, ½, ¼. **Inveresk Paper**—52/-, 3/1½, 2/6, 50/7½, *1/3, 1/3, 10½d., 6d. **Lever 7 p.c. Pref.** (x.d.)—22/8¼, 7½d., 4½d., 9d., 6d., *4½d. **Lipton Ord.**—4/-, 3/10½, 4/3. **Lister Ord.**—22/6. **London Midland and Scottish Ord.**—*50¾, ⅞, 1⅛, ¼, 50¾, ⅝, 1, *50½. **London and N.E. Pref.-Ord.**—27⅛, 6¾, 15/16, ⅞, ½, ⅝. **London and N.E. Def.-Ord.**—12⅛, ⅜, ⅛, ¼, 5/16, 12, 3/16. **Lovell and Christmas Ord.**—19/7½. **Lyons (J.) and Co. Ord.**—¼. **Machine Made Sales**—18/9, 6d., 10½d., 19/-, 6d., 1½d., 17/6, 18/3, 19/6. **Marconi Ord. Bank of England Certs.**—*75/-, 6d., 3d., *6/3, 5/-; **ditto £1 ditto**—82/6, *1/10½, 5/-. **Margarine Union Ord.**—94/-, 3/3, 2/6, 3/6, 3/-, 9d., 1½d., 3/10½, 3/4½. **Maypole Def.**—5/8¼, 6¾d., 4½d., 7½d. **Metropole Gramophones**—4/1½, 6d., 3d., 3/7½. **Metropolitan Rail**—60. **Parent Def.**—*33/6, 4/3, 3/9. **Peruvian Corporation Pref.**—61, 60¾, ⅞, ⅝. **Phillips (Godfrey) Ord.**—28/9. **P. and O. 5 p.c. Debs.**—99, 100. **Provincial Cinema Theatres** 17/-. **Roan Antelope**—48/9, 1½d., 9/4½, 8/5¼, 50/-, 7½d., 3¾d. **Rubber Trust**—43/3, 2/10½. **Selfridge Trust**—*25/-, 6/-. **Southern Rail Pref.-Ord.**—73, 2⅜, *½, ¾; **ditto Def.-Ord.**—29¾, *½, ½, ⅞. **Sudan Plantations**—82/6, 3d., 9¾d. **"Sunday Pictorial" Ord.**—75/3¾, 7½d., 5/-. **Swedish Match "B"**—20⅜, ½, 7/16, 9/16. **Tobacco Securities Ord.**—386, 3, 90, 80, 4, *80, 1; **ditto Def.**—483, 95, *80, 80. **Underground Income Bonds**—109¼. **Union Cold Storage 6 p.c. Pref.**—20/-, 19/9, 10½d., 20/3, 6d. **United Dairies**—34/4½, *2/9. **United of Havana Rail**—37½. **United Molasses**—7 11/16, 23/32, ¾, 25/32. **United Premier Oil and Cake Ord.**—5/-, 6d. **United Serdang Rubber**—4/6¾, 9d., 8½d. **United Tobacco**—90/-, *88/1½, 7½d. **Vickers**—9/3, 6d., 4½d. **Vine Products**—16/1½, 15/7½, 16/-, 15/9, 16/6. **Watney Combe Def.**—58/-, 58, 6d., 7/6. **Westminster Bank**—*77/6, 8/-, 6d., 7/6, 9d., 8/3, 1½d.

(*Exceptional bargains at special prices.)

LATEST CLOSING AND STREET PRICES.

BRITISH FUNDS, ETC.

	Closing		Rise or fall
Consols 2½%	54	55	
Do. 4%	85	85½	
War Loan 4½%	94½	95½	
Do. 5%	100⅞	101⅛	
Do. 4% (Tax Free)	100	100½	
Funding Loan	85½	86½	−½
Victory Bonds	91½	92½	
3½% Conversion Loan	76	76½	−¼
4½% Conversion Loan	94	95	
4½% Treasury Bonds	96	96½	
Irish Land 2¾%	56	58*	
India 3%	55½	56½	
Do. 3½%	65½	66½	
Do. 4½%	86½	87½	
Do. 5½%	99	100*	
Local Loans	62	63	
Sudan 5½%	105	107	

COLONIAL GOVERNMENT STOCKS.

Australian Com. 5 p.c.	96	98	
Do. do. 6 p.c.	100	102	
British Columbia 4½ p.c. 1941	93	95	
Canada 4 p.c. 1940-60	89	91	
Cape 3½ p.c. Cons.	79	81*	
Ceylon 6 p.c.	102	104*	
N.S.W. 4½ p.c. 1935-45	89	91*	
Do. 5 p.c. 1945-65	96	98*	
Do. 6½ p.c. 1930-40	101	103	
New Zealand 4 p.c. Cons. '29	98	100	
Do. 5 p.c. 1946	101	103*	
Nigeria 6 p.c.	110	112*	
Queensland 5½ p.c. 1926-29	99	101*	
Do. 5 p.c. 1940-60	96	98	
South African 5 p.c. 1933-43	99	101	
Do. 6 p.c.	100	102	
South Australian 5 p.c. 1932-42	96	98*	
Do. 6½ p.c.	101	103	
Victoria 5 p.c. 1932-42	96	98	
Do. 5 p.c. 1945-75	96	98*	
Western Australian 5 p.c. 1935-45	96	98	
Do. 6 p.c. 1930-40	99	101*	

BANKS.

Anglo-South American	7 11/16	7 15/16	
Bank of Australasia	14	14½	
Bank of England	247	251	
Bank of Montreal	66	70	
Bank of New South Wales	48¼	49¼	
Do. New Zealand	60/0	62/0	
Barclay's "A" Shares	7¾	8	−⅛
British Overseas	5 5/16	5 9/16	
Canadian of Commerce	56	58	
Chartered of India	19⅛	19⅜	
Hong Kong and Shanghai	131	134	
Lloyds	63/0	64/0	
Martins	7 5/16	7 7/16	
Midland	8¾	9	−1/16
National Discount "B"	9½	9⅝	−1/16
National Provincial (£4 pd.)	13⅛	13⅜	−⅛
Royal of Canada	66	70	
Standard of South Africa	15¼	15¾	
Union of Australia	15	15½	
Westminster Bank (£1)	3⅞	4	

FOREIGN BONDS.

M.U.—June 24.

M.U.				
102	Argentine 5 p.c. 1886	101	103	
88½	Do. 4 p.c. Rescissions	87	89	
97¼	Do. 5 p.c. 1909	95	97	
100¼	Austrian 6 p.c. Guar.	99	100	
106¼	Belgian 7 p.c.	105½	107½	
92¾	Brazil 6½ p.c. S. Bds. '27	92	94	
96	Do. Funding 1908	95	97	
84	Do. 5 p.c. do. 1914	83	85	
96½	Chinese 5 p.c. 1896	96	98	
75¾	Do. 4½ p.c. 1898	75½	77½	+½
45½	Do. 5 p.c. 1912	44	47	
64¼	Do. 5 p.c. Reorg. 1913	64½	66½	+1
69	Do. Imp. Ry. 5 p.c. Gld	68	71	
111¾	Czecho-Slovakia Bonds	111	113	
81	Egyptian Unified	80½	82½	
20½	French Loan	20¼	20½	
18½	Do. 4 p.c.	18¼	18¾*	
105¼	German 7 p.c.	104¾	105¾	
100¼	Greek 7 p.c.	100	101	
18½	Italian Rentes	17½	19½	
97	Japan 4 p.c. 1905	96	98	
31½	Mexican 5 p.c. 99	30	33	
34½	Do. 6 p.c. 10-Y. Treas.	32	36	
17¾	Peruvian Corporation	17½	18	
61¼	Do. Pref.	60½	61½	
100¼	Do. Deb.	99	101*	
87	Poland 7 p.c. Sterling	86	88	
45	Portuguese 3 p.c.	44	46	
—	Spanish 4 p.c.	69	74	
18½	Turkish Unified	17¾	18¾b	

b Ex coupon.

BRITISH RAILS.

88	Great Western	87	88	−½
—	Do. 5 p.c. Pref.	90½	92½	
51	Ldn. Mid. & Scot. Ord.	50½	51½	
—	Do. 4 p.c. Pref.	67	69	
—	Do. 5 p.c. Red. Pref.	92	94	
—	Do. 4 p.c. Pref., 1923	65	67	
27	Lon. North-East. 5 p.c. Pref. Ord.	26½	27½	
12½	Do. Def. Ord.	12	12½	
—	Do. 4 p.c. 1st Pref.	64	66	
—	Do. 4 p.c. 2nd Pref.	54½	56½	
60½	Metropolitan	59	61	
76	Do. District	75½	76½	
72¾	Southern Pref. Ord.	72	73	
29¾	Do. Def. Ord.	29	30	
—	Do. 5 p.c. Pref.	86½	88½	
23/3	Underground Elec. (£1)	22/6	23/6	
110½	Do. Income Bonds	109½	110½	−½

COLONIAL AND FOREIGN RAILS.

106	Antofagasta	105	107*	
—	Argentine G.W. Ord.	91	93	+1
—	Bahia Blanca Guar. Stk	91	93	
108¾	Buenos Ayres Gt. Sthn.	108½	110½	+½
104	Buenos Ayres Pacific	105	108	+1½
94½	Buenos Ayres and W.	94	96	+½
—	Canadian National Guar	65	67*	
240	Canadian Pacific	238	240	−1
97¾	Central Argentine	97	99	
—	Do. Def.	91	93	
92	Central Uruguay	91	93	
39¼	Cordoba Central	38½	40½	
94½	Do. 1st Pref.	94	96	
63	Do. 2nd Pref.	62½	64½	+½
97½	Entre Rios	96½	98½	
—	Do. 6 p.c. Cum. Pref.	96½	98½	+½
—	Grand Trunk 4 p.c. Guar.	78	79*	
—	Do. 4 p.c. Perp. Deb.	78	80	
—	Interntl. of Cent. Amer.	46	49	
60	Leopoldina	59½	61½	
6½	Mexican Rails	6	7½	
13¾	Do. 8 p.c. Pref.	16	18	
8½	Do. 6 p.c. Pref.	8	10	
202	San Paulo Ord.	201	203	
35	United Havana	36½	37½	

AMERICAN RAILS.

—	Atchison	232	235	
—	Chesapeake	231	234*	+4
—	Chicago Milwaukee New	32¼	32¾	−1½
83	Erie	81	83	−1
—	Do. 1st Pref.	64	66	−1
—	New York Ontario	20	22	−1
—	Pennsylvania	85	87	+2
147	Southern Common	148	150	+1½
—	Southern Pacific	136	138	
240	Union Pacific	238	240	−1½

BREWERIES AND DISTILLERIES.

28/6	Allsopp £1 Shares	27/0	29/0	−1/0
[illegible]	Bass Ratcliff Ord.	3 5/16	3 7/16	−1/16
13/0	Brewers of Vancouver	12/0	13/0	
—	City of London Def. (5/-)	13/3	14/3	
65/0	Courage Ord.	3⅛	3¼	−1/16
26/0	Distillers Ord.	3¼	3⅜	
84/0	Guinness Ord. (£1 units)	4⅛	4¼	−1/16
72/0	Hoare and Co.	3½	3⅝	
83/6	Ind Coope Ord.	3	3⅛	−⅛
58/6	South African Breweries	2⅞	3	
—	Walker (John) Pref.	23/0	24/0	
58/3	Watney C'mbe Def. (£1)	2⅞	3	

ELECTRIC SUPPLY.

—	Bournemouth and Poole	66/0	67/0	−0/3
26/9	Charing Cross	26/3	26/9	−0/1½
—	Chelsea Ord.	25/3	26/3	
33/3	City of London	32/9	33/9	
53/9	County of London	56/0	57/0	+0/6
—	Lancashire	28/3	28/9*	−0/3
28/6	London Electric	27/6	28/6	
47/0	Metropolitan	46/6	47/6	−0/3
27/3	Newcastle	27/0	28/0	+0/1½
26/6	St. James's	26/6	27/6	
—	South London	25/6	27/6*	
26/3	Westminster	25/4½	25/10½	
—	Whitehall Inv. Pref.	24/1½	24/7½	

INSURANCE.

18¾	Alliance £20 (£2 4/- p.)	18¼	19¼	
13½	Atlas £5 (£1 5/- p.)	13	14	
25¾	Com. Un. (£2½ paid)	25¼	26¼	
12¾	Eagle Star Ord. £3	12⅝	12⅞	−⅛
78/6	Employers' £1 (5/- p.)	77/9	79/9	+0/3
15½	Gen. Accdt. £5 (£1¼ p.)	15	16	
10¾	Guardian £3 (10/- p.)	10½	11*	
29½	L. & Lan. Fire £5 (£1 p.)	29	30	
11	Lon. Ass. £2½ (£1¼ p.)	10½	11½	
35	N.B. & Mer. £5 (£1¼ p.)	34½	35½	
17¼	Northern £10 (£1 p.)	16¾	17¾	
13¾	Phœnix £10 (£1 p.)	13½	14	
13⅞	Do. £1 (f.p.)	13⅝	14⅛	
23½	Prudential	23	24*	
2 5/16	Do. "B" £1 (4/- p.)	2 1/64	2 5/16	
6⅝	Royal Exchange	6⅛	6⅝	
8⅝	Royal Ins. £1 (10/- p.)	8⅛	8⅝	
39¾	Sun Ins. £10 (£2 p.)	39¼	40¼	
53½	Sun Life £10	52½	54½	
—	Yorkshire 50/- (10/- p.)	7⅛	7⅜	

IRON, COAL AND STEEL.

8/3	Amal. Anthracite	8/4½	8/7½	+0/3
0/9	Armstrong (W. G.)	0/6	0/9	−0/1½
63/0	Babcock, Wilcox Ord.	61/0	62/0	−0/9
4/3	Baldwins	4/0	4/6	
6/3	Brown (John)	6/0	6/6	
1⅞	Buell Combustion	1 27/32	1 29/32	
4/0	Cammell, Laird	3/9	4/3	
64/0	Cory (William)	63/9	64/9	+0/3
9/3	Dorman Long	9/4½	9/7½	−0/3
51½	International Nickel	52¾	53	+¼
5/0	Pease and Partners	4/6	5/0	−0/1½
1¾	South Durham Steel	1⅝	1⅞	
30/6	Siemens	30/3	30/9	+0/6
9/6	Vickers Ord.	9/3	9/9	

LAND AND INVESTMENT.

55/0	Argentine Land and Invest.	2 11/16	2 15/16	
32/6	Do. Southern Land	1 9/16	1 11/16	
—	City San Paulo Impts.	18/4½	18/7½	+0/3
21/0	Forestal Land	20/6	21/0	
5 11/16	Hudson's Bay Ord.	5 7/16	5 9/16	−1/16
1⅜	Hyderabad Deccan	1⅜	1½*	
5/0	Pekin Syndicate	4/3	4/9	
6/6	Rio de Janeiro	6/6	6/9	
4 5/16	Sudan Plantations	4 3/32	4 5/32	−⅛

NEWSPAPERS.

2 1/16	Assd. Newspapers Df. (5/-)	2	2⅛	
2⅛	Allied News Ord.	2	2¼	
—	Amal. Press (New)	23/9	24/3	
4⅝	Daily Mail Trust	4 17/32	4 21/32	
32/0	Daily Mirror Ord. (5/- sh.)	31/6	32/0	−0/1½
—	Financial Newspapers	21/9	22/3	
—	Illustrated Newspapers	29/32	1 1/32	
3¾	Sunday Pictorial Ord.	3 11/16	3 15/16	

NITRATES.

6¾	Alianza	6½	7	−¼
14/0	Lagunas Nitrate	13/0	15/0	
4 15/16	Lautaro Nitrate	4 13/16	4 15/16	−1/16
22/6	Liverpool Nitrate	22/0	24/0	
30/9	New Tamarugal	31/0	32/0*	+1/0
9/0	Rosario Nitrate	8/6	9/6	
1⅜	Santiago Nitrate	1¼	1½	−⅛
11/3	Tarapaca Nitrate	11/0	11/6	

OILS.

M.U.—June 24.

3 1/16	Anglo-American	3 1/16	3⅛	−1/32
1⅛	Anglo-Ecuadorian	1 1/16	1⅛	−1/32
2 21/32	Anglo-Egyptian "B"	2 19/32	2 21/32	−1/32
4 9/16	Anglo-Persian Ord.	4 15/32	4 17/32	−1/16
27/3	Do. 8 p.c. 1st Pref.	27/1½	27/7½	
29/3	Do. 9 p.c. 2nd Pref.	29/3	29/9	
97¾	Do. 5 p.c. Deb.	97¼	98¼	
1 9/16	Apex Trinidad (5/- shares)	1½	1 9/16	−1/32
3	Attock	2 13/16	2 15/16	−5/32
14/3	British Borneo Pet. (10/-)	14/0	14/6	
7/0	British Burmah (8/-)	6/6	7/0	
6/1½	British Controlled	5/7½	5/10½	−0/3
7/1½	Do. Pref.	6/7½	6/10½	−0/3
4½	Burmah	4 13/32	4 15/32	−1/32
26/3	Do. 8 p.c. Pref.	26/1½	26/7½	
11/3	Canadian Eagle Ord.	10/7½	11/1½	−0/4½
11/10½	Do. 7 p.c. 1st Pref. ($5)	11/7½	12/1½	
10/0	Do. 8 p.c. Pref.	9/3	9/9	−0/6
1 11/16	Creole Synd.	1 21/32	1 23/32	+1/32
5⅞	Eagle Transport Pref.	5 11/16	5 15/16	
8/1½	Kern River (10/-)	7/9	8/3	−0/1½
—	Lago (no par value)	3½	3 9/16	
2⅝	Lobitos	2 15/32	2 15/32	+1/32
16/3	Mexican Eagle Ord.	15/4½	15/10½	−0/7½
15/0	Do. 8 p.c. Pref. New	13/10½	14/4½	−0/4½
7/9	Do. 7 p.c. 1st Pref. (4 pesos)	7/6	8/0	
3/0	North Caucasian (10/-)	2/6	3/0	−0/3
1/0	Omnium	0/10½	1/4½	
—	Pan-American "B"	$58½	$60½	−1
13/9	Phœnix Oil	13/6	14/0	
7/0	Do. 1/- shares	6/9	7/3	
33½	Royal Dutch	32⅛	32¾	−⅝
4 29/32	Shell Transport	4 13/16	4⅞	−1/16
4 15/16	Do. 5 p.c. Pref. (£10)	4 13/32	4 15/32	
25/9	Do. 7 p.c. Pref.	25/6	26/0	
1/3	Spies (2/-)	1/1½	1/4½	
11/9	Steaua Romana	11/3	11/9	−0/3
7/4½	Tankers Pref.	7/3	7/9	
5/9	Trinidad Central	5/0	6/0	
4 7/16	Trinidad Leasehold	4 5/16	4⅜	−1/16
8/9	United Brit. Trinidad	8/4½	8/7½	−1/1½
2/6	Ural Caspian	2/3	2/9	
3¾	V.O.C. Holdings	3⅝	3 11/16	−1/32
3⅝	Do. 7 p.c. Pref.	3½	3 9/16	−1/32

RUBBERS.

M.U.—June 24.

1/1½	Amal. Finance	1/1½	
38/0	Anglo-Dutch	37/10½	+0/1½
4/1½	Anglo-Java	4/0½	
1 1/16	Anglo-Malay	21/0	
4/10½	Bertam Cons.	4/10½	
3/10½	Bukit Mertajam	3/10½	
1/6	Bukit Sembawang	1/6	−0/1½
25/7½	Grand Central	25/0	
2	Highlands	39/0	
18/0	Jugra Land	18/0	
2 11/16	Kuala Lumpur	53/1½	−1/3
1 19/32	Linggi	31/3*	
5/1½	London Asiatic	5/3*	
2	Malacca	39/4½*	
3/6	Merlimau	3/4½*	−0/1½
1⅛	Mooply Valley	22/6	
43/0	Rubber Trust	43/0	
23/0	Straits Rubber	23/1½	
4/4½	Sumatra Para	4/4½	
1 15/16	Tandjong	37/6	−1/3
28/1½	Tandjong Malim	28/1½	
4/9	United Serdang	4/9	
2 23/32	United Sua Betong	73/9*	
14/3	Vallambrosa	13/10½	

Allagar	2/1½*		Londu	16/3	
Bah Lias	37/6		Manch'r N.B.	23/9*	
Batu Tiga	33/9		N. Hayoop	1/1½	
Bernam Pr'k	35/0		N. Hummock	17/6*	
B.N.B.R. Prf	75½		Pahi (f.p.)	1/6	
Do. Def.	115		P.P.K. (C'y'n)	17/8*	
Broome Sel.	16/3		Pataling	73/9*	
Bukit Rajah	24/0*	−1/7½	Pilmoor	33/9*	
Chersonese	2/7½		Rambutan	1/10½	
Cicely	6/3*	−0/1½	Rim Malacca	3/6¾	
East Asiatic	2/9		Sapumalk'de.	31/10	
Eastern Trst.	30/7½		Sedenak	30/0*	
F.M.S. Plant	35/7½*		Sardang C'tl.	28/9*	
Gen. Ceylon	31/3		Singap'e Para	1/6	
Glenbervie	35/0		Soember Ajoe	2/9	
Golden Hope	30/0		Sumatra Con.	25/0	
Java Amal.	32/6		Sungei K'par.	3/9*	
Kepitigalla	1/9		Sungei Siput	1/1½	
Kombok	3/4½		Taiping	2/0	
Kuala Sel.	4/10½		Tamiang	40/0	
Langkat Sum	21/3*		Telogoredjo	41/3*	
Laras	3/9		Tempeh	2/0*	
Do. Deb.	106		Toerangie	40/0	
Ledbury	33/3		Yam Seng	3/6	

REFRESHMENT AND FOOD.

25/0	Aerated Bread	24/0	25/0	−0/6
40/0	Bovril Def.	39/9	40/9	
3/7½	Crosse and Blackwell	3/6	4/0	
16/10½	Home and Colonial (4/-)	16/9	17/3*	
4/0	Lipton	3/9	4/3	
1 5/16	Lovell and Christmas	1⅛	1⅜	
5 5/16	Lyons (J.)	5 5/32	5 9/32	+1/32
—	Mackintosh (J.) Pref.	23/1½	24/1½	+0/1½
5/6	Maypole Def.	5/4½	5/10½	+0/1½
—	Scribbans	13/3	13/6	+0/1½
—	Do. Def. (1/-)	1/9	2/0	
—	Smithfield Arg. Meat	7/16	9/16	
2¾	Spratt's Patent	2⅝	2⅞	

SHIPPING.

10/0	Cairn Line	9/0	10/0	
—	Court Line	29/6	30/6	
—	Cunard Ord.	24/3	24/9	
16/9	Elder-Dempster 6% Pref.	14/6	15/6*	−0/6
—	Furness Withy	28/6	29/6	
—	P. and O. Def. (£1)	55/9	56/9	−0/6
—	Royal Mail Ord.	60½	62½*	−½

TEAS.

Amal. Estates	23 1/16*	−1/16	Galaha Ceylon	75/0	−1/3
Assam Co.	45/0		Imperial	51/3	
Assam Consol.	15/6*		Jetinga Valley	53/3*	
Assam Front'r	23/6		Jhanzie	5⅞	+1/16
Bog'want'lawa	60/4½		Jokai	82/6	
Borelli	5 13/16		Jorehaut	86/10½	
Brahmapootra	35⅞		Kanan Devan	49⅞*	
Brit. Indian	75/0*		Lebong	74/4½*	
Budla Beta	7 9/32	−1/16	Lungla	18/3	+0/6
Ceylon Plant.	5 31/32		Makum	41/7½	
Ceylon Prop.	61/3		Moabund	45/0	−1/3
Chargola	14/9	+0/1½	Nedeem	47/6	−2/0
Chubwa	88/6*	−0/6	New Dimbula	6 15/16	
Chulsa	66/9¾		Nuwara Eliya	5 9/16	
Con. Tea & L.	34		Ouvah	69/4½	
Darjeeling Co.	61/3	+1/3	Peacock & Nll.	4/1	
Do. Consol.	66/3*		Pabbojan	7 17/32	
Deundi	23/1½		Pundaloya	102/0	
Dima	44/3		Rosehaugh Cey.	9/0	−2/3
Dimbula Val.	66/10½		Scottish Assam	45/7½	
Dooars	57/7½	−1/1½	Scot. T. & Ln.	68/3	
Doom Dooma	43/9		Singlo	70/0	
E. Assam	5 5/16		Sumatra (17/6)	28/1½	
East Produce	56/9		Travancore	97/6	
Empire	49/0	−1/6	Up. Assam	52/3	

TEXTILES AND ARTSILKS.

—	Alliance Art Silk (5/-)	2/3	2/9	
1/6	Amalgamated Cotton	1/3	1/9	
33/0	Bleachers	31/9	32/9	−1/0
42/3	Bradford Dyers	41/6	42/6	
13/6	Branston Ord.	12/0	13/0	−0/9
8/6	Do. Def. (fully-paid)	5/16	7/16	−1/16
1½	British Celanese Ord.	1 11/32	1 13/32	+1/16
14/9	Do. Pref.	15/6	16/0	
25/6	Calico Printers	25/0	26/0	−0/3
3¼	Canadian Celanese	2⅞	3⅛	
67/6	Coats	67/9	68/0	+0/3
4	Courtaulds	3 27/32	3 29/32	−1/16
2¾	English Sewing Cotton	2⅝	2¾	−1/16
37/0	Fine Spinners	36/3	37/3	−0/3
—	Linen Thread Ord.	1 15/32	1 17/32	
—	Linen and Art Silk (2/-)	2/3	2/9	
22/6	Lister Ord.	22/0	23/0	
1⅛	Nuera Silk	15/16	1 1/16	−⅛
25/32	Do. Def.	⅝	¾	−1/16
17/9	Snia Viscosa	17/0	18/0	

TELEGRAPHS, TELEPHONES, WIRELESS.

24½	Anglo-American Def.	24¼	24¾	
76/0	Marconi Certs.	74/6	75/6	−1/0
4¼	Do. Pref.	4⅛	4⅝	
3⅛	Do. Marine	3 1/16	3 5/16	
32/6	Do. Canada	1½	1⅝	
—	Oriental Telephone	2 15/16	3 5/16	
102	Radio Corporation	88½	89½	+2
11	Do. Pref. ($50)	10¾	11¼	

MISCELLANEOUS INDUSTRIALS.

19/0	African and East Trade	18/9	19/3	
0/6	Anti-Dazzle Screens (1/-)	0/4½	0/7½	
30/9	Associated Cement	29/6	30/0	−0/7½
46/0	Assoc. Elec. Industries	46/0	47/0	+0/9
9/7½	Baird Television A	8/10½	9/1½	−0/3
16/0	Borax Con. Def.	15/9	16/3	
59	Brazilian Traction	57	58	−1½
6 11/32	British-American Tobacco	6 7/32	6 11/32	−1/32
50/9	British Aluminium	49/9	50/3	−0/3
8/9	British Inter. Pict. (5/-)	9/3	9/9	
28/10	British Match	28/6	29/0	−0/3
2½	British Portland Cement	2 7/16	2 9/16	
31/3	British Oil and Cake	31/3	31/9	−0/1½
—	British Talking Pictures	5/10½	6/1½	+0/3
78/0	Callenders Cable	77/0	79/0	
132	Canadian Car	130	140	
18/6	Carmelite Trust (10/-)	13/0	14/0	
14⅝	Carreras	14¼	14¾*	
2/3	Chemical & Metal. (2/-)	2/1½	2/4½	
11½	Columbia Graphs	11 9/16	11 11/16	+1/16
—	Crittal's Manufacturing	2	2⅛	
5/4½	Crystalate Gramo. Ord.	5/0	5/3	−0/1½
17/3	Dunlop Rubber	16/7½	17/1½	−0/4½
2/0	Duophone Ord.	1/6	2/6	
21/9	Ever Ready (5/-)	20/9	21/9*	+0/1½
—	Ford Motor (fully paid)	3 3/16	3 5/16	
51/0	General Electric Ord.	49/0	51/0	−1/6
1/6	Goodson Gramophones	1/6	2/0	+0/4½
16½	Gramophone Ord.	16 5/16	16 5/16	−1/16
—	Harland W. & Ord.	14/6	15/6	
75/3	Harrods Stores	76/6	77/0	+0/9
25/0	Harrods (B.A.)	25/3	25/9	+0/3
6¾	Henley's Telegraph	6½	6⅝	
—	Imperial Airways	29/9	30/9	−0/3
4 15/16	Imperial Tobacco Ord.	4 13/16	4 15/16	
39/9	Do. Canada	38/6	40/6*	
37/0	Imp. Chem. Indus. Ord.	37/0	37/6	+0/7½
15/3	Do. Def.	14/6	14/9	
7⅝	Inter'l. Holdings Ord.	7⅛	7⅝	−⅜
36/6	Johnson and Phillips	35/6	36/6	−0/6
—	Keystone Knitting Def.	1/1½	1/4½	
—	Do. Pref. Ord.	6/10½	7/1½	
36¼	Kreuger and Toll	35¼	36¼	−½
22/6	Lever 7 p.c. Pref.	22/3	22/9*	
—	Machine-Made Sales	18/6	19/6	+0/3
92/0	Margarine Union Ord.	93/3	94/3	+1/0
5/0	Metropole Grams. Ord.	3/4½	3/10½	−1/7½
1/1	Ner-Sag	21/32	23/32	
1⅝	Parent Trust Def.	1 19/32	1 25/32	
11/6	Platt Bros. Ord.	10/6	11/6	
—	Reckitt Ord.	3⅞	4	
25/0	Roneo	1 9/32	1 13/32	
—	Ruth's Steam Stor. A	21/3	22/3	−0/3
2	Salt Union	1 29/32	2 1/32	
102½	San Paulo Tram Deb.	99	104	
81	Shawinigan Water Com.	80	83*	
20⅝	Swedish Match B	20 5/16	20 7/16	−¼
49/9	Tate and Lyle	38/9	39/9	−0/1½
—	Taylor's Service	40/9	41/9	
4/9	Taylor Cash Chem. Def.	4/6	4/9	
—	Tilling Ord.	[illegible]	[illegible]	
4⅛	Triplex Glass	4	4¼	
—	Tobacco Trust Ord.	382½	387½	
—	Do. Def.	482½	492½	+2½
7¾	United Molasses	7 9/16	7 15/16	−1/16
195	Victor Talking Machine	182	184	
15/9	Vine Products Ord. 5/- Sh.	16/0	16/6	+0/3
1 5/16	Vocalion Gramophone	1⅛	1 7/16	
9/32	Do. Foreign	¼	5/16	+1/32
49/6	Wallpaper Def.	49/3	49/9	

* Ex div. † Ex rights. ‡ Cum div. § Ex bonus.

PRICES OF RECENT ISSUES.

Bemax "A"—7/32-9/32.
British and Dominion Films Def.—1/7½-2/1½; do. Pref.—12/-13/-.
Brotex (1/- shares)—1/6-2/-.
Fisher Foils—1/-1/6.
Four Wheel Jacks—9d.-1/-.
Gerrard Wire—4/7½-4/10½.
Pye Radio Def.—4/3-4/9.

INSURANCE SHARES.

BUSINESS DONE IN LONDON.—Atlas, 13¼; Commercial Union, 25 13/16; Eagle Star Ord., 12½; Employers' Liability, 78/9; General Accident, 15½, ⅝; Guardian (x.d.), 10 11/16; London and Lancashire Fire, 29½; London Assurance, 11 3/32; North British and Mercantile, 35⅛, ¼; Northern, 17¼; Phœnix, 13½, ⅞; do. £1 (fully paid), 13¾, £13 18/-, £13 19/3; Prudential (x.d.), 23¼, 7/16, 5/16, ⅜, ½; Royal Exchange, 6⅝; Royal Insurance, 8⅝; Sun Insurance, 40; Sun Life, 52½; Yorkshire, 7.

BUSINESS DONE IN LIVERPOOL.—Eagle Star, 249/3; Phœnix Assurance, 400001, 13 15/16; Royal Exchange Assurance, 6¼; Royal Insurance, 8½, ⅝; Scottish Union and National Insurance, 18; Sun Insurance, £40 2/-; Yorkshire Insurance, 490001, 289/-.

PROVINCIAL EXCHANGES.

BIRMINGHAM.—Little change in Motors. Buyers of Rileys unsatisfied, closing 17/6 bid. Singers firmer. Leyland Motors dull. Dunlops quieter. Austin Pref., 5/4½; Bluemels, 43/9; Components, 11/3; Dennis, 51/-; Enfield, 23/9; Guys, 21/6; Humbers, 15/-; Leylands, 53/6; Lucas, 82/9; Maudslay, 26/1½; Napier, 61/3; Rolls-Royce, 49/-; Rover, 9/-; Singer, 25/9; S.T.D., 4/3; Standard, 10/-; Triumphs, 15/6; Dunlops, 17/-.

MANCHESTER.—No decided tendency in Textiles. Bleachers, 33/9-34/3; Calicos, 25/-25/6; Bradford Dyers, 41/6-42/6; Sewing Cottons, 54/-55/-; Fine Spinners, 36/6-37/-; Slubbers, 7/-; Coats, 67/-67/6; Velvets, 23/-24/-; Courtaulds, 77/6-78/9; Dunlops, 16/9-17/-; Turner and Newall, 4 15/16; Nuera Silk 21/3, do. Def. 15/-; Celanese 26/3, do. Pref. 15/9.

THE MONEY MARKET.

BORROWING FROM THE BANK.

Another large amount in loans was borrowed from the Bank of England yesterday for a week and eight days. Fresh day-to-day loans were in plentiful supply at 4 per cent. down to 3½ per cent. Old money was renewed at 4 per cent.

Bank Rate Discount changed February 7, 1929					5½%
60 days (fine)		5 5/16%			
3 months	5 5/16	5⅜%	Trade	5½	6%
4 "	5⅜	5⅞%	"	5¾	6%
6 "		5 7/16%	"	6	6½%
Loans to Brokers Day-to-day					3½%
for a week				4	3½%
Deposit Allowance; Banks at Call					3%
Discount Houses at Call					3½%
at Notice					3¾%

In the discount market rates were steady to firm, with fine two months' commercial bills quoted at 5¼ to 5 5/16 per cent., three months at 5 5/16 to 5⅜ per cent., four months at 5 11/32 to 5 13/32 per cent. and six months at 5 7/16 per cent. The hot bills were sellers at 5 11/32.

At the Bank of England the sale of bar gold, valued at £1,873,718, was announced. The net efflux to date amounts to £1,865,378. Silver was unchanged at 24¼d. for spot and 24 5/16d. per ounce for two months' delivery. China banks bought and sold. Gold was unaltered at 84s. 11¼d. per fine ounce. The South African consignment of £767,000 of bar gold, together with £10,000 from West Africa, was dealt with in the open market. Of this amount £29,000 was taken by India, £20,000 for the home trade, and £17,000 for the Continental trade, the balance of £720,000 being taken by Germany.

As a result presumably of the heavy withdrawal of gold, some of the foreign exchanges moved more favourably to sterling. The German rates at one time advanced to 20.35, and it finished substantially higher at 20.34¼. France, Switzerland, and, to a slight extent, Italy quoted more for sterling, but Belgian belgas and Swedish kroner, especially the last, appreciated. The New York exchange was a shade harder at 4.84 25/32, and the Montreal rate closed above 4.89.

	June 25 Closing Rates		June 24 Closing Rates		Par Rate
New York	4.84 25/32	4.84 27/32	4.84 25/32	4.84 13/16	4.866
Montreal	4.89	4.89⅛	4.88⅞	4.89	4.866
Paris	123.95	123.98	123.93	123.96	124.21
Amsterdam	12.07⅛	12.07⅜	12.07⅛	12.07⅜	12.107
Athens	374¾	375¼	374¾	375	375
Barcelona	34.25	34.27	34.24	34.26	25.221
Berlin	20.34	20.34½	20.31½	20.31½	20.43
Brussels	34.90¼	34.90¾	34.90¼	34.91½	35.00
Copenhagen	18.20½	18.20¾	18.20	18.20½	18.159
Geneva	25.19	25.19½	25.18½	25.19	25.221
Helsingfors	192¾	193	192¾	193	193.23
Oslo	18.19⅝	18.19⅞	18.19½	18.20	18.159
Prague	163 9/16	163 11/16	163 9/16	163 11/16	24.02
Rome	92.66	92.69	92.66	92.68	92.46
Stockholm	18.08¾	18.09	18.09	18.09½	18.159
Vienna	34.48	34.51	34.48	34.51	34.58
Warsaw	43 5/16	43 7/16	43 5/16	43 7/16	43.38
B. Ayres	47 5/16	47¼	47 5/16	47¼	[illegible]
Lima 90 dys	19½ p.c. pm.		19½ p.c. pm.		par
Mexico	10.00d.	10.25d.	10.00d.	10.25d.	9.76
Montevideo	47½d.	48d.	47½d.	48d.	51d.
Rio de Jan.	5 27/32	5⅞	5 55/64	5 57/64	
Valparaiso	39.63		39.63		40
Calcutta	1/5⅞	1/5 29/32	1/5 55/64	1/5 57/64	18d.
Kobe (p.yn.)	1/9 11/16	1/9¾	1/9 21/32	1/9 23/32	24.58
Shanghai	2/4	2/4 3/16	2/4	2/4⅛	—
Singapore	2/3 23/32	2/3 13/16	2/3 23/32	2/3 13/16	2/4

DUBLIN BUSINESS DONE.

GUINNESS AND COATS WANTED. TOBACCOS AND COURTAULDS OVER LOWEST. CHEMICALS AND MARGARINES STRONG. MARCONIS DEPRESSED.

Government National 5 p.c. Sterling repeated 99¼, Compensation 5 p.c. 97½, and Land Bonds 4½ p.c. 90⅝, but Second 5 p.c. National Loan rose ⅛ more to 98⅞.

In British Funds, War Loan 5 p.c. fell 1/16 to 101¼, 1/16, and the Deed Stock repeated 101. Conversion 3½ p.c. fell ¾ to 76⅛, and Irish Land 2¾ p.c. ½ to 56¼.

Dublin Corporation 5 p.c. Inscribed repeated 97 x.d.

In Banks, National rose ⅛ to 23⅞, but Munster and Leinsters fell 1/16 to 6 7/16, while Bank of Ireland Stock repeated 317.

There was a good tone in local Brewery and Distillery securities. Guinness Ordinary were very firm at 84s. 3d., 84s. 4½d., while Dublin Distillers 4½ p.c. Debentures were jumped up 4¼ to 54½ ineffectually bid. J. Power and Son Preference were firm at 12s. 9d.

British and Irish Steam Preference rose 1½d. to 16s. 6d.

Marconis fell 1s. 6d. to 75s. 6d., 5s. 3d., 5s.

Rails met with realisations where recent rises were largest. Great Southern relapsed 3 to 22, after being dealt in at 23¼, 4, 3½, ¾, 2½, ¼, and the Preference 3 to 42¼, 43, but the Guaranteed Stock rose 2 to 52, and the Debentures ⅞ to 62, 62¼. Great Northern Ordinary rose a further 1 to 28.

Provincial Tram £1 Ordinary rose 9d. more, i.e., from 1s. 6d. to 2s. 3d.

Alliance Gas repeated 9⅛.

Trusts, Bakery and Miscellaneous securities were neglected.

In Drapery shares, Arnott Ordinary rose 9d. further to 127s. 3d.

Among Manufacturing shares, British-American Tobacco fell 9d. to 126s. and Imperials 1s. to 97s. 9d., after opening at 97s. Courtaulds opened 2s. lower at 77s. 6d., and then recovered to 79s., or only 6d. lower on the day. Branston Art Silks repeated 15s. Dunlop Rubbers realised 17s. 1½d., 17s., 17s. 3d., a fall of 3d. Imperial Chemicals opened firm at 36s. 10½d., and at the later market were lifted to 38s. 3d., and the Deferred 1½d. to 15s., after opening at 14s. 9d., but the Preference shaded 1½d. to 25s. 6d. Margarines were strong, and the "Unie" shares rose 2s. to 96s. 3d., 6s. 4½d., 6s. 9d., and the Preference 6d. to 93s. 6d., after earlier dealing at 93s. Vickers remain at 9s. 4½d.

In Trading, etc., Hugh Moore and Alexanders Ordinary marked 2s., and the Preference fell 6d. to 17s.

Other business was in British International Pictures, which rose 1½d. to 9s. 6d. Mexican Eagle Oils realised 15s. 9d., 15s. 7½d., and Turner and Newall Ordinary 99s.

OFFICIAL QUOTATIONS.

National Loan..(99¼)	99¼	Alliance Gas....(9⅛)	9⅛
Second Loan...(98⅞)	98⅞	Arnott Ord.(126/6)	127/3
Compen. Stk..(97½)	97½	Branston Silk.(15/-)	15/-
Land Bonds...(90⅝)	90⅝	B.A.T......(126/9)	126/-
5% War Loan (101¼)	101¼ 1/16	Imp. Tob.(98/9)	97/- 7/9
Do. Deed.....(101)	101	Courtaulds...(79/6)	77/6 9/-
Conver. Loan..(76⅞)	76⅛	Chemicals (36/10½)	36/10½ 8/3
Land Stk. '03..(56¾)	56¼	Do. Def..(14/10½)	14/9 15/-
Dub. 5% New....(97)	97c	Do. Pref...(25/7½)	25/6
Bank Stock..(317)	*317c	Dunlops.....(17/6)	17/1½ 17/- 17/3
Mun. & Lein....(6½)	6 7/16	Marg. Unie..(94/9)	96/3 6/4½ 6/9
National .....(23¾)	*23⅞	Do. Union....(93/-)	93/- 3/6
Dub. Distill. Deb...	54½b	Vickers........(9/4½)	9/4½
Guinness .....(84/3)	84/3 4/4½	Moore (Hugh) Ord....	2/-
Power Pref..(12/9)	12/9	Do. Pref.....(17/6)	17/-
B. & I. Steam (16/4½)	16/6	British Inter. Pict....	9/6
G.N. Ord..........(28)	29	Marconi Certs....	75/3 5/-
G.S. Ord..(25)	23¼ 4 3½ ¾ 2½ ¼ 2	Mex. E. Ord.	15/9 15/7½
Do. Pref...(43¾)	42¼ 3	Turner & Newall....	99/-
Do. Guar.........(50)	52		
Do. Deb...(61⅛)	62 2¼		
Provl. Tram....(1/-)	2/3		

* Odd lot, a asked, b bid, c cash.
(Last business done given in parentheses.)

IRISH BANKS' RATE.

Irish Banks' Rate	6 %
Loans on Government Stocks transferred	5½ %
Deposits under £500	3 %
Deposits of £500 and over	3½ %

The rates in the foregoing table, which are those at present in force, are subject to variation.

STOCK EXCHANGE SETTLEMENTS.

Contango	—	July 8
Mining ticket		July 9
General ticket	June 26	July 10
Account day	June 27	July 11

BELFAST.

Business done:—5 p.c. War Loan, 100 15/16, 101 1/16; 3½ p.c. Conversion Loan, 76 7/16; Provincial Bank, 28¾, ½; Northern Bank, 6; Inglis 6 p.c. Pref., 21s.; Dunville, 8⅜; John Arnott (Belfast), 41s., and 4½ p.c. Deb., 61; Robertson, Ledlie, and Ferguson, 7; British-American Tobacco Ord., 125s. 7½d.; Imperial Tobacco, 97s. 6d., 98s.; Lever Bros. 7 p.c. Pref., 22s. 7½d.; Imperial Chemical Ord., 37s.

DUBLIN SHIPPING REPORT.

Barometer, at 5 p.m.—30.
Wind and Weather, at 5 p.m.—Winds light and variable; fine.

Foreign Arrivals—Ss. Trito, of Rotterdam, 373 tons register (Captain Boll), from Rotterdam, with general cargo, discharged at Transit Sheds, North Wall Extension, and proceeded to Belfast with part cargo; ss. Joannis, of Andros (Greece), 2,299 tons register (Captain Goulandris), from Rosario, with a cargo of maize, discharging in Alexandra Basin; ss. Shuna, of Glasgow, 953 tons register (Captain Gunn), from Skein, with general cargo, discharging at Transit Sheds, Alexandra Basin; ss. Procris, of Glasgow, 491 tons register (Captain Waldnan), from Oporto and Cadiz, with wine and general cargo, discharged at Transit Sheds, Custom House quay, and proceeded to Liverpool and Glasgow with general cargo.

Coastwise Arrivals—Ss. Lady Limerick, from Liverpool, with passengers and goods; ss. Lairdsforest, from Glasgow, with passengers and goods; ss. Slieve Donard and ss. South Stack, from Holyhead, with goods; ss. Lady Meath, from Preston, with goods; ss. St. Fintan, from Whitehaven, with coals; ss. Mayflower, ss. Dunleith and ss. Ita, from Ayr, with coals; ss. Puffin, from Birkenhead, with coals; ss. Cornelian, from Troon, with coals; ss. Thelma, from Garston, with coals; ss. Glencullen, from Ardrossan, with coals; ss. Cairngorm, from Newport, with coals; ss. Clareisland, from Manchester, with empties.

FINANCIAL PARAGRAPH

IMPERIAL CHEMICAL INDUSTRIES.

Earlier in the year Imperial Chemical Industries Ordinary shares touched 45s. 6d. From that point there was a steady but substantial drop, partly due to the issue of a very large amount of fresh capital, with the result that during this month the shares touched 35s. The new issue was for a total nominal amount of £10,427,000, though owing to the premium at which the shares were offered the amount of cash received by the company was £15,150,491. Preference shareholders were offered one new Preference share at 23s. for every four held, the Ordinary shareholders one new Ordinary at 33s. 6d. for every eight held, while the Deferred shareholders were offered one new Ordinary for every 16 Deferred held. In the last day or two there has been some important buying of the shares, with the result that yesterday the Ordinary recovered to 37s. 3d., having touched 37s. 9d. The buying is believed to be in anticipation of the early announcement of an important development of the company's business. There is reason to believe that a far-reaching agreement has been reached between the Imperial Chemical Industries and interests in America and Germany for the purpose of effecting control of the production and marketing of synthetic nitrate. If this should prove to be the case, there is likely to be a still more active market in Imperial Chemical Industries shares. The report mentioned above is to some extent confirmed by the official announcement of an agreement between the Chilean Finance Minister and Imperial Chemical Industries for closer co-operation between synthetic nitrogen and Chilean nitrate of soda. Also that an agreement has been concluded between Imperial Chemical Industries and the I.G. Farbenindustrie A.G. with regard to co-operation in the production, marketing and propaganda of synthetic nitrogen products. It is added that the agreement between the three largest producers of nitrogenous fertilisers in the world outside the United States should pave the way for a stabilisation of the nitrogen industry, inasmuch as it is proposed to invite the other national group of nitrogen producers to come into line.

FREE STATE EXCHEQUER RETURN.

SMALL WEEK'S REVENUE.

Last week the Free State revenue was £90,931 more and expenditure £367,853 less than in the corresponding week last year. The totals are:—

REVENUE.		EXPENDITURE.	
1929	£5,012,336	1929	£4,194,811
1928	£4,921,405	1928	£4,562,664
More...	£90,931	Less...	£367,853

Total revenue to date exceeds expenditure by £817,525, and total receipts exceed total issues by £539,525.

LAST WEEK'S FIGURES.

Compared with the same week in 1928, the revenue and expenditure are:—

REVENUE.

	Week ending June 22, '29.	Week ending June 23, '28.
Customs	£170,000	£187,000
Excise	100,000	55,000
Motor Tax	6,000	3,000
Estate Duty	40,000	25,000
Stamps	9,000	9,000
Income Tax	17,000	29,000
Land and Sundry	7,929	8,115
Other Receipts	2,000	38,142
Total for Week	£351,929	£354,257

EXPENDITURE.

Central Fund	£850	£105,142
Supply Services	149,000	147,000
Total Expenditure	£149,850	£252,142

EXCHEQUER BALANCE.

£17,000 came in from Savings Certificates, and £5,000 went out for the Shannon Scheme. After adjusting revenue and expenditure, there is £214,079 to carry to the Exchequer balance, raising the total to £1,287,093, compared with £2,829,822 on the same date last year.

THE ANGLO-PERSIAN OIL COMPANY, LIMITED.

SATISFACTORY INCREASE IN SALES.

THE NEW B.P. SPIRIT.

INTERIM DIVIDEND FORESHADOWED.

The twentieth ordinary general meeting of the Anglo-Persian Oil Co., Ltd., was held yesterday at Winchester House, Old Broad street, London, E.C.

Sir John Cadman, G.C.M.G., D.S.C., the chairman of the company, who presided and moved the adoption of the report and accounts, referred first to the spirit of thankfulness in which they met at the recovery of His Majesty the King from his recent illness.

Continuing, he said—The period under review is of nine months only, and a proper comparison of figures can only be made by taking three-fourths of the figures for the preceding year.

You will doubtless agree that my forecast of not unsatisfactory result for the nine months' trading has been amply fulfilled, since the net profits are approximately £500,000 in excess of those for the same proportion of the previous year. This result is all the more satisfactory when it is remembered that in our principal market the United Kingdom prices were still lower than during the previous year.

We have provided £201,051 13s. 9d. for extra depreciation and made allocations to amortisation, general and Debenture Stock redemption reserve funds, which, in the aggregate, are at the same rate as previously. The sum of £400,000 is placed to the general reserve fund, bringing that fund up to over 2½ millions of pounds. After these allocations, sufficient profit remains to permit of a dividend distribution to the Ordinary shareholders at the rate of 12½ per cent. per annum for the nine months, which you will doubtless consider a gratifying increase on the 7½ per cent. paid for the previous twelve months.

You will notice from the report that the sum of £513,434 12s. 9d. on account of excess profits duty has been deducted from the amount "carried forward." Within the last few days we have arrived at a final settlement with the Revenue authorities, involving the payment of a further £375,000 in full discharge of all liability.

From the next balance sheet the 6½ per cent. Five Year Secured Notes will disappear, as these were finally repaid last March.

Few changes appear in any other balance sheet items. We have continued the policy of expansion and modernisation, both in the parent company and in its associated and subsidiary companies, but the expenditure thus incurred has been more than covered by the ample depreciation provided.

PRODUCTION-FIELDS.

Production at Masjid-i-Suleiman during the nine months was 4,250,000 tons, which compares closely with my estimate. This field is in excellent condition, and continues to respond readily to the demands made upon it.

I am glad to report great progress in the development of the new field at Haft Kel, to which I referred last November. Six flowing wells have now been brought in at relatively shallow depths, their aggregate measured yield amounting to some 12,000 tons per day, and one of the latest wells having given an initial twenty-four hours' output of 5,000 tons. This is the largest production from any well we have yet drilled in Persia. Enough had already been learnt in 1928 to justify the area being fully equipped as a producing field. Subsequent experience has more than confirmed the optimism then felt, and early in 1930 the pipe line connecting it with the main delivery line from Masjid-i-Suleiman to Abadan should be completed.

THE REFINERIES.

Improvement and modernisation of plant in conformity with the rapid advance in refining technique has continued throughout the period, with still further substantial economies in operating costs. Our refining capacity has also been increased by the addition of a large crude oil distillation unit at Abadan capable of distilling in one continuous operation 3,500 tons of crude oil per day. Moreover, two similar units are now in course of construction there.

In order to meet the steadily growing disparity in the rates at which the demands of the market for petrol, as compared with fuel-oil, continue to increase, we have decided to extend our cracking equipment, particularly at Abadan, where a very large unit will be installed.

In general, we may well be proud of the high degree of technical efficiency and economic operation attained in our refineries to-day—a standard, I think, not surpassed elsewhere in any part of the world.

THE NEW B.P. SPIRIT.

Sales continued to increase satisfactorily both at home and abroad, and distillation costs have appreciably fallen. Prices, however, though better on the Continent and elsewhere, did not rise in the home markets above the level prevailing throughout most of the preceding years. It was not until two months after the expiry of the period under review that the belated rise in prices of motor spirit and kerosene actually took place.

I would like to draw very special attention to the constant endeavours to enhance the quality of our B.P. Spirit, and particularly to the most recent development. The new and valuable constituents which have been introduced into our B.P. Spirit, now available in all parts of this country, are derived from our own crude oil, and the resultant product represents a high-grade spirit of the very first order. Our new B.P. Spirit, which replaces the old B.P., is the outcome of a great deal of scientific work applied to industrial demand. You are, I think, aware that nowadays such has been the trend of development in the internal-combustion engine that nothing but a fuel of very highly specialised characteristics can hope to meet and satisfy its requirements. Our new B.P. Spirit has been evolved with the fullest recognition of all that is demanded by the latest type of motor-engines. I am convinced that all it needs is a fair trial by the motoring public at large. To that end shareholders can help in more than one way. They can at once acquaint themselves with the qualities of this spirit in actual performance, and thereafter, I am sure, they will want to make known its merits far and wide.

CHAIRMAN'S VISIT TO PERSIA.

Early this year I made a tour through the various centres of our operations in Persia, and subsequently visited Tehran. I found the fields, pipeline and refineries all working steadily according to plan and programme, and operated by a keen and competent staff and a most efficient management. I was particularly impressed with the possibilities of the new area at Haft Kel. Its great oil potentialities, its admirable situation, and the relative ease with which it can be developed all render it a most valuable asset for the future.

Following on my visit to the South, I proceeded to Tehran, where I had the honour of several audiences of His Imperial Majesty the Shah—which clearly showed the very great interest His Majesty takes in the progress and welfare of the company. Many important questions bearing on problems associated with the company's plans for the future were discussed with His Majesty's Ministers. These discussions were attended with frankness and goodwill, and I am very hopeful that they will eventually result in the settlement of a number of outstanding questions and a closer consolidation of our mutual interests.

I turn with satisfaction to what must be a matter for congratulation amongst all who, like ourselves, are vitally interested in the welfare and stability of the Middle East—namely, the political rapprochement which has recently taken place between Persia and Iraq. It will, I am persuaded, do good in many directions, and should certainly conduce to the harmonious settlement of a number of commercial and industrial questions in which this company is greatly interested.

GENERAL CONSIDERATIONS.

Last November I ventured upon a number of general propositions regarding the principles which ought to influence future programmes for control and distribution of the world's oil resources. I do not think that in any responsible quarter there is real disagreement—at any rate in theory—with the views I then expressed. So far as practice is concerned, the period which has elapsed since last I addressed you is, of course, much too short to yield results comparable with the magnitude of the problems. Nevertheless, real progress continues week by week and month by month in disseminating a clearer view of the point to which multiplication of selling facilities can properly be carried in the interests of the consumer, and beyond which further provision constitutes waste and not development.

The principles for which the company

(Continued at foot of next Column.)

LONDON MINING MARKET QUIET.

WEAKNESS IN ALL DEPARTMENTS.

Business in the Mining Market was of very modest proportions yesterday, and, apart from Rhodesians, movements were mostly against holders. Kaffirs were extremely quiet, as may be gathered from the number and extent of the movements recorded below. In most cases dealings were insufficient to test quotations. There was a certain amount of activity in the Rhodesian department, and in the early hours the tone was firm. Later, however, the general dulness permeated this department. Diamonds were left to look after themselves, and not a single quotable alteration could be recorded. The price of tin dropped £1 2s. 6d. to £200 5s. per ton, and although it was reported that the East was a moderate buyer of shares of certain Malayan undertakings, such operations were not reflected in quotations here. The price of copper further rose to £74 7s. 6d. per ton, and at one time Tintos showed a distinct improvement. The demand, however, was not maintained, and at the close the price was the merest trifle above Monday's closing level. Elsewhere, Burmas eased the turn, and San Francisco and Santa Gertruda were unchanged. Closing prices:—

SOUTH AFRICAN.

M.U.		June 24
19/3	Afric. & Eur.	19/6-20/6
24/9	Aml.Mr.Tst.	1 7/32-1 9/32
2¼	Anglo-A Cp.	2 7/32-2 9/32
22/9	Anglo-Fr'ch.	22/9-23/3
4 7/16	Brakpan......	4 1/16-4 1/2
18¼	Cent. Mining	17¾-18¼
½	City Deep....	15/32-17/32
2 23/32	Con. Goldfids	2 5/8-2 11/16-1/32
16/6	Cons. M.Reef	16/3-16/9
18/0	Con. M.Sel...	17/9-18/3
3 5/16	Crown Mines	2 9/32-3 11/32
½	Durban Deep	15/32-17/32
12/0	E.Rand Prop	11/9-12/3+0/3
3 1/2	Geduld.........	3 15/32-3 17/32
4/7½	Golden Deep	4/3-4/9
1 1/16	Gen. Mining.	1 [illegible]-1 5/32
5/16	Glynn's L'bg	1/16-5/16
2 1/32	Govt. M. (£/)	2-2 1/16
0/6	BendiesPlat.	0/1½-0/4½
2/1½	Hendersons..	3/1½-3/4½+0/1½
49/6	JohanInvsts	49/3-49/9
2/9	Kleinfontein	2/9-3/0+0/1½
7/0	Knight's......	6/6-7/6
21/3	LanglaagteE	21/3-21/9
2/6	Lydenb'g Pl	1/10½-2/1½
½	Meyer&Char	15/32-17/32
8 5/16	Modderfontn	8 1/8-8½
17/6	Modder B. ...	17/0-18/0
1 9/16	Modder Deep	1 17/32-1 19/32
1 5/8	Modder East	1 19/32-1 21/32
1 21/32	New S.Areas	1 5/8-1 11/16
¼	Nigel.........	3/16-5/16
8/9	Nourse........	8/6-9/0
5/6	Oceana Con..	5/4½-5/7½
4/3	Potgeit'rust.	4/1½-4/7½
2 3/32	Rand Mines.	3 1/32-3 3/32
5/9	Randfontein	5/6-6/0
15/32	RobinDeep B	3/8-½
4/6	Rose Deep...	4/9-5/3
3/1½	Simmer & J.	3/0-3/3
1 17/32	S.A. G. Trust	1 15/32-1 17/32
12/6	S.A. Towns..	12/3-12/9
3 5/16	Springs	3¼-3 5/16
14/9	Sth.-W. Af...	14/3-14/9
1 23/32	Sub Nigel ..	1 5/8-1¾
3 5/8	Trans.Del.B	3 7/16-3 11/16
1 15/16	Trans. Con.L	1 7/8-2
10/3	Trans. Devel	10/0-10/6
4 5/8	Union Corp.	4 9/16-4 11/16-1/32
8/9	Van Ryn......	8/0-9/0
2 1/32	Do. Deep...	2-2 1/16
1 1/8	Vereeniging	2 3/32-2 5/32
4/7½	Village Deep	4/3-4/9
7/3	West R. Con	6/9-7/3
18/6	West Springs	18/0-19/0
4/3	Wit. Deep...	4/3-5/3

RHODESIAN.

M.U.		June 24
10/0	BechuanaEx	9/9-10/3
9/16	Beira T.Sites	½-5/8
20/0	B. M'Kubwa	20/1½-20/4½+0/3
1 25/32	Cam & Motor.	1 23/32-1 25/32-1/16
42/6	Char. B S.A	41/6-41/9-0/7½
1/0	Falcon..	10½-1/1½
5/0	GaikaGold...	4/6-5/6
9/9	Globe & Phos	9/6-10/0*-0/3
10/6	Gold F. Rho.	10/0-11/3
9/6	Loangwa.....	9/4½-9/7½-0/1½
1 5/16	Lonely Reef.	1 1/8-1¼
7/8	Rezende	¾-1
2 5/8	Roan Antel(£/)	2 15/32-2 19/32+1/32
3/10½	R. Broken H.	3/9-4/0-0/1½
8¾	R. Congo Bor.	8 5/8-8 7/8+1/8
5/0	Selukwe (2/6)	5/3-5/9+0/6
4/6	Shamva	4/0-5/0
21/32	Sherw'd Star	19/32-21/32-1/32
1 5/16	S. Rhd. Mtls.	23/3-24/3
2 29/32	Tangan. Con	2 27/32-2 29/32
3 1/8	Vic.FallsOrd	3 1/16-3 3/16
33/9	Do. Pref..	33/6-34/6
1 11/32	Wankie Col.	26/0-27/0
2 19/32	Zamb. Expl.	2 17/32-2 19/32-1/32

DIAMOND.

M.U.		June 24
15/16	Angola Dia.	¾-7/8
24/9	Co.D.S.W.A	24/3-24/9
13¼	DeBeersDef.	13-13 1/8
12 11/16	Do. Pref...	12 5/8-12¾
2 5/8	Jagersf'tein.	2 5/16-2 7/16
½	N. Val.River	15/32-17/32
5¾	Premier Pref	5 5/8-6
5/8	WestAfrican	13/0-14/0

AUSTRALIAN.

M.U.		June 24
11/16	Amal. Zinc...	13/6-14/6-0/3
25/3	B. Hill Prop.	25/0-26/0
3 7/32	Do.South..	3 5/16-3 7/16
1 11/16	Elec.Zinc Pf.	1 11/16-1 13/16
13/0	Lake V. Star	12/9-13/3
5 7/16	Nth. Bn. Hill	5 7/16-5 9/16-1/16
15/6	Sth. Kalgurli	15/0-16/0
5/16	Star Emld....	7/1½-7/4½
7/8	Sulphide Ord	17/6-18/6
23/6	Do. Pref...	23/3-24/3
2 7/16	Zinc Ord(10/)	2 3/8-2½
4 9/16	Do. Pref...	4½-4 5/8

COPPER.

M.U.		June 24
19/0	Messina	19/0-19/6
40/6	Mount Lyell	40/3-41/3
2/9	Mt. Morgan	2/3-3/3
1 1/16	Namaqua ..	1-1 1/8
53	RioTinto(£5)	52¼-52¾+1/16

RUSSIAN.

M.U.		June 24
4/6	Lena Gold ..	4/0-4/3+0/1½
3/9	Rus-Asiat(2/6)	1/4½-1/7½-0/1½

TIN.

M.U.		June 24
10/9	Anglo-C. (10/).	10/6-11/6
12/0	Anglo-Orient	11/6-12/6
20/3	Do Pref ...	19/6-20/6
3	Aramayo ...	2 15/16-3 1/16
10/3	Associa'd Tin	9/9-10/3
22/9	Bauchi Ord..	22/0-23/0-0/7½
29/0	Do. Pref...	28/6-29/6-0/4½
9/3	Bisichi	8/9-9/3-0/3
1 3	Entetse Tr'st	1/1½-1/4½
0/7½	Fabulosa. ...	0/6-0/9
2 5/16	Gopeng	2¼-2 3/8
1 5/8	Ipoh	27/6-28/6
18/3	Kaduna Synd	¾-1
15/9	Kamunting..	15/6-16/0
28/1½	Kram'tPulai	1 13/32-1 15/32
3 5/8	London Tin.	3 5/16-3 3/8-1/32
16/0	Do.Mal.T'st	15/9-16/3
26/6	MalayanT.D	26/3-26/9-0/3
9/0	Mongu	8/3-9/3-0/3
1 5/16	Naraguta ...	¾-1
10/3	Pahang(5/)...	10/3-10/9
10/0	Rambutan...	7/8-1
1 17/32	Renong	1 15/32-1 17/32-1/32
7/10½	Ropp New (4/)	7/9-8/3
14/6	Siamese	14/3-14/9
1/0	Sth.Bukeru..	1/0-1/6
11/6	Tavoy (4/)	11/0-11/6
4/6	TinProps.(2/)	3/4½-3/7½
26/9	Tin Selec.Tst	26/3-26/9-0/3
22/6	Tronoh (5/)...	22/1½-22/7½

WEST AFRICAN.

M.U.		June 24
24/0	Ashanti	23/9-24/0-0/3
14/10½	Fanti Cons ..	14/9-15/0

MISCELLANEOUS.

M.U.		June 24
2/9	BarrierTrust	1/1½-1/4½
10/0	Burma Corp.18	[illegible]-0/1½
2/4½	C'mp Bird(2/)	2 3-2 6
8/3	Champ. Reef	8/0-9/0
1 1/16	Chos.Synd.A	1-1 1/8
7/8	Huronian Bit	13/16-15/16
2/0	Keeley Silver	1/10½-2/1½
0/6	Kirkland L...	0/6-1/0
5/8	MexicoMin's	9/32-11/32
7¼	Min.Sepa't'n	7-7¼
17/0	Min.Crn.Can	16/6-17/6
13/0	Mysore (10/).	12/6-13/6
3/9	Nat. Min.(8/)	3/7½-4/1½
15/3	Nundydroog	15/0-16/0
10/0	Ooregum	10/0-11/0
[illegible]	Panama Corp	18/9-19/9
17/0	St.J.DelRey.	16/6-17/6
37/0	San Fr'isco..	36/6-37/6
10/9	Santa Gert..	11/0-11/3
3/9	Vipond........	3/6-4/0
11/9	Waihi Gold.	11/3-12/3-0/6

* Ex Dividend. † Ex Rights. ‡ Ex bonus.

DIVIDENDS AND REPORTS.

ALEX. FINDLATER AND CO.—5 per cent. (1/0 per share) on the Ordinary for the year to 28th February, 1929, with £500 to reserve for depreciation of investments, and £12,687 forward (the same as a year ago, when £11,159 was carried forward).

BUXTON HYDRO.—Eighteen months' arrears of Preference dividend paid.

BRITISH NORTH BORNEO CO.—A resumption of dividends is announced by the British North Borneo (Chartered) Co., the directors recommending a distribution of 1¼ per cent. for the year ended December 31, 1928. The previous dividend was 2¾ per cent. in respect of 1925.

CONSOLIDATED AFRICAN SELECTION TRUST.—Interim dividend of 2·5d. per share, less tax, in respect of the six months ending 30th June, 1929.

EDMUNDSON'S ELECTRICITY.—A final dividend of 4½ per cent. on 1,000,000 Ordinary Shares, and a half-year's dividend of 4 per cent. on 250,000 Ordinary Shares; carry forward £34,159.

FEDERATED (SELANGOR) RUBBER.—Dividend of 2½ per cent., less tax, for the year (same), carry forward £4,660.

GALPHELE TEA AND RUBBER.—A dividend of 7½ per cent., less tax (last year 12½ per cent.); carry forward £6,966.

HARDY'S CROWN BREWERY.—Final of 2½ per cent., making 10 per cent. for the year. (Same.)

JOHN CROSSLEY AND SONS.—Interim dividend of 2½ per cent. on Ord. Shares. (Same.)

MERCHISTOWN RUBBER.—Dividend of 12½ per cent. for the year, against 7½ per cent.

MANCHESTER DRY DOCKS.—Final of 7½ per cent., making 10 per cent. (Same.)

MADINGLEY (MALAY) RUBBER.—A dividend of 4 per cent., against 3½ per cent. last year.

OHLSSONS CAPE BREWERIES.—Dividend of 7 per cent., less tax, on Ord. Shares, making 10 per cent. for the year (same); carry forward £45,056.

PRINCE OF WALES DRY DOCK (SWANSEA)—Dividend of 7½ per cent., less tax; carry forward £11,322.

SELANGOR UNITED RUBBER ESTATES.—Dividend of 10 per cent. in respect of the year ended 31st March, 1929.

ST. JAMES AND PALL MALL ELECTRIC LIGHT.—Interim dividend declared on account of the year ending 31st December, 1929, at the rate of 8.4d. per share on the £1 Preference Shares, and 9d. per share on the £1 Ordinary Shares.

STERLING TRUST.—Interim dividends of 2½ per cent. on 5 per cent. Com. Pref. Stock and 5 per cent. on Ord. Stock, less tax. (Same.)

TAMPLIN AND SON'S BREWERY, BRIGHTON.—A final dividend on Ordinary Shares of 1/- per share, making 2/- per share, or 10 per cent., less tax, for year, and a bonus of 1/- per share, equivalent to 5 per cent., less tax (both as last year), leaving to be carried forward £29,634.

UPPER ASSAM TEA COMPANY.—Final dividend recommended of 7½ per cent., less tax, making 12½ per cent. for the year ended 31st December, 1928, against 25 per cent. last year.

YEAST-VITE.—Dividend declared at the rate of 10 per cent. per annum on the 8 per cent. Part. Preferred Ordinary Shares for the half-year ended June 30, 1929, and an interim dividend for the same period on the Deferred Shares at the rate of 10 per cent. per annum.

IRISH TRAFFIC RECEIPTS.

	Last Week. +Inc. or -Dec.		Total 25 Weeks. - Decrease.	
Gt. Southern..	£79,476	-3,474	£1,809,448	-69,452
Gt. Northern..	30,950	+2,004	688,900	-11,200
Co. Down ...	4,206	+54	76,859	-694

LORRY COLLIDES WITH ASS AND CART.

DAMAGES FOR BOY.

(BEFORE JUDGE GLEESON.)

Myles Byrne (17), by his father, James Byrne, of Mill House, Kimmage road, Harold's Cross, Dublin, sued James Mulvey and his wife, owners of sandpits at Rathfarnham, for damages in respect of personal injuries sustained by the boy.

The plaintiff resided with his grandfather at Terenure, and his father gave him a donkey and cart with which to earn his living. He carted goods from the market to shopkeepers, and thus earned about 30s. a week. On the 29th September, 1928, he was driving his cart along Harold's Cross road on his proper side, close to the kerb, and when he reached the junction of that road with Brighton road a lorry suddenly appeared from behind a tram car which was going towards the city, and collided with the donkey cart, turned it completely over, and threw the boy out on the pavement. He was detained in the Meath Hospital for five weeks, and had subsequently to go to a home at Bray for two weeks. The motor lorry was laden with gravel, and was driven by Laurence Doyle, who was employed by the defendants. Mr. Mulvey was on the lorry at the time of the accident.

There was no appearance for the defendants.

The Judge gave a decree for £37, with costs and witnesses' expenses.

Mr. Walter Molony (instructed by Mr. J. J. Tully) appeared for the plaintiff.

(Continued from previous Column.)

stands in relation to world production and regulation of world supplies has been enunciated by me on more than one occasion, and from several very different platforms. They are so important, however, that I think they will bear brief recapitulation.

The world is one unit of consumption; its oil resources belong to future ages as well as to ours. Whilst satisfying our own needs, let us not forget we are also trustees for posterity. In methods of utilising petroleum efficiently we are still not far beyond the beginning of knowledge. Let us expend wisely, distribute wisely, and conserve wisely. To continue to raise crude petroleum from underground storage to tankage on the surface regardless alike of current needs and future claims is not to "produce" in any beneficent sense—rather it is the negation of all the scientific principles that govern true production.

PROSPECTS.

Having completed my survey of the work of the period, and referred to some general considerations of great importance both to this company and to the entire industry, there now falls upon me the customary duty of remarking upon the company's immediate outlook. At the last general meeting I expressed the belief that, provided prices should prove to have touched low water mark, the year 1930 might inaugurate an era of steadily expanding profits. Nearly one-half of the year has now gone, and I can safely say that, on the basis of existing selling values and operating costs, the results—unless something totally unforeseen occurs—should show a substantial increase, and that before the close of the year it should be possible for the Board to declare an interim dividend.

The report and accounts were unanimously adopted.

GREYHOUND RACING.

HAROLD'S CROSS PARK.

The programme at Harold's Cross Park last night provided excellent racing for a large gathering. Hyder Laddie and Derrywood Run both gave impressive displays in winning their respective hurdle events, while Master Mick, in winning the Leinster Plate, showed that he possesses fine pace. Details:—

ULSTER PLATE.—£8, £2—Mr. A. Buggle's f. b. LADY LENG (1) (Kashmir Kernel—Slip Forward), 5 to 2 agst., 1; Mr. J. Reilly's FINAL SPEED (5), 5 to 1 agst., 2. Also ran:—Francoca (6), 3 to 1; Lovely Naples (3), 10 to 1; Possextown Girl (4), 6 to 1; Go Early (2), 4 to 1. Six lengths. 31.95 secs.

METROPOLITAN HURDLE.—£10, £3—Mr. J. Walls's bk. w. d. HYDER LADDIE (3) (Hyder Ali—What's Next), 5 to 4 agst., 1; Mr. T. O'Connor's CAPTURED DUKE (1), 3 to 1, 2. Also ran:—Cheerful Dame (4), 5 to 2; Ruddy Gift (2), 8 to 1. Three lengths; 33.82 secs.

LEINSTER PLATE.—£10, £3—Mr. E Moriarty's bd. d. MASTER MICK (2) (Slow Down—Gurteen Girl), 7 to 1 agst., 1; Mrs. P. Martin's MAS TADON (1), 6 to 1 agst., 2. Also ran:—Portside (5), 8 to 1; Liquidator (3), 2 to 1; Feach Dubh (4), 8 to 1; Hero's Heart (6), 5 to 1. Two lengths; 31.50 secs.

MUNSTER PLATE. £8, £2.—Mr. P. Rooney's bd. d. CARNISLE LAD (3) (What's Next—Recreation), 4 to 1 agst., 1; Mr. D. Brennan's BARRETT'S CASTLE (6), 2 to 1 agst., 2. Also ran—Caldry Boy (1), 4 to 1; Grey Hill (5), 10 to 1; Gorbet (4), 5 to 1; Karusio (2), 6 to 1. Half a length. 32.22 secs.

MIDLAND HURDLE. £8, £2.—Mr. J. W. Spratt's w. f. d. DERRYWOOD RUN (2) (On the Run—Lady Spray), 3 to 1 agst., 1; Miss Maguire's WHAT'S LUCKY (4), 5 to 4 agst., 2. Also ran—No Coolness (1), 4 to 1; Doherty's Son (3), 4 to 1. Two lengths. 34.12 secs.

CONNAUGHT PLATE. £8, £2.—Mr. J. Kennedy's w. f. b. KEEP JOLLY (1) (Beaded Dick—Floating Queen), 5 to 4 on, 1; Mr. P. Lawless's MYSHALL LASS (4), 4 to 1 agst., 2. Also ran—Clondiagh Lady (2), 6 to 1; Carnisle Lass (3), 10 to 1; Clock Reel (5), 6 to 1; Romany Lass (6), 10 to 1. Six lengths, 33.55 secs.

SHELBOURNE PARK—TO-NIGHT.

8.15—SANDYMOUNT SPRINT. 505 yards—Mr. F. Rooney's Roaring River, Mr. T. O'Rourke's Gortcoo, Mr. J. Burke's Brown Robin, Mr. C. Forde's False Favourite, Mr. R. Stapleton's Shy Lodger, Captain R. Rogers's Colmendy Duchess. Substitutes:—Mr. F. Barrett's Forest Bugle, Mr. F. Gallagher's Ardnacrusha Pride.

8.40—SHELBOURNE HURDLE. 525 yards—Miss M. Costello's Lido Blue, Mr. P. McGirr's Rebel Murley, Mr. J. Dillon's Dein Defir, Mr. B. Rock's Glencanane Dan. Substitutes:—Miss M. Byrne's Scoring Card, Mr. F. Barrett's Beiring Bight.

9.0—THE NATIONAL CUP, PURSE AND PLATE. First Semi-final (Dogs). 525 yards—Mr. T O'Brien's Odd Blade, Mr. J. Kelleher's Tip Over Top, Mr. M. Lynch's Jack Bob, Mr. B. Murphy's Mick the Miller, Mr. P. Carrie's Care Free, Mr. W. Curran's Carrodotia Boy.

9.20—THE NATIONAL PURSE. Second Semi-final. 525 yards—Mr. T. Fitzsimons's Lady Hebe, Mr. J. Kennedy's Shadow, Mr. J. Bruton's Brown Spot, Mr. Tracey's Miss Delage, Mrs. J. F. Robins's Ronunculus, Mr. F. Barrett's Hibernia.

9.40—CELTIC HURDLE. 525 yards—Mrs. G. Gilmartin's Ohio's Gift, Mr. R. Hoffman's Henry Ford, Master M. F. O'Donoghue's Splonk, Mr. H. J. Ryan's Friendly Hawk. Substitutes.—Mr. J. Cremin's Charlie's Chance, Mr. J. Sherry's Spawn's Pet.

10.0—THE NATIONAL PURSE. Third Semi-final. 525 yards—Mr. J. Stack's Shepherd Boy; Mr. M. Skelly's Tigim, Mr. J. Dunne's Kneadsbridge Lad, Mr. T. Meehan's Templehouse, Mr. William Quail's Gallant Kid.

10.15—CITY PLATE. 525 yards—Mr. R. O'Connor's Next Girlie, Mr. Dempsey's Green Vale, Mr. P. J. Kelly's Kathleen, Mr. J. Barry's Diamond Daisy, Mr. P. O'Brien's Over Beaded, Mr. P. Burke's Never Cross. Substitutes:—Mrs. Forest's Ballycornane Lass, Mr. E. C. Kelly's Small Biddy.

CORK.

FERMOY STAKE (Bitches).—Mr. Walsh's WATER WILLOW (10/1), 1; Mr. O'Shaughnessy's MARIO (5/1), and Mr. Finn's GREENFIELD MAID (5/4), dead-heated for second. Also ran:—Castle Beam, Bloom, Balls Rock. A neck. 31.90 secs.

COVE HURDLE.—Mr. O'Connell's OCEAN ECHO (6/4), 1; Mr. Murphy's ROYAL POM (6/1), 2. Also ran:—Oxford Don, Cable Cracker. Eight lengths, 33.20 secs.

JUNE CUP.—Final—Mr. O'Donoghue's INNISCARRA BRIDGE (5/2), 1; Dr. Barry's BLACK NIGHT (6/1), 2; Mr. Cronin's CHEERFUL CHOICE (evens), 3. Also ran:—Mr. Gorman's Quick Step, Mr. O'Riordan's Rory of the Hill. Three-quarters of a length. 30.60 secs.

BALLINCOLLIG STAKE—Mr. Gorman's BALLYMARTIN (4/1) and Mr. O'Connell's ROSE BOY (4/1), dead-heated. Also ran:—Honey Steve, Wily Attorney, Ringleader, Blackwater Boy. Dead heat. Stake divided. 31.50 secs.

MALLOW HURDLE.—Mr. Ahern's SIDE LIGHT (7/4), 1; Miss Hanlon's KEEN GUY (3/1), 2. Also ran:—Emperator, Morgan's Hill. A distance. 33 secs.

LEE STAKE.—Mr. Carroll's CAPTAIN KOEHL (3/1), 1; Mr. Finucane's MILLSTONE (6/1), 2. Also ran:—Re-speculation, Halissey's Cross, Over cool, Round Coolehane. Three lengths, 31 secs.

CORK—TO-NIGHT.

8.15—FERMOY STAKES (Bitches). 525 yards.—Mr. T. Doolan's Doran's Ass, Mr. P. J. Smith's Automaton, Mr. R. Gorman's Red Mantle, Mr. M. O'Reilly's Lady Lass, Mr. T. Cullinan's Fairy Ariel, Mr. C. Forde's Flaming Fire. To fill vacancies:—Mr. A. B. Cashel's Castle Beam, Mr. J. Dwyer's Furious Peggy.

8.35—COVE HURDLE. 525 yards.—Mr. W. Dunne's Dixie Frank, Mr. J. Howard's Glory On You, Mr. W. Magner's Fern Hill, Mrs. L. Armstrong's Abayeur. To fill vacancies:—Mr. J. Murphy's Wild Almond, Mr. P. M'Grath's Nicholas.

8.55—SOUTHERN STAKES. 525 yards.—Mr. M. Callanan's Lee Battler, Mr. M. Cronin's Romola's Pet, Mr. J. Brennan's Vineyard Lad, Mr. P. Coffey's Cheerful Avenue, Mr. W. Magner's Merry Sprite, Mr. C. Forde's Flaming Flyer. To fill vacancies:—Mr. J. M'Cormack's Blackwater Boy, Mr. J. Finucane's Millstone.

9.15—BALLINCOLLIG STAKES. 525 yards.—Mr. D. Hallissey's Blarney Bremen, Mr. J. Callanan's Lee Leader, Mr. W. Penny's Pentire, Mr. M. M. Sheehy's Old Homestead, Mr. T. Ryan's Auction Bridge, Mr. C. Lucey's Cillabawn Leader. To fill vacancies:—Mr. M. Tobin's Newmill's Pride, Mr. D. C. Forrest's No Return.

9.35—MALLOW HURDLE. 525 yards.—Mr. H. J. Ryan's Scotch Mist, Mr. J. S. Dalton's Ivy Berry, Mr. D. O'Connell's Mitchell's Fort, Mr. J. M. Beecher's Tallow Knight. To fill vacancies:—Mr. J. J. Ahern's Side Light, Mrs. J. O'Farrell's Fair Island Fancy.

9.50—LEE STAKES. 525 yards.—Mr. J. O'Halloran's Organ Grinder, Mr. J. O'Sullivan's Leila, Mr. G. Healy's Post Haste, Mr. T. O'Leary's Oven's Light, Mr. J. O'Flaherty's Bruenda, Mr. W. Dunne's Handsome Job. To fill vacancies:—Mr. F. Howard's One Way, Mr. M. Keane's Keen Pride.

LAWN TENNIS.

THE CHAMPIONSHIPS.

H. W. AUSTIN'S SUCCESS.

IRISH INTEREST STILL MAINTAINED.

England came into her own yesterday in the Lawn Tennis Championships at Wimbledon, and on the centre court, the scene of so many foreign triumphs and too few English ones, before packed stands, and under the eyes of a group of Royalty, which included ex-King Manoel, Princess Helena Victoria, Princess Marie Louise, Princess Ingrid of Sweden, and Princess Kira of Russia, H. W. Austin, a twenty-two years old British Davis Cup player and a former Cambridge University captain, beat Frank T. Hunter, one of the eight "seeded" players, in four sets of breathless excitement by 6-3, 6-2, 4-6, 6-3.

Definitely "Bunny" Austin is England's greatest player since the days of the Dohertys. His control of a momentous match and of himself was masterly.

Tilden's anxiety for his compatriot was noticeable; and after an "out" ball of Austin's had been adjudged "good" by the man at the end of the side-line, Tilden rose from his seat in the competitors' stand and requested an official to place an extra linesman at the other end of the court to obviate similar mistakes.

Hunter was, however, being beaten by sheer superiority in stroke play. Austin was very uncertain overhead, and if Hunter had lobbed more often he might have run the issue closer. Austin found a real weakness in his opponent's backhand, and played upon it with devastating effect.

All the women players, even Miss Tapscott, the leader of the stockingless fashion at Wimbledon, wore stockings to-day. Miss Helen Wills has never lost a set at Wimbledon since she became a champion, and she easily beat her American opponent, Miss Tomblin.

HOW THE IRISH PLAYERS FARED.

The first set in the match between Mrs. Blair White and Mrs. R. E. Haylock went with the service to "2 all," then against the service to "3 all." Mrs. Haylock led at 5-3, but Mrs. Blair White was now settling down well, and won the next four games for the set at 7-5. The second and third sets began in the same way as the first, but in these two sets Mrs. Haylock made no mistakes after establishing a lead, and won them both for the match at 5-7, 6-3, 6-2.

The Hon. C. Campbell had an easy passage into the third round of the men's singles by defeating H. S. Burrows in straight sets. Burrows, who qualified in the Northern eliminating rounds, was no match for the Irishman, who did not have to exert himself to run out an easy winner by 6-0, 6-1, 6-2.

Miss F. Pearson found Miss P. E. Mudford far too good for her in the first round of the women's singles, and only succeeded in winning three games in the two sets. Miss Pearson's high-bounding service gave Miss Mudford full opportunity to employ her strong forehand drive, which completely beat her opponent time after time, and was mainly instrumental in gaining for her an easy win at 6-2, 6-1.

G. Lyttleton Rogers successfully overcame W. H. Powell, the old Cambridge "Blue," in the second round. He started by playing Powell from the back of the court, and realised after losing the first set at 3-6 that he was up against a man who revels in a base line duel. Then he began to come up to the net, and with the help of his great reach cut off most of Powell's drives. The second set went to Rogers at 6-1, after which he took things more easily, and only went up to the net when a point was particularly required. But he remained on top of his opponent, and won the next two sets for the match at 3-6, 6-1, 6-4, 7-5.

MEN'S SINGLES CHAMPIONSHIP.
(Holder—R. Lacoste.)
SECOND ROUND.

H. Cochet beat K. Gandar Dower—6-4, 6-4, 4-6, 6-4.
J. Frowen beat D. Williams—6-4, 6-2, 6-3.
J. Hennessey beat R. Worthington—6-4, 6-4, 6-3.
H. de Morpurgo beat H. Moldenhauer—3-6, 6-4, 6-3, 2-6, 6-4.
N. Sharpe beat J. Chamberlain—6-2, 7-5, 7-5.
R. de Buzelet beat E. Ulrich—4-6, 7-5, 6-0, 6-4.
H. Timmer beat J. Hillyard—6-3, 6-0, 6-2.
W. T. Tilden beat C. H. Campbell—6-1, 6-2, 6-0.
D. Prenn beat A. Del Bono—6-3, 6-4, 6-1.
W. Coen beat C. Robbins—6-1, 6-1, 7-9, 6-1.
C. Boussus beat G. Crole-Rees—6-4, 6-4, 6-3.
J. Gregory beat F. Crawford—1-6, 6-0, 6-1, 6-2.
P. Landry beat E. Andrews—4-6, 7-5, 6-0, 6-1.
H. Lee beat Y. Ohta—5-7, 6-4, 6-4, 7-5.
J. Wheatley beat C. Higgins—3-7, 6-4, 6-3, 7-5.
W. Allison beat H. Cooper—6-3, 3-6, 6-3, 6-2.
G. Lott beat L. de Borman—6-1, 6-1, 6-2.
Hon. Cecil Campbell (Ireland) beat H. Burrows—6-0, 6-1, 6-2.
K. Wetzel beat D. Fussell—6-2, 6-2, 8-6.
C. Kingsley beat H. Kleinschroth—6-1, 6-1, 6-2.
B. von Kehrling beat G. Colvin—6-3, 6-1, 6-4.
L. Raymond beat R. Lycett—6-3, 6-3, 6-0.
F. Perry beat N. Dicks—3-6, 6-2, 6-2, 6-4.
J. Olliff beat W. Crocker—6-2, 6-3, 6-3.
G. L. Rogers (Ireland) beat W. Powell—3-6, 6-1, 6-4, 7-5.
R. Rodel beat J. Kuhlmann—6-4, 6-8, 6-2, 6-1.
J. Borotra beat W. Collins—6-3, 6-4, 6-2.
L. Bonzi beat D. Greig—6-2, 6-4, 6-3.
H. Austin beat F. Hunter—6-3, 6-2, 4-6, 6-3.
O. Turnbull beat G. Hughes—1-6, 6-4, 7-5, 6-0.
J. Kozeluh beat Zerlendi—6-4, 6-4, 6-8, 4-6, 6-1.
J. Brugnon beat J. Van Ryn—1-6, 6-3, 6-2, 6-4.

WOMEN'S SINGLES CHAMPIONSHIP.
(HOLDER—MISS HELEN WILLS.)
First Round.

Miss B. Nuthall beat Miss Marshall—6-1, 6-4.
Miss Round beat Mrs. Friedleben—6-3, 4-6, 8-6.
Miss Clarke beat Miss Cross—3-6, 6-4, 7-5.
Mrs. Michell beat Miss Dix—4-6, 6-2, 7-5.
Miss Goldsack beat Miss Bourne—6-3, 6-4.
Mrs. Dam beat Miss Bower—6-4, 6-1.
Miss Hardie beat Mrs. Colegate—6-2, 7-5.
Mrs. Haylock beat Mrs. Blair White (Ireland)—5-7, 6-3, 6-2.
Mrs Mathieu beat Miss Conquerque—6-2, 6-2.
Miss Barbier beat Miss Sandison—6-2, 6-3.
Miss R. D. Tapscott beat Miss Feltham—7-5, 6-3.
Miss Johnson beat Miss Boas—6-3, 6-1.
Miss Chamberlain beat Mrs. Edgington—6-3, 6-2.
Miss Ryan beat Miss Anderson—6-1, 6-1.
Miss Hemmant walked over, Mrs. Stocks scratched.
Miss Mudford beat Miss F. Pearson (Ireland)—6-2, 6-1.
Miss Jacobs beat Mrs. Neave—6-0, 6-3.
Mrs. Satterthwaite beat Miss Slaney—7-5, 6-8, 6-2.
Senorita de Alvarez beat Mrs. Bryce May—6-0, 6-2.
Mrs. Hill beat Miss Heeley—6-1, 6-8, 6-0.
Miss Rose beat Mrs. Edwards—6-2, 6-3.
Miss Rost beat Miss V. Gallay—6-0, 12-10.
Miss Montgomery walked over, Mrs. Vaussard scratched.
Miss Fry beat Mrs. Broadbridge—6-2, 7-5.
Mrs. Shepherd Barron beat Mrs. Macready—6-4, 6-2.
Mrs. Serpieri beat Miss Lenos—6-0, 6-3.
Mrs. McIlquham beat Miss Cole—6-0, 10-8.
Mrs. Jameson w.o., Miss Payot scratched.
Mrs. Watson beat Miss C. Colyer—7-5, 6-2.
Mrs. Whitley beat Miss Harry—4-6, 6-4, 10-8.
Miss Gordon beat Mrs. Mellows—6-2, 1-6, 10-8.
Mrs. Lycett beat Miss Goldsworth—6-4, 6-4.

SECOND ROUND.

Miss Wills (holder) beat Miss Tomblin—6-0, 6-0.
Mrs. Schomburgh w.o., Miss Valerio scratched.
Miss Heine beat Miss Thompson—6-3, 6-3.
Mrs. Kleinadel beat the Hon. Mrs. Campbell—6-2, 3-6, 6-2.
Mrs. Covell w.o., Miss Canters scratched.
Mrs. Beamish beat Miss J. Gallay—6-1, 6-2.
Miss E. Bennett beat Mrs. Besnerais—6-1, 6-1.
Miss Morrill beat Miss Munro—6-0, 6-1.
Mrs. Bundy w.o., Mrs. Robertson scratched.
Miss Harvey beat Miss Trantham—6-4, 6-3.
Miss Aussem beat Miss Tyrrell—6-0, 6-2.
Mrs. Mallory beat Miss de Smidt—6-3, 3-6, 7-5.

KILKENNY COUNTY AND CITY LAWN TENNIS CLUB.
THE ANNUAL OPEN TOURNAMENT
Will be held in the Club Grounds
at ARCHERSFIELD, KILKENNY,
On MONDAY, 1st JULY, and following days.
Three Silver Cups—Gentlemen's Open, Ladies' Open, and Ladies' Handicap Singles. Also four Handicap events.
Entries close Friday, 28th June.
Entry Forms and full particulars from H. Burden, Bellvue, Kilkenny.—(Advt.)

NENAGH LAWN TENNIS TOURNAMENT,
TUESDAY, JULY 9th, ET SEQ.
TWO OPEN AND FIVE HANDICAP EVENTS.
Eight Grass Courts.
Entries CLOSE JULY 6th, with the
HON. SECRETARY, SKIBOGUE, NENAGH.
—(Advt.)

OFFICIAL SCRATCHINGS.

Northumberland Plate, Newcastle—Roman Market, at 10.27 a.m. yesterday; Brown Jack, at 10 p.m. on Monday.

London Cup, Alexandra Park—Irish Romance, at 5 p.m. on Monday.

BRIGHTON MEETING.

Steyning Plate—Blue Mermaid.
Grand Stand Welter Handicap—Helter Skelter.
Balcombe Stakes—Helter Skelter.
Brighthelmstone Plate—Gonfalon.
Shoreham Maiden Plate—Talkie.
Patcham Selling Handicap—Frigidity, Highland Reel.
Sussex Plate—Miss Avarice.
Brighton engagements — Lacock, Ash Plant, Kestron, Rose Marie, Yearly, Thackeray.

NEWCASTLE MEETING.

Camperdown Selling Handicap—Cross Keys, Spale.
Perkins Memorial Plate—Whitsbury.
Monkchester Stakes—Mazor.
Newcastle engagements—Woodcock, Petard, Mellin.

HAYDOCK PARK MEETING.

Willows Handicap—Airman, Grey Hill, Protractor, Sirene, Ophir, Ensoleille.
Flixton Welter Handicap — Airman, Lutestring, Young Actress, Orange Flower, Hasty Hooch.
Saturday Selling Handicap—Craigwell.
Winwick Plate, Grease Paint, The Hermit II.
Paddock Maiden Plate—Girl Joan colt, Palm Off.
Great Central Handicap—Port Arthur.
Old Newton Cup—Start II., at 9 a.m. yesterday.
June Plate—Devil-May-Care, Knockalla, Accra.
Ashton Selling Plate—Rosapenna.
Friday Selling—Little Snooks.
Haydock Park engagement—Bullion.

Keep Oil at Home

Put this 5 gallon drum of **Mobiloil** *in your garage*

A 5-gallon drum of Mobiloil in your garage ensures economy, convenience, and the certainty of always using the correct grade of the *right* oil for your car. You will always be able to keep the oil in your sump at the right level, and you will prevent waste through over-filling—which so often happens on the road. The 5-gallon tap drum is the perfect season's supply of oil for your car.

But whether you buy by drum or by quart, be sure you ask for

Mobiloil

THE *Quality* OIL

Get this 5-gallon drum of Mobiloil for your garage. You will always have a ready supply of the correct grade of the right oil for your car, and you will save money.

Look for the MOBILOIL Trade Mark on the Container from which your oil is drawn.

VACUUM OIL COMPANY LTD., 32, NASSAU STREET, DUBLIN.

CRICKET.

BELVEDERE RECORDS.

A GREAT FIRST WICKET PARTNERSHIP.

The final of the Leinster Senior Schools' Cup, played yesterday on the Leinster Ground, Rathmines, resulted in a decisive win for Belvedere by an innings and 281 runs. This was the third successive success of the College, and in achieving success they created a record.

Batting first, Belvedere opened with E. A. Ingram and S. J. Murphy, and, playing with the greatest confidence, the batsmen defied the Mountjoy attack for two and a quarter hours, during which they put on 331 for the opening wicket partnership. This score constitutes a record for the first wicket, not alone in schools, but in senior cricket in Ireland.

Murphy was the first to go, bowled by a "yorker" by Hughes. He had batted for two and a quarter hours for his contribution of 178. Made in two and a quarter hours, this also goes near a record for quick scoring. Though not free from blemish, it was quite a good innings, and amongst his hits were four 6's and twenty-nine 4's. Ingram did not last long afterwards, and with the score at 385 he was bowled by Doherty. Batting for two and a half hours, Ingram had played a great innings. It was not without fault, but he hit with great freedom, and found the boundary on 33 occasions. The total of 405 for three wickets, declared, made in two and three-quarter hours, makes a record for Irish cricket.

The Mountjoy boys made but a poor response against such a total, and were dismissed for totals of 64 and 60. Ingram got five wickets in the first innings for 37 runs, while Dunne took three wickets in five overs, four of which were maidens, for 2 runs. Mannion and Ingram proved the best bowlers in the second innings. The former got five wickets for 34, and Ingram four for 16 runs. Score:—

BELVEDERE COLLEGE.

E. A. Ingram b Doherty	187
S. J. Murphy b Hughes	178
J. C. Boucher c Hughes b Patterson	3
G. J. Morgan not out	8
J. N. Brophy not out	6
Extras	23
Total (3 wkts.)	*405

*Innings declared.

Did not bat—P. J. Quinn, J. D. O'Connor, F. J. Byrne, P. C. Mannion, T. J. Gleeson, T. J. Dunne.

Bowling.—Hughes, 1 for 78; Patterson, 1 for 74; Strath, 0 for 102; Doherty, 1 for 47; Lougheed, 0 for 20; Wilsdon, 0 for 29; Williams, 0 for 32.

MOUNTJOY SCHOOL.

	First Innings.		Second Innings.	
C. J. Hughes	b Boucher	1	c and b Boucher	0
P. J. Rees	b Boucher	5	b Mannion	7
J. C. Williams	c Morgan b Ingram	0	st Brophy b Mannion	25
J. H. Doherty	c Murphy b Ingram	6	b Mannion	2
C. Patterson	c O'Connor b Ingram	7	c Gleeson b Ingram	7
C. G. Lougheed	b Dunne	17	b Mannion	0
E. G. Parke	b Dunne	10	st Brophy b Ingram	1
E. H. Johnston	st Brophy b Ingram	5	not out	13
G. A. Wilsdon	b Dunne	2	c Gleeson b Ingram	3
F. Strath	c Morgan b Ingram	0	st Brophy b Ingram	1
W. Smith	not out	4	c Ingram b Mannion	0
	Extras	7	Extra	1
	Total	64	Total	60

Bowling.—First Innings—Boucher, 2 for 18; Ingram, 5 for 37; Dunne, 3 for 2. Second Innings—Boucher, 1 for 9; Mannion, 5 for 34; Ingram, 4 for 16.

BANKERS' CUP—FIRST ROUND.

PROVINCIAL BANK v. MUNSTER AND LEINSTER BANK.

At Rathmines. Score:—

	1st Inns.	2nd Inns.
Provincial Bank	154	153
Munster and Leinster	186	—

THE ULSTER SCHOOLS' TEAM.

The following team has been selected to represent the Ulster Schools against the Leinster Schools at Rathmines on 2nd and 3rd July:—T. S. Corken (Methodist College) (capt.), O. Glasgow (Methodist College), R. Alexander, S. Walker, D. Armstrong (Royal Belfast Academical Institution), F. Mehaffey, J. Mercer (Armagh R.S.), R. A. Barr (Upper Sullivan), C. Watson (Dungannon), A. F. Hadoke, R. N. Bayley (Portora R.S.).

TO-DAY'S FIXTURES.

Railway Union v. Phœnix. Park avenue, 3.45.
Dublin University v. Queen's University. College Park, 11.30.

TEAMS.

Dublin University—T. G. McVeagh (capt.), T. H. Dixon, W. G. R. Loughrey, P. O'M. Dixon, G. T. Kenny, A. D. Barber, C. M. Lloyd, F. C. Jackson, C. M. Deverell, F. J. Convery, R. H. Keatinge.

Queen's University—T. J. Macdonald (capt.), G. F. Magurran, J. Macdonald, J. Shields, J. W. Orr, D. M. Kyle, W. F. Beattie, J. Halliday, J. Moore, E. Lockett, J. C. Entrican.

Railway Union—G. C. Erskine (capt.), Rev. F. Bennett, V. G. Sully, M. C. O'Donoghue, C. A. Rankin, E. H. C. Salmon, C. P. White, J. J. Scally, J. J. Corscadden, W. D. Dowson, W. Wyld.

SURREY V. SOUTH AFRICANS.

At the Oval. Match drawn. Score:—
South Africans—*426 (8 w.) and 202 (2 w.)
Surrey—306 and 111 (3 wkts.)
*Innings declared.

NORTHAMPTONSHIRE V. OXFORD UNIVERSITY.

At Wellingborough. Oxford won by an innings and 121 runs. Score:—
Oxford University—380.
Northamptonshire—76 and 183.

DERBYSHIRE V. KENT.

At Chesterfield. Kent won by an innings and 107 runs. Score:—
Derbyshire—202 and 133.
Kent—442.

SUSSEX V. CAMBRIDGE UNIVERSITY.

At Brighton. Sussex won by 9 wickets. Score:—
Cambridge University—281 and 133.
Sussex—315 and 101 (1 wkt.)

GLOUCESTER V. LEICESTER.

At Bristol. Gloucester won by 82 runs. Score:—
Gloucestershire—233 and 156.
Leicestershire—161 and 146.

LANCASHIRE V. NOTTS.

At Manchester. Notts won by 7 wickets. Score:—
Lancashire—94 and 288.
Notts—222 and 161 (4 wkts.)

MIDDLESEX V. YORKS.

At Lord's. Match drawn. Score:—
Yorkshire—197 and 227.
Middlesex—166 and 86 (3 wkts.)

HANTS V. WARWICKSHIRE.

At Portsmouth. Hants won by 15 runs. Score:—
Hampshire—178 and 265.
Warwickshire—197 and 230.

WORCESTER V. GLAMORGAN.

At Worcester. Worcester won by seven wickets. Score:—
Glamorgan—254 and 140.
Worcestershire—244 and 152 (3 wkts.)

ESSEX V. SOMERSET.

At Chelmsford. Essex won by 30 runs. Score:—
Essex—109 and 316.
Somerset—164 and 231.

BROADCASTING.

TO-DAY.

DUBLIN (2RN)—411 Metres.

1.30-2.0 p.m.—Weather Forecast and Gramaphone Concert. **3.10-3.45**—Relay of Running Commentary on the Irish Derby, from the Curragh; commentator, Mr. M. P. Byrne. **6.0**—Gramaphone Concert. **6.15**—Uair i dTir na n-Og: Katherine MacCormack, Winifred Buty, Sally Willow. **7.0**—Household Talk: Josephine Redington. **7.10**—Gramaphone Concert. **7.30**—Gaedhilg: Micheal O Maolain as Arainn. **7.45**—German: O. von Wenckstern. **8.0**—Artane Band: March, "Kaiser Wilhelm" (Jancovius); Fantasy, "Songs of the Gael" (O'Donnell); Paraphrase, "Songs of New York" (Walker McGowan); Selection, "Il Barbiere" (Rossini); the Cujus Animam from Rossini's "Stabat Mater"; Music for Children's Folk Dances. **9.0**—Violet Fahy (soprano). **9.10**—Gertrude Quinn and Company: "The Old Man of the Sea" (S. Ready); Scene: The saloon bar of "The Mariner's Arms," about half-past nine on a Saturday night; Characters: Mrs. Gadden (proprietress of "The Mariner's Arms"), T. Smith; Joshua Mimms (a rustic), J. Duffy; Horace Briggs (his nephew, a Londoner), P. L. McCann; Mrs. Parfitt, Gertrude Quinn; Salvation Sam, G. Merrick. **9.40**—Station Celeste Orchestra: "La Source" (Delibes). **9.55**—Eira Haise (contralto): "The Caravan" (Shaw), "Cupid passes by" (Oliver), "The Glory of my Garden" (Wood), "The Song of the Clock" (Burchill). **10.5**—P. O'Brien and Liam Andrews: Pipes and Violin Selections: Jig, "The Blackthorn Stick"; Hornpipes, "Billy Taylor's Fancy," "Captain John"; Air, "Slan le Maigh"; Reels, "Boil the Breakfast Early, Miss Wallace"; Jig, name unknown; Air, "Garlic Lilt." **10.20**—Station Orchestra: "From the Gael." **10.30**—Weather Forecast and close down.

BELFAST (2BE)—302.7 Metres (991 Kc.).

12.0-1.0—Gramaphone Records. **2.30**—London Programme. **4.0**—Orchestra: Symphony in D (The Hunt) (Haydn). **4.25**—A Vocal Interlude by Fred Mackey (tenor): Where'er you walk ("Semele") (Handel); Ask if you damask rose be sweet ("Susanna") (Handel); At the mid hour of night (arr. Somervell); Dan Cupid ("Merrie England") (German). **4.37**—Comedy. Orchestra: Selection, "Funny Face" (Gershwin). Foxtrots: Ol' Man River ("Show Boat") (Kern); Hellelujah ("Hit the Deck") (Youmans); Doll Dance (Nacio Brown). March, "The Girl in the Train" (Fall). **5.0**—Mr. William Moore: "Rathlin." **5.15**—The Children's Hour. **6.0**—Organ Recital by Charles Howlett (from the Classic Cinema). **6.15-11.5**—S.B. from London.

LONDON (2LO)—358 Metres (838 Kc.) and DAVENTRY (5XX)—1,562.5 Metres (192 Kc.).

10.15 a.m.—The Daily Service. **10.30**—Time Signal, Greenwich; Weather Forecast. **10.45**—Mrs. Oliver Strachey: "A Woman's Commentary." **11.0**—Gramaphone Records: Trio No. 2, Op. 50 (Tchaikovsky). **12.0**—Ballad Concert. **12.30**—A Recital of Gramaphone Records. **1.0-2.0**—Light Music. **2.30**—For the Schools. **3.0**—Dedication of the Chapel of King's College Hostel. **4.15**—Light Music. **4.45**—Organ Recital. **5.15**—The Children's Hour. **6.15**—Weather Forecast, etc. **6.30**—The Week's Work in the Garden. **6.45**—The Foundations of Music. **7.25**—"Spending and Saying," III., Buying (continued) by Mr. A. Kahn. **7.45**—Pianoforte Recital. **8.15**—"The Swallow" (Puccini). **9.0**—Weather Forecast, etc. **9.15**—Capt. Owen Tweedy: "850 Miles Across the Sahara." **9.35**—"The Swallow," Acts II. and III. **10.50**—Surprise Item. **11.5-12.0**—Dance Music.

DAVENTRY EXPERIMENTAL (5GB)—482.3 Metres (622 Kc.).

4.0—Military Band. **5.0**—Dance Music. **5.30**—The Children's Hour. **6.15**—Weather Forecast, etc. **6.30**—Dance Music. **7.0**—Light Music. **8.0**—Vaudeville. **9.0**—Instrumental Programme. **10.0**—Weather Forecast, etc. **10.15**—Dance Music.

ATHLETICS.

MEETING OF N.A. AND C.A.

At the weekly meeting of the Standing Committee of the N.A. and C.A., Dr. O'Sullivan (President) presiding, the following National Athletic Championships were granted:—

Pole Jump, D.M.G. Sports, Dublin, 10th August, 1929.

440 Yards Hurdles, D.U.T.C. Sports, Dublin, 20th July, 1929.

Permission was given to the Dublin Metro. Garda A.C. for a selected number of their members to compete at the English Championships at Stamford Bridge on the 5th and 6th prox.

Messrs. J. M. Collins and J. McTiernan, Sligo, were granted a renewal of handicappers' licence for the present season.

Messrs. T. Nolan and J. Sweeney were elected additional members of the Finance Sub-Committee and Board of Control respectively.

The next meeting of the Finance Sub-Committee was fixed for this evening at 8 o'clock.

Officials were appointed to act at the National Athletic Championships to be held at Croke Park on the 29th and 30th inst., the results of which will determine the selection of the Irish International team to compete in the Triangular Contest at Cork on the 13th prox.

Further correspondence was dealt with in connection with the Achilles Contest to be held on August Monday. Communications were received from several prominent athletic clubs in Connaught signifying their intention of sending delegates to the meeting which will be held at Croke Park on Sunday, the 30th inst., in connection with the reorganisation of a Provincial Council in that province.

The next meeting of the Standing Committee was fixed for Friday next at 58 Dame street at 8 p.m., and a Central Council meeting for Sunday at Croke Park immediately after the National Championships.

DUBLIN UNIVERSITY H. AND A.C. NOVICES' RELAY CONTEST.

The D.U.H. and A. Club held an interesting Novices' Relay Contest last evening in the College Park, "X" Team beating "Y" Team by 4½ points to 2½ points.

Earlier in the day the annual meeting of the club was held in the pavilion, Sir Robert Tate presiding. The following officers were elected for 1930:—Captain, D. C. Cusack; vice-captain, J. C. D. Hewat; hon. secretary, J. W. Craig; hon. treasurer, G. W. Livingstone; committee—N. S. Price, N. R. Fleming, D. A. Wallis, W. J. Craig, H. R. Davies, H. F. Deane, V. J. Pike, W. A. Robinson. Details:—

½ Mile Relay (220, 220, 440, 440, 440)—X Team (E. Ashe, R. W. Reynolds, J. W. Craig, H. R. Davies), 1; Y Team (R. N. Flynn, E. J. Bermingham, J. Good, E. C. Rowlette), 2. Won by 15 yards. Time—2 mins. 38 secs.

1½ Miles Relay (220, 660, 880, 880)—X Team (V. J. Pike, F. C. D. Hewat, W. J. Craig, H. F. Deane), 1; Y Team (J. L. Martin, N. S. Price, E. J. Bermingham, E. C. Rowlette), 2. Won by 20 yards. No time taken.

120 Yards Hurdles Relay—X Team (J. L. Martin and D. M. Mitchell), 1; Y Team (G. W. Livingstone and O. W. Fitzgerald), 2. Won by 15 yards.

High Jump—X Team (H. Egan, 4ft. 8½ ins., and G. F. Harris, 4ft. 8½ins.) and Y Team (D. Ashe, 4ft. 7½ins., and A. H. Moore, 4ft. 9½ins.) tied with aggregates of 9ft. 5ins.

Long Jump—Y Team (J. Good, 17ft. 10ins. and H. Lee, 18ft. 9ins.), 1; X Team (J. L. Martin, 20ft. 3ins., and G. F. Harris, 15ft. 10½ins.), 2.

16lb. Shot—Y Team (V. J. Pike, 35ft. 1½ins., and H. S. Ruttle, 30ft. 3½ins.), 1; X Team (H. G. Ellerker, 32ft. 1in., and F. C. Jackson, 30ft. 11½ins.), 2.

Discus—X Team (G. W. Livingstone, 89ft. 9ins., and H. F. Deane, 76ft. 6ins.), 1; Y Team (F. C. Jackson, 89ft. 5ins., and V. J. Pike, 74ft. 8ins.), 2.

THE NATIONAL CHAMPIONSHIPS.

The entries for the National Athletic Championships at Croke Park on Saturday and Sunday next reveal many welcome features. In addition to the best-known local talent, a large contingent from the North will be here, including many well-known performers in the Yorks and Lancs. Regiment, who are registered as a club, and thus eligible to compete. These include J. H. Mott, J. Marsh, Musgrave and Hooton, and they will take part in the 100 Yards, 4 Miles, and Hurdles respectively. Other Northerners are Dickson, the Ulster half-mile champion; Blakeley, the Ulster mile champion; J. J. McBride (marathon), Gilmore (Ulsterville), J. Colhoun (shot), L. L. Nel, the South African, will oppose, among others Clarke, the holder, and Nolan, who recently made a new record. Two schoolboy champions will compete, viz., Burke (Belvedere College), 100 Yards; and Mitchell (Roscrea), in the 440 Yards.

BILLIARDS.

SMITH NEARLY LEVEL WITH F. LINDRUM.

MELBOURNE, Tuesday.

In the time-limit billiards match between Willie Smith and Fred Lindrum, the English player to-day aggregated 2,534 points to Lindrum's 1,109, and at the close of play to-night was within 79 of his opponent's total. Smith's best runs were 333, 233, 512 and 631; while Lindrum made a break of 226. Closing scores:—F. Lindrum (rec. 10,000), 18,843; W. Smith (in play), 18,764.

NATIONAL ATHLETIC CHAMPIONSHIPS
and **MARATHON RACE** *at*
CROKE PARK,
Saturday and Sunday,
29th & 30th JUNE, 1929.
Commencing Each Day at 3 o'clock, p.m.
Admission, 1s. & 6d. Boys, Half-Price

PROBERT & McMAHON.

FORTHCOMING AUCTIONS.

NOTE—THE SALE AT 28 HIGHFIELD ROAD WILL NOT NOW TAKE PLACE.

FRIDAY, 28TH JUNE, 1929, AT 12.
VALUABLE RATHMINES PROPERTY FOR SALE.

NOS. 1 TO 5 ORMOND TERRACE (INCLUDING THE NATIONAL BANK PREMISES).

NOS. 8, 11, 17, 21 LEINSTER SQUARE, RATHMINES,

ALL WITH POSSESSION, AND ALREADY FULLY ADVERTISED.

Conditions of Sale from W. J. KERRY, Esq., Solicitor having Carriag of Sale, 19 and 20 Fleet street, or with orders to View from the AUCTIONEERS; or Messrs. J. PRIEST & SONS, Solicitors, 35 S. John Street, Liverpool.

4 CARLISLE TERRACE, TERENURE ROAD,
WITH POSSESSION.

AN EXCELLENT HOUSE ON THIS FAVOURITE ROAD, with bright, sunny aspect and views of Dublin Mountains, on tram line; drawingroom, diningroom, breakfast room (all spacious rooms), 3 good bedrooms, maid's room, kitchen (c.f.), hot bath, 2 w.c.'s, pantries; garden, and room for garage. Held for 900 years, subject to £3 5s. 6d. P.L.V., £30. Seen on orders from 3 to 6 daily.
For Conditions of Sale apply to Messrs. CULLIS & WARD, Solicitors, 13 Clare street; or to THE AUCTIONEERS.

No. 43 EGLINTON ROAD, DONNYBROOK.
A PARTICULARLY FINE RESIDENCE.

DOUBLE-FRONTED SEMI-DETACHED RESIDENCE, built of finest materials, and containing good hall, 4 fine reception rooms, 6 bedrooms, 2 maids' rooms, tiled kitchen, bathroom, hot-linen press, pantries, 3 w.c.'s; delightful garden; brick garage, with loft; electric light throughout; open field at back and view of Dublin Mountains in front. This is a very attractive family Residence, and can be especially recommended. Seen daily on order from 3 to 6 p.m. Held for 140 years, subject to £12 per annum. P.L.V.
Conditions of Sale from Messrs. HOGAN & SONS, Solicitors, 3 Lower Merrion street; or with Cards to View from THE AUCTIONEERS.

SALE FRIDAY, 5TH JULY, AT 12.
No. 26 HADDON ROAD, CLONTARF,
WITH POSSESSION.

A PARTICULARLY DESIRABLE HOUSE, in perfect order, built in 1904 of best materials, and ready for immediate occupation. It is situated on a pleasant suburban road, and contains good hall, drawingroom, 20 x 16ft., with spacious bay window, dialngroom, with conservatory off, study, 4 fine bedrooms (one bay window), maid's room, tiled kitchen, pantries, hot press, bath (hot, cold, and shower); electric light, gas, telephone; copper pipes throughout; entire tastefully painted and papered; nice garden; garage; sea views, etc., forming a most comfortable, bright home
Conditions of Sale from
Messrs. CORRIGAN and CORRIGAN, Solicitors, St. Andrew street; or, with Orders to View, from THE AUCTIONEERS.

PROBERT & McMAHON, M.I.A.A.,
AUCTIONEERS AND VALUERS,
132 ST. STEPHEN'S GREEN.

SALE TO-DAY, 11 O'CLOCK, IN CONTINUATION.
"GLENTANER," TORQUAY ROAD, FOXROCK.

ANTIQUE FURNITURE, SILVER, OLD SHEFFIELD AND OTHER PLATED WARE, ETC.
Comprising, briefly, as follows:—Antique Inlaid Rosewood Pier Cabinet, Antique Mahogany Glass-door Cabinet, Occasional Chairs and Table, Mahogany Glass-door Sectional Bookcase, Ornamental China, Oil Paintings and Water Colours, Violin (by Perry), Gilt-frame Mirrors, Pleabette and Tapestry Curtains, Axminster and Brussels Carpets, Mahogany Screw Dining Table, 6 Carved Mahogany Frame Chairs, Antique Mahogany Circular Dumb Waiter, Mahogany Case Grandfather Clock, by Wright, Dublin; Table Glass and China, Ironstone China Dinner Service, Silver, Old Sheffield and other Plated Ware; Petrol Lamps, and numerous other effects.
Admission to Sale by Ticket, 1/-. Terms—Cash and 5 per cent. Fees.

TO-MORROW, AT 2.30, AT 39 WESTMORELAND STREET.

"RUBY HALL," MONKSTOWN, WITH 3 ACRES. POSSESSION
PETER M. SEALES, Solicitor, 11 College Green.

"SILVERSPRING," BREFFNI RD., SANDYCOVE. POSSESSION
Messrs. MILWARD JONES, MAYNE & SHARPE, Solicitors, 6 Dawson street.

"KILCHURN," 1 HERBERT RD., LANSDOWNE RD. POSSESSION
Messrs. MILWARD JONES, MAYNE & SHARPE, Solicitors, 6 Dawson street.

47 LR, BEECHWOOD AVENUE, RANELAGH. POSSESSION
JAMES FAGAN, Solicitor, 58 Parnell square.

2 AUBURN VILLAS, OFF RATHGAR ROAD. POSSESSION
THOS. F. O'FARRELL, Solicitor, 27 South Frederick street.

1A, 1, 2, 3 AND 4 BRANDON TERRACE AND 9 AND 10 BASIN VIEW, BASIN LANE, JAMES'S STREET.

LARGE YARDS, STABLING, PADDOCKS, AND 4 COTTAGES.
Messrs. J. J. O'MEARA & CO., Solicitors, 205 Pearse street.

BATTERSBY & CO., AUCTIONEERS,
39 WESTMORELAND STREET, DUBLIN.

ON VIEW TO-DAY.
SALE TO-MORROW (THURSDAY).
ANTIQUE AND MODERN FURNITURE,
12 LANSDOWNE ROAD.

JAMES H. NORTH & CO., having Sold the Residence, are further instructed to SELL THE FURNITURE AND EFFECTS of the late Mrs. Arthur Andrews: Sheraton Bookcase, with knee-hole Press; Dutch Marqueterv Bureau, Inlaid Mahogany Revolving Book Stand, Mahogany Bookcase and Cabinet Marqueterv Bureau, with Bookcase; Benares Tray and Stand, Antique Dumb-Waiter, Sunderland and Occasional Tables, Marqueterv Corner Double Cupboard, Mahogany Dining Table, pair of Antique Hall Chairs, old Mahogany Blanket Chest, Suites of Curtains, Gong and Beater, Paintings (attributed to Osborne, Hayes, Hone, etc.) and Engravings, Turkey and other Carpets, old China and Glassware, including Blue and White Pottery Vases, Chinese Vases, etc.; Oak Barrel, Overmantels, Empire Candelabra, Lustres, Sheffield and Plated Ware; three-part Mahogany Wardrobes, Chests Drawers, Mahogany and other Bedsteads, with Spring and Hair Mattresses, and usual Bedroom Furniture; Kitchen Furniture and Utensils; Lawn Mower, Garden Seats, Tools, Ladders.
SALE 12 O'CLOCK.

JAMES H. NORTH & CO.,
110 GRAFTON STREET.

AUCTION WEDNESDAY, 10TH JULY, AT 1.30 P.M.,
IN PROPERTY SALEROOMS, 4 GRAFTON STREET.
43 RUTLAND SQUARE, W. POSSESSION.
(IF NOT PREVIOUSLY DISPOSED OF BY PRIVATE TREATY).

A COMMODIOUS TOWN RESIDENCE, WITH POSSESSION. Eminently suitable for Private Hotel, Hostel, School, Club, Society, Business purpose, or for conversion into Flats. Contains fine tiled halls (outer and inner), mahogany doors, marble mantelpieces, 4 exceptionally large reception rooms, 5 bedrooms, large return room, good domestic accommodation, bath, etc.; yard and garden. Substantial premises at rear let on lease at £64 per annum, tenant paying taxes.
Held for 995 years from 1762, subject to yearly rent of £8 8s., adjusted to £7 15s. P.L.V., £46.
Seen by appointment with the Auctioneers. Conditions of Sale from
PATRICK J. MORAN, Solicitor for Vendor, 39 Lower Ormond quay; or from the AUCTIONEERS.

DOWDALL'S ESTATE. TRUSTEES' SALE.
6, 7, 8 AND 9 MOUNTAINVIEW AVENUE, HAROLD'S CROSS.
Four one-storey Cottages, Let to weekly tenants. Producing £1 3/6 per week. HELD FOR EVER, subject to the annual rent of £10 19/2. Conditions of Sale from
Messrs. RYAN and O'BRIEN, Solicitors, 35 Stephen's Green, N.; or from

CORRIGAN & CO., AUCTIONEERS,
4 GRAFTON STREET, DUBLIN.

FORRESTS' RETIRING SALE

AT OUR BLOUSE DEPARTMENT

Clearing Offers in Wool Jumpers, Crepe and Artificial Silk Overshirts, Tub Frocks, Cardigans in Silk and Pure Wool, all much under Cost Price to effect a speedy clearance.

An Unique Opportunity of purchasing High-Class Winter Goods at Bargain Prices.

FORREST & SONS, LTD., Grafton St. and Wicklow St. DUBLIN

HOUSES TO LET CONTINUED FROM PAGE 3.

SYDNEY parade—Non basement, five bedrooms, perfect repair, Southern aspect.—Arthur Jones, 22 Andrew street. 24 E

SANDYCOVE, main line; £1,350—Five bedrooms.—Arthur Jones, Son, 22 Andrew street. 25 F

"THE Housefinder," 52 O'Connell street. 'Phone 4979. 21 C

"THE Housefinder" is Albert MacArthur, M.I.A.A. 21 C

TERENURE—Large detached Residence, 14 rooms, all conveniences, large garden, £1,900 or offer.—T 1016, this office. 24 E

THE National Estate Agency has a large and varied list of Farms, Business Premises and Houses, for sale in all parts of Ireland. Call or write, Offices, 47 Lower O'Connell street, Dublin. 9 X

WEXFORD (four acres)—Gentleman's Residence, Offers only £625; head rent £59.—Arthur Jones, 22 Andrew street. 24 E

WIRELESS for Beginners—See the "Weekly Irish Times" to-day. Price twopence. 25 F

£250 PURCHASES prettier Residence, yard, garden, Westport town. Apply Browne, Auctioneer, Westport. 25

£400—DRUMCONDRA, two storey House, Keys with Albert MacArthur, O'Connell street, "The Housefinder." 21 C

£850 ATTRACTIVE, new basement House, Donnybrook, 5 apartments, electric light, hot bath, garden.—T 1103, this office. 25 F

HOUSES TO LET.

ATTRACTIVE new House to Let, Glasnevin, high, healthy position; two sitting, three bedrooms, good garden, modern conveniences; rent £28 weekly.—T 1077, this office. 25 F

BATTERSBY and Co. offer for Letting at Rathmines, £105 per annum and rates, nice Residence, containing seven rooms, bath, electric light, garden, etc. Particulars 39 Westmoreland street. 21 O

HOUSES TO LET CONTINUED.

BATTERSBY and Co. offer for Letting at Leeson Park, £120 per annum and rates, well built Residence, with good accommodation. Particulars 39 Westmoreland street. 21 O

CAMBRIDGE road, Rathmines—Modern House; terms reasonable.—Adam, 17 Merrion row.

COMFORTABLY Furnished House to Let, July or longer; moderate, careful tenants; Ballsbridge.—T 1041, this office.

FAIRFIELD road—Neat House to Let, six apartments; Flats, Furnished or Unfurnished, Iona road, Botanic road.—Kelly, 71 Iona road.

FURNISHED House, eight rooms, best position, garage, garden, Let July or August.—Z 0 940, Irish Times Branch Office, Rathmines.

GLASNEVIN district—To Let, Furnished, nice four rooms House, large garden, etc.; no children; rent 30/- weekly.—T 931, this office. 24 E

GATE Lodge to Let, 5 rooms, electric light, water; bus, 4 miles from city, South side; one pound per week.—T 1074, this office.

HIGH class Furnished House, near Kenilworth road; dining and drawingroom, 3 bedrooms, maid's room, electric light, bath (hot and cold); for any period.—T 889, this office. 21 C

LANSDOWNE road, Ballsbridge, Furnished, cooker, electric; 16 guineas monthly.—T 670, this office. 25 F

RATHMINES—£105, exclusive, non basement; four bedrooms; perfect order.—Arthur Jones, Son, 22 Andrew street. 21 C

HOUSES WANTED.

COTTAGE or small House, with ground, Wanted to Rent or Buy, within 25 miles Dublin.—T 1022, this office.

RATHGAR or Sandymount—Wanted, 7 roomed House, bath, garage space.—T 1062, this office.

SMALL Cottage or two Rooms required, Sandymount to Booterstown, close sea, tram; good tenant, lady. Address "Z 1375, Cottage," this office.

WANTED, small House, suburbs; £650-£800; possession before August.—T 845, this office. 21 C

HOUSES WANTED CONTINUED.

WANTED to Rent, small Unfurnished House, Dublin suburbs; adults.—B O 9352, Irish Times Branch Office, Rathmines. 23 D

WANTED to Purchase, small modern House, South side; state particulars and price.—T 1012, this office. 25 F

WANTED, Furnished House, eight apartments, garage, Dublin vicinity, South side.—T 1095, this office.

WANTED to Rent, North side, from August 1st, four to six roomed Furnished House, or self-contained Flat. Terms, etc., to T 1092, this office. 25 D

WANTED, Furnished House immediately, city; rent £3 weekly.—T 1059, this office. 24 F

WANTED immediately, medium sized Furnished House or Bungalow, must be modern and non basement, 4-6 months, within reasonable distance (10 to 15 miles) Dublin; state rent.—F., c/o Corrigan and Co., 4 Grafton street. 25 F

HOUSES TO LET CONTINUED.

WATTERSBY and Co. offer for Letting at Leeson Park, £120 per annum and rates, well built Residence, with good accommodation. Particulars 39 Westmoreland street. 21 O

CAMBRIDGE road, Rathmines—Modern House; terms reasonable.—Adam, 17 Merrion row.

COMFORTABLY Furnished House to Let, July or longer; moderate, careful tenants; Ballsbridge.—T 1041, this office.

FAIRFIELD road—Nest House to Let, six apartments; Flats, Furnished or Unfurnished, Iona road, Botanic road.—Kelly, 71 Iona road.

FURNISHED House, eight rooms, best position, garage, garden, Let July or August.—Z 0 940, Irish Times Branch Office, Rathmines.

GLASNEVIN district—To Let, Furnished, nice four rooms House, large garden, etc.; no children; rent 30/- weekly.—T 931, this office. 24 E

GATE Lodge to Let, 5 rooms, electric light, water; bus, 4 miles from city, South side; one pound per week.—T 1074, this office.

HIGH class Furnished House, near Kenilworth road; dining and drawingroom, 3 bedrooms, maid's room, electric light, bath (hot and cold); for any period.—T 889, this office. 21 C

LANSDOWNE road, Ballsbridge, Furnished, cooker, electric; 16 guineas monthly.—T 670, this office. 25 F

RATHMINES—£105, exclusive, non basement; four bedrooms; perfect order.—Arthur Jones, Son, 22 Andrew street. 21 C

HOUSES WANTED.

COTTAGE or small House, with ground, Wanted to Rent or Buy, within 25 miles Dublin.—T 1022, this office.

RATHGAR or Sandymount—Wanted, 7 roomed House, bath, garage space.—T 1062, this office.

SMALL Cottage or two Rooms required, Sandymount to Booterstown, close sea, tram; good tenant, lady. Address "Z 1375, Cottage," this office.

WANTED, small House, suburbs; £650-£800; possession before August.—T 845, this office. 21 C

37 ST. KEVIN'S PARK,
DARTRY ROAD, RATHMINES.

TOMORROW (THURSDAY), 27th JUNE, 1929.
AUCTION SALE OF A LARGE RESIDUE OF ANTIQUE AND MODERN FURNITURE, WIRELESS 4-VALVE SET, etc., comprising briefly: Antique Chippendale Mah. Grandfather Clock, brass dial; Chiming Mantel Clock, Antique Nelson 6ft. Inclosed Pedestal Sideboard, Set 6 Hepplewhite style Mah. Chairs and Carver, Antique Pierced brass Fenders, Coal Vases and Cabinets, Mah. Telescope Dinner Table, Carved Flemish Oak Bookcase, 2 Chesterfield Couches, Divan Easy and Occasional Chairs, Brass Coffee, Plant and Occasional Tables, Axminster and Turkey Carpets, Rugs, Gilt Oval Mantel Mirror, Vases, Figures and Pedestals; Kegretoire, Oil Paintings, Cane and Wicker Chairs, American Walnut and Oak Bedroom Suites, Mirrored Wardrobes and Duchess Toilet Tables and Ware, All Brass and Oak Bedsteads, Spring and Hair Mattresses and Bedding, Settee Bed, Umbrella Stand, Kitchen Press and Utensils, Table Glass and China; Iron Garden Roller, Lawn Mower and Tools; Wireless Set, 4 Valves, Loud Speaker and Accumulators, etc. On View Morning of Sale, 10 till 12. Sale to-morrow (Thursday), 27th June, at 12 o'c. Purchasers to pay 5 per cent. Auction Fees.

JAMES ADAM & SONS,
Auctioneers and Valuers,
17 MERRION ROW & 19 STEPHEN'S GREEN.

KADESTOWN HOUSE, NAAS, CO. KILDARE.
UNRESERVED CLEARANCE SALE OF ANTIQUE AND MODERN HOUSEHOLD FURNITURE, 2 FARM HORSES, TRAP, MILCH COW, CORN DRILL, HEAP OF MANURE, HAY, ETC., 15 ACRES OF MEADOW (First and Old). LETTING OF 83 ACRES SUPERIOR GRAZING LAND (The Lawn).

THE Reps. of the late D. J. O'Reilly, Esq., have given us instructions to SELL BY PUBLIC AUCTION, at KADESTOWN HOUSE, on TUESDAY, JULY 2nd, 1929, at twelve o'clock, summer time, Five Acres First-Crop Meadows, 10 Acres Old Meadows, Letting of 83 Acres Grazing Land, for cattle only, to 31st March, 1930; Milch Cow, 2 Farm Horses, Trap and Harness, Corn Drill, Dray Cart, Farmyard Manure, Hay, etc.
The Entire Collection of Household Furniture, including Antique Inlaid (Brass) Hall Table, Hall Hall Lamp, Six Mahogany Occasional Chairs, 3 ditto Armchairs, ditto Couch and Sofa, Occasional Tables in Mahogany and other woods, Bentwood, Cane and Bamboo Furniture, fine old Mahogany Dining Table, 10 ditto Dining Chairs, Antique Inlaid Circular Pedestal Table, Mahogany Gate-Leg Table, beautiful Inlaid Chiffonier, Carpets, Mats, Linoleum, Hangings, Poles, Glass Ware, China and Porcelain Ornaments, Tea Ware, Square Piano (in walnut case), Fenders, Fire Irons, Cushions, Silver and Plated Ware, Antique Inlaid Writing Desk, Grandfather Clock, Paintings, Engravings, Water Colours, Ladies' Toilet Mirror, fine old Mahogany Dressing Chest, Mahogany and Stained Wood Bedroom Furniture, including Mirrors, Dressing Tables, Washstands, Wardrobes, Towel Rails, Commodes, Iron and Wood Bedsteads, Mattresses, Linen Chest, Lamps, Kitchen Furniture, including Dresser, Tables, Chairs, Cupboard, Stools, etc.
Order of Sale—Meadows, Land Letting, Out-door Effects, Furniture. Terms—Cash before removal. Buyers to pay commission.

COGAN & BYRNE,
Auctioneers, Etc.,
BALLYTORE AND KILCULLEN.

FURNITURE AUCTION.
18 FITZWILLIAM SQUARE.
ORDER OF SALE:
TO-DAY (WEDNESDAY), at 12 o'clock—Dining-room, Morning Room, Drawingroom and Vestibule. Lot 1 to 303.
TO-MORROW (THURSDAY) at 12 o'clock—Bedrooms, Stairs, Hall and Library. Lot 304 to 616.
FRIDAY, at 12 o'clock—Motor Cars, Outdoor Effects, Basement and Books. 617 to end.

DOCKRELL, LIMITED,
Auctioneers and Valuers,
SOUTH GREAT GEORGE'S STREET, DUBLIN.
Our new 'Phone No. is 22365.

PUBLIC AUCTION,
At Salerooms, 4 LR. ABBEY STREET,
TO-DAY (WEDNESDAY),
26th JUNE, 1929, at 2 O'CLOCK,
5 WELLINGTON PLACE, CLYDE ROAD,
Has been Withdrawn.
28 SPENCER STREET, NORTH STRAND.
Full particulars already advertised.

COLEMAN, O'DEA & CO., LTD.
AUCTIONEERS AND VALUERS.

COUNTY DUBLIN.
LETTING OF MEADOWS ON FOOT.

I HAVE been instructed to LET BY AUCTION, on WEDNESDAY, JULY 3rd, at 4 p.m. (Official Time), at PARSLICKSTOWN, MULHUDDART, 35 ACRES OF HEAVY OLD MEADOWS.
Terms at Sale.

G. H. LENNON, M.I.A.A.,
Auctioneer, etc.,
29 PRUSSIA STREET, DUBLIN.

DUBLIN WOOL SALES.
NEXT AUCTION,
WEDNESDAY, JULY 24th.
PARTICULAR ATTENTION IS DRAWN TO THE NECESSITY OF CONSIGNING EARLY. Sheets Lent Free to Consignors on application.

GANLY, SONS & CO.
USHER'S QUAY, DUBLIN.

"CHRISTIES."
JUNE 26th to JULY 8th.
AUCTIONS IN LONDON.
FULL PARTICULARS IN ADVT. ON PAGE 8.

BUILDING

IN ITS PROGRESSIVE & VARYING PHASES.

Our Building and Reconstruction Page appears to-morrow.

HOUSES WANTED CONTINUED.

WANTED to Rent, small Unfurnished House, Dublin suburbs; adults.—B O 9352, Irish Times Branch Office, Rathmines. 23 D

WANTED to Purchase, small modern House, South side; state particulars and price.—T 1012, this office. 25 F

WANTED, Furnished House, eight apartments, garage, Dublin vicinity, South side.—T 1095, this office.

WANTED to Rent, North side, from August 1st, four to six roomed Furnished House, or self-contained Flat. Terms, etc., to T 1092, this office. 25 D

WANTED, Furnished House immediately, city; rent £3 weekly.—T 1059, this office. 24 F

WANTED immediately, medium sized Furnished House or Bungalow, must be modern and non basement, 4-6 months, within reasonable distance (10 to 15 miles) Dublin; state rent.—F., c/o Corrigan and Co., 4 Grafton street. 25 F

APARTMENTS TO LET.

DUBLIN AND DISTRICT.

APARTMENTS Agency—List on application; Flats, Board Residence and Furnished Apartments.—Miss White, 25 Nassau street. T

AT 48 Cabra road—Two gentlemen can have well furnished Bedroom, h. and c. bath; every convenience; partial; moderate. 21 C

AT Auburn House, Herbert Street—Select Board Residence, visitors or permanent. 22 D

AT 40 Leeson Park gentleman can have comfortable Bed Sittingroom, partial Board; private house. 24 E

AT 15 Upper Leeson street—Rooms, with attendance or Board. 24 E

AT 2 St. Alphonsus road, Drumcondra—Rooms, board optional; visitors or permanent. 24 E

BACHELOR Quarters, Fitzwilliam square, any meals or all required; constant hot water; tenants' rooms from 21/- weekly; room-breakfast, 7/6.—T 441, this office. Telephone 61666.

BALLSBRIDGE—Ideal Home for permanent (guests); five minutes sea; tennis, telephone.—46 Northumberland road. 21 O

BOARD Residence, large house, beautifully situated, South side; garden, tennis. Address "Z 1516, Board," this office.

BEDROOM, Furnished, with kitchenette; suit married couple; moderate.—33 Northumberland road, Ballsbridge.

CCSY Bed and Sittingroom, Furnished, kitchenette, electric light, own cooker; very moderate for permanency. After 6 p.m., c/o Warrick, Chemists (Wells), Upper Baggot street. 24 E

COMBINED Front Room, Rathmines, private house; lady dining only; moderate.—B O 942, Irish Times Branch Office, Rathmines.

GENTLEMEN can have Full or Partial Board, bath. 256 Clehmsford road, Ranelagh. 25 D

LADY or gentleman can have comfortable Combined Front Room, most select house; no other lodgers; moderate terms; South side.—T 1083, this office.

ONE or two gentlemen (Protestants) can have comfortable Bedsitting-room.—B O 939, Irish Times Branch Office, Rathmines. 25 F

TWO ladies or gentlemen can have select Board.—72 Hollybrook road, Clontarf. 21 C

UNFURNISHED Rooms to Let, use of kitchen (cooker); no children; moderate terms.—74 Grosvenor square, Rathmines. 24 E

16 MARCH street, Stephen's Green—Comfortable Rooms, good catering, tennis, garage, telephone. 24 E

APARTMENTS WANTED.

GENTLEMAN requires Bedroom and use of Sittingroom, Partial Board; Tuesdays or Rathgar district. Reply, stating terms, T 1064, this office. 25 D

SANDYMOUNT—Respectable workman (Protestant) wants small Room and Board, 25/-, weekly, permanent.—T 1104, this office. 25 F

WANTED, one or two Rooms for young couple, South side.—T 1000, this office. 24 E

HOUSES AND LANDS.

JAMES H. NORTH & CO.,
110 GRAFTON STREET.

CABRA—COMPACT MODERN HOUSE, 2 reception, 4 bedrooms, bathroom, good garden; long lease. Price £950.

PEMBROKE—NON-BASEMENT, SEMI-DETACHED HOUSE, 3 reception, 5 bedrooms, bathroom, electric light, room for garage; £1,750.

ELGIN ROAD—SUBSTANTIAL HOUSE, 4 reception, 6 bedrooms, electric light, garden, garage, to be Let or Sold.

KINGSTOWN—FOR SALE, with possession, HOUSE, containing 3 reception, 4 bedrooms, maid's room, bathroom, garden, room for garage; £1,100.

WANTED TO RENT, UNFURNISHED, A COMPACT RESIDENCE, with half an acre or so of ground, within a thirty-miles radius of Dublin; rent about £100 per annum. Particulars to James H. North and Co.

JAMES H. NORTH & CO.,
110 GRAFTON STREET.

TO LET, JULY TO SEPTEMBER,
£20 PER MONTH.
"OTWAY LODGE,"
DROMINEER, LOUGH DERG, NENAGH.

Completely Furnished compact Residence on lake; ¼-acre of ground; recently constructed; two reception, four bed, two maids' rooms; perfect sanitation (three inside lavatories), large bathroom; Billiard Dining Table; fishing, boating, shooting. A charming Summer Residence, 105 miles from Dublin. Apply Messrs. BATTERSBY and NORTH, House Agents, Dublin.

BLACKROCK—Of Mount Merrion avenue—NON-BASEMENT RESIDENCE, standing on 1 acre; 3 reception and 5 bedrooms, h. and c. water throughout; 2 garages; remainder of lease 115 years. Particulars from BENNETT and SON, LTD., M.I.A.A., Auctioneers and Valuers, 6 UPPER ORMOND QUAY, DUBLIN.

HOUSES AND LANDS.

PROBERT & McMAHON.

PEMBROKE TOWNSHIP. Subject to £7 10/- Long Lease. A splendid House, in perfect order, on favourite road. Drawingroom, dining-room, study en suite, breakfast room, kitchen and pantries, maids' rooms, 5 bedrooms, and bouroom, cloakroom, fine bathroom, hot press; tennis ground, garage, greenhouse; electric light throughout.

MONKSTOWN, 3 ACRES—A BARGAIN—Detached Non-tasement House for Sale; early possession; garden, tennis, garage.

RATHGAR—Business Premises, fine Shop and Dwellinghouse for Sale; rent £90; long lease; price for quick sale only £900; an attractive business proposition.

WESTMORELAND street vicinity, attractive Lock-up Shop to Let; only £150 per annum; suit fruiterer, tobacconist, newsagent.

GLENAGEARY—For July, well Furnished House; only £15 to careful tenants; 2 reception, 5 bedrooms, garage, garden.

CLONTARF, HOWTH ROAD—Pretty Double-fronted Detached Bungalow, a real bargain; five rooms, hot bath, half acre. Possession at once. Only £730.

PROBERT & McMAHON,
M.I.A.A., Auctioneers and Valuers,
132 STEPHEN'S GREEN. Tel. 52852.

ROCKDALE, ORWELL ROAD, RATHGAR, CO. DUBLIN.

FOR SALE, one of the choicest and most modern houses in Rathmines township. One minute to city trams. Drawingroom, with lofty oriel windows; diningroom, commodious study, billiard room (full size), 5 family bedrooms, housekeeper's and maids' rooms, kitchen, scullery, cloakroom (with lavatory and wash-up), 3 w.c.'s, bathroom, hot water supply throughout; linen closets, pantries, side entrance, electric light, gas fires, greenhouse, ample space for large garage. House and gardens in perfect order. Unexpired lease 160 years. P.L.V., £68. Free of ground rent. Vacant possession 1st September. Price very moderate. Inspection by appointment with occupier. Communications to Owner, Maythorne, St. Stephen's road, Ealing, London, W.

TODD'S SALE

READYMADE DEPARTMENT

OF UNSOLD SUMMER FROCKS

THE Values we are offering have attracted More Customers to our Store than on any previous occasion

WE give below 5 lines from our Readymade Departments which indicate the values of our Genuine Reduction Sale.

Boys' Fancy D.B. Tweed Suits, sizes 0 x 4. Regular Price, 32/6 to 37/6. Sale Price 22/6

Boys' D.B. Tweed Suits, sizes 3 to 9. Regular Price, 32/6 to 45/-. Sale Price 25/-

Youths' Long Trouser Suits, D.B. and S.B., sizes 7 x 15. Regular Price, 45/- to 80/-. Sale Price, 60/- and 50/-

Men's Suits, Fancy Irish Tweed, in D.B and S.B. Regular Price, £5 10 0 and £6 15 0. Sale Price 80/-

Men's All-Wool Indigo Serge Suits. Regular Price £5 10 0. Sale Price 85/-

Do not fail to pay a visit and secure the best Bargains offered in Dublin.

TODD, BURNS & CO., LTD.,
MARY ST., DUBLIN

FLATS TO LET.

A SELF contained Flat, separate lavatory, bath, gas, £52.—42 Westland Row. 24 E

A NEWLY decorated Hall Flat to Let, 3 rooms, kitchenette, bathroom.—110 Pembroke road. 25 F

AN Unfurnished Flat to Let, select private house, Ballsbridge. Apply rear entrance, 44 Hollybourne lane. 25 E

BED Sittingrooms and suites, any period; constant hot water; restaurant, garage.—Dublin Service Flats, 1A Upper Pembroke street. 23 F

CHARMING Unfurnished Flat to Let in Lower Baggot street, absolutely self-contained; service lift, house telephone. Apply Vaughan, 11 Hume street. 21 C

FLAT, Unfurnished, 46 Waterloo road. Seen 3.30 to 4.30. 24 E

FIVE roomed Flat to Let, Unfurnished, all modern conveniences; £100 per year; adults; Rathfarnham.—T 990, this office. 24 E

FURNISHED Flat to Let, Sittingroom, Bedroom, Kitchenette, use bathroom; convenient Phoenix Park.—T 1004, this office. 24 E

HALL Flat, Unfurnished, 2 rooms, bathroom, kitchenette, electric light.—46 Upper Mount street. 24 E

LARGE airy Flat in good locality, Ballsbridge, for month of August; every convenience; maid if required. Apply T 868, this office. 21 C

NICE Hall Flat, Unfurnished, two rooms, kitchen, pantry, use of bath, electric light; nice locality, Pembroke; moderate rent.—T 1058, this office. 25 E

NICE self contained Flat, suit two adults, every convenience, unfurnished, 59 Wellington road, Ballsbridge. Apply in basement or 56 Grosvenor square, Rathmines. 25 F

PARTLY Furnished Flat to Let, Kenilworth square, suit two; 22/6.—T 1079, this office.

SELF Contained Furnished Flat, Bedroom, Sittingroom, Kitchenette; every convenience.—48 Baldown road. 25 F

TO Let, large Unfurnished Flat, 30/- per week. Apply 20 Harcourt street. 25 F

UNFURNISHED Flat, 3 large rooms, kitchenette, storage; adults. Apply after 5 o'clock, 29 Ormond road, Rathmines. 24 E

UNFURNISHED Flat, first floor, Cowper road; Protestants.—B O 938, Irish Times Branch Office, Rathmines. 25 D

FLATS WANTED

WANTED, Flat, South side; four rooms; adult family.—Arthur Jones, Son, 22 Andrew street. 25 F

WANT three apartment Flat, kitchen, bath, city or Pembroke, about £80 yearly, immediately.—Arthur Jones, 22 Andrew street. 25 F

SEASIDE AND COUNTRY.

HOUSES TO LET AND WANTED.

AT Forrock—Charming detached Villa to Let, Furnished, for August, only £20; tennis ground, garden, garage; adjoins golf links. Apply Probert and McMahon, 132 Stephen's Green. 21 C

AT Kingstown, Sandycove, Dalkey—Several Furnished Houses and numerous Flats.—Megahey, Auctioneer, Sandycove. 8 26

BRAY—Furnished House to Let; 8 rooms; 5 mins. rail and sea; July, August, £20 month. Address "Z 1324, House," this office. 22 D

BLACKROCK or Monkstown—House Wanted to Buy; possession September; £900.—T 847, this office. 21 C

BRAY—To Let, Furnished; one minute sea or station; 2 reception rooms, 4 bedrooms, kitchen, bathroom, w.c.s; light and gas cooker; garden; July £30, August £20, September £15.—50, Irish Times Branch Office, Bray. 21 C

BLACKROCK, best locality, near tram—Furnished House to Let for term.—T 964, this office. 24 E

BRAY—Furnished House or Part to Let for July; moderate.—4 Quinsborough road. 24 E

BRAY—Westview terrace, Adelaide road, Furnished, bath, cooker; close sea and rail. 24 C

BRITTAS Bay, Wicklow—Well Furnished Houses, magnificent private strand, delightful for children, modern sanitation; July, August; moderate.—Battersby, 39 Westmoreland street. 6 X

BRAY—Furnished Cottage to Let; July £6, August £8.—Room 4, 10 Nassau street.

BUNGALOW, Furnished, to Let, July and August; near sea, within six miles of city; 3 bedrooms, maid's room, tennis court, garage. Apply T 685, this office.

BRAY—Advertisements for "Irish Times" will be received by Miss McCann, 36 Main street, Bray. X

BRAY, 2 Wyndham Park, select position—Well Furnished House, monthly or end of September (or longer), suitable for small family or retired officer; 3 bedrooms, sitting-room and servant's room, electric light, gas stove, hot and cold bath. For particulars apply to Mrs. Edwards, Military road, Kilmey. 23 D

CASTLEPARK road, Sandycove—Furnished House to Let, August; garage; no basement; every convenience; near sea. 24 E

COMFORTABLY Furnished House to Let, seven apartments, July and August.—Doyle, Church street, Skerries. 24 D

CARRIGLEA, Kerry—Furnished House, September, winter; boat, fishing, tennis. Apply Chute. 25 F

COTTAGE, Furnished; 2 bedrooms (double beds), sittingroom, kitchen, scullery.—Roscrilla, Kilsot. 25 F

CO. Sligo, "Tobarpatrick Lodge"—Ideal holiday situation, between Ballina and Sligo, overlooking open sea; 2 reception rooms, 6 bedrooms; modern sanitation; garage, tennis, fruit and vegetable garden; to Let, Furnished, by month. Apply J. Kilgallen, Ardnaglass, Skreen, Co. Sligo. X

DUN Laoghaire—To Let, a Furnished House, for summer months; 2 sittingrooms, 3 bedrooms, bathroom, h. and c. water; 4 minutes from rail and tram.—T 938, this office. 24 E

DALKEY—Small Furnished House to Let, August, September, immediate situated, convenient bus and tram. Can be seen any evening after 6 o'clock, 14 Ulverton road, Dalkey. 25 F

FURNISHED Cottage to Let, near Avoca, convenient to post office and school; fishing and shooting. Address "Z 1291, Cottage," this office. 21 E

FARMHOUSE to Let, July; 7 apartments; highly situated, very bracing; 21 sea; terms very moderate.—Miss MacDonald, Dungarstown, Wicklow. 22 D

GREYSTONES—Cottage, facing sea; one large sittingroom, 3 bedrooms, bathroom, hot and cold water; July, August, each £24; reduction taken together.—Miss Gorges, Cliff Cottage. 21 C

GREYSTONES—Furnished House to Let, Apply Frank McCullagh, House Agent, Church road.

GLENAGMARY—£100; non basement, five roomed House, garage.—Arthur Jones, 22 Andrew street. 24 E

GREYSTONES—Kiona to Let, July; two reception, five bedrooms, garden, garage, phone; near golf and sea; rent moderate. Apply Mountain. 25 F

SEASIDE AND COUNTRY CONTINUED

GREYSTONES—Small Cottage, Furnished, to Let for August; 3 apartments, inside conveniences, Valor cooker; two minutes from South beach; rent £15. Address "Z 1396, Cottage," this office.

HOUSE, Unfurnished, Wanted, in good repair; 3 reception, 4 bedrooms, servant's room, bath and c.h., garden and stable or shedding; Counties Cork or Wicklow preferred, or Mallow district, but essential. Address "Z 1211, House," this office. 25 C

HOUSE Wanted, Rent or Purchase; 6 rooms, garden and garage; Blackrock or Dun Laoghaire preferred.—T 1065, this office. 25 F

HOUSE to Let, £100 free; 8 apartments, non basement, every convenience; close to Dalkey Station. Martin and Lloyd, House and Estate Agents, 47 Upper George's street, Kingstown.

HOWTH—Furnished Cottage to Let; 5 apartments; 5 minutes from Summit tram.—